

**Outsulation[®] Plus MD System
over HercuWall[®] Series 8
Installation Details**

Table of Contents

Detail

DRYVIT OUTSULATION PLUS MD SYSTEM OVER HERCUWALL	HW-OPMD-01
DRYVIT OUTSULATION PLUS MD SYSTEM OVER HERCUWALL - STARTER BOARD OPTION	HW-OPMD-02
METAL BAR JOIST AND PARAPET PARAPET	HW-OPMD-03
PANEL EAVE DETAIL TOP PLATE	HW-OPMD-04
DECORATIVE ELEMENTS	HW-OPMD-05
FLANGED WINDOW SILL	HW-OPMD-06
FLANGED WINDOW HEAD AND JAMB	HW-OPMD-07
CURTAIN WALL HEAD	HW-OPMD-08
CURTAIN WALL JAMB	HW-OPMD-09
CURTAIN WALL SILL	HW-OPMD-10
STOREFRONT WINDOW HEAD	HW-OPMD-11
STOREFRONT WINDOW JAMB	HW-OPMD-12
STOREFRONT WINDOW SILL	HW-OPMD-13
ROUND PENETRATION	HW-OPMD-14
BALCONY RAILING	HW-OPMD-15
DECK TO WALL TRANSITION - TREMCO VULKEM PEDESTRIAN	HW-OPMD-16
BELOW GRADE TRANSITION - TREMCO/NUDURA WATERPROOFING	HW-OPMD-17

Refer to HercuWall Installation Guide for installation of HercuWall Panel System. Refer to Dryvit DS218 for specific application requirements for Outsulation Plus MD. Refer to Dryvit DS110 for additional Outsulation Plus MD details, as applicable. The Outsulation Plus MD System is not compatible with Type SW or Type IW HercuWall panels.

HERCUWALL® SYSTEM PER MANUFACTURER'S SPECS.

DRYVIT/TREMCO AIR/WATER-RESISTIVE BARRIER COATING

DRYVIT APPROVED ADHESIVE IN VERTICAL NOTCHED TROWEL CONFIGURATION OR VERTICAL RIBBONS AS PER APPLICATION INSTRUCTIONS

EPS INSULATION BOARD (SEE NOTE 2)

DRYVIT REINFORCING MESH EMBEDDED IN DRYVIT BASE COAT

DRYVIT FINISH

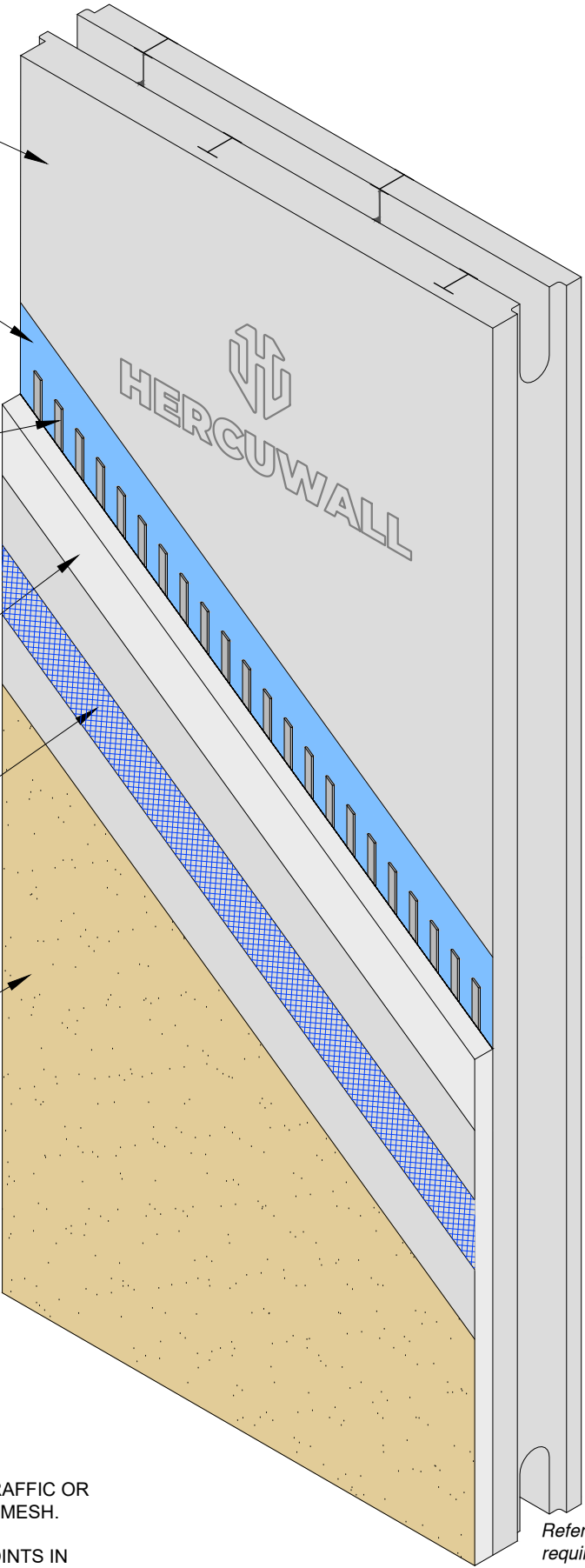

- NOTES:
1. DRYVIT RECOMMENDS THAT GROUND FLOOR APPLICATIONS AND ALL FACADES EXPOSED TO ABNORMAL STRESS, HIGH TRAFFIC OR DELIBERATE IMPACT HAVE THE BASE COAT REINFORCED WITH PANZER® MESH PRIOR TO STANDARD OR STANDARD PLUS MESH. LOCATION OF HIGH IMPACT ZONES SHOULD BE INDICATED ON CONTRACT DRAWINGS.
 2. WHEN INSTALLING EPS LAYER FOR THE OUTSULATION PLUS MD SYSTEM, OFFSET ALL BOARD JOINTS 8" MINIMUM FROM JOINTS IN HERCUWALL PANEL.

Refer to HercuWall Installation Guide for installation of HercuWall Panel System. Refer to Dryvit DS218 for specific application requirements for Outsulation Plus MD. Refer to Dryvit DS110 for additional Outsulation Plus MD details, as applicable. The Outsulation Plus MD System is not compatible with Type SW or Type IW HercuWall panels.

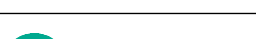
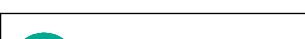
Outsulation® Plus MD System over HercuWall® Series 8				
 Dryvit Technical Support: 800-556-7752	Detail: Dryvit Outsulation Plus MD System over HercuWall			File Name: HW-OPMD-01
	Drawn by: KAB	Checked by: CW	Scale: 1" = 1'-0"	
	Revision #: 00	Revised by: -	Date: 6/6/2025	
	www.tremcocpg.com			
				 Construction Products Group

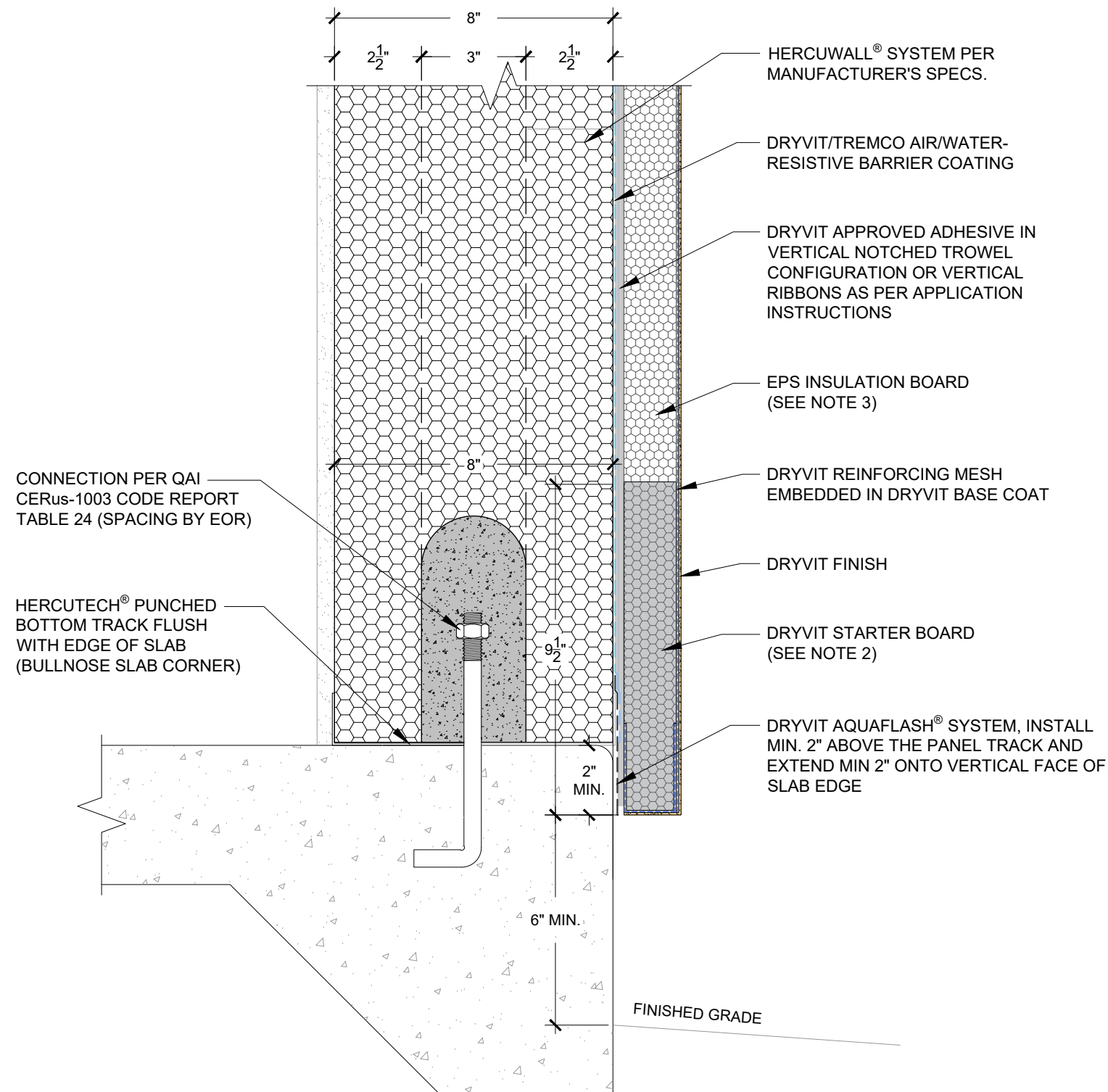

NOTES:

1. DRYVIT RECOMMENDS THAT GROUND FLOOR APPLICATIONS AND ALL FACADES EXPOSED TO ABNORMAL STRESS, HIGH TRAFFIC OR DELIBERATE IMPACT HAVE THE BASE COAT REINFORCED WITH PANZER® MESH PRIOR TO STANDARD OR STANDARD PLUS MESH. LOCATION OF HIGH IMPACT ZONES SHOULD BE INDICATED ON CONTRACT DRAWINGS.
2. REFER TO DRYVIT APPLICATOR ALERT #15-01 FOR ADDITIONAL REQUIREMENTS WHEN USING STARTER BOARDS.
3. WHEN INSTALLING EPS LAYER FOR THE OUTSULATION PLUS MD SYSTEM, OFFSET ALL BOARD JOINTS 8" MINIMUM FROM JOINTS IN HERCUWALL PANEL.

Refer to HercuWall Installation Guide for installation of HercuWall Panel System. Refer to Dryvit DS218 for specific application requirements for Outsulation Plus MD. Refer to Dryvit DS110 for additional Outsulation Plus MD details, as applicable. The Outsulation Plus MD System is not compatible with Type SW or Type IW HercuWall panels.

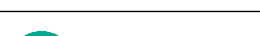
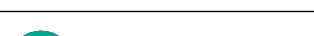
Outsulation® Plus MD System over HercuWall® Series 8				
 Dryvit Technical Support: 800-556-7752	Detail: Dryvit Outsulation Plus MD System over HercuWall at Wall Bottom - Starter Board Option			File Name:
	Drawn by: KAB	Checked by: CW	Scale: 3" = 1'-0"	HW-OPMD-02
	Revision #: 00	Revised by: -	Date: 6/6/2025	
	www.tremcocpg.com			
<small>This detail is for general informational purposes, only. The project design professional determines, in its sole discretion, whether this detail or a functionally equivalent detail is best suited for the project with respect to any architecture, engineering, and design requirements, including any local building code requirements. If this document is not reviewed and the product is not approved for use by a licensed design professional, the customer agrees that the detail may contain substantive flaws requiring correction, and hereby releases Tremco CPG Inc. from any and all liability related to the design and installation of the product. This detail is subject to change without notice. Contact Tremco to ensure you have the most recent version.</small>				 Construction Products Group

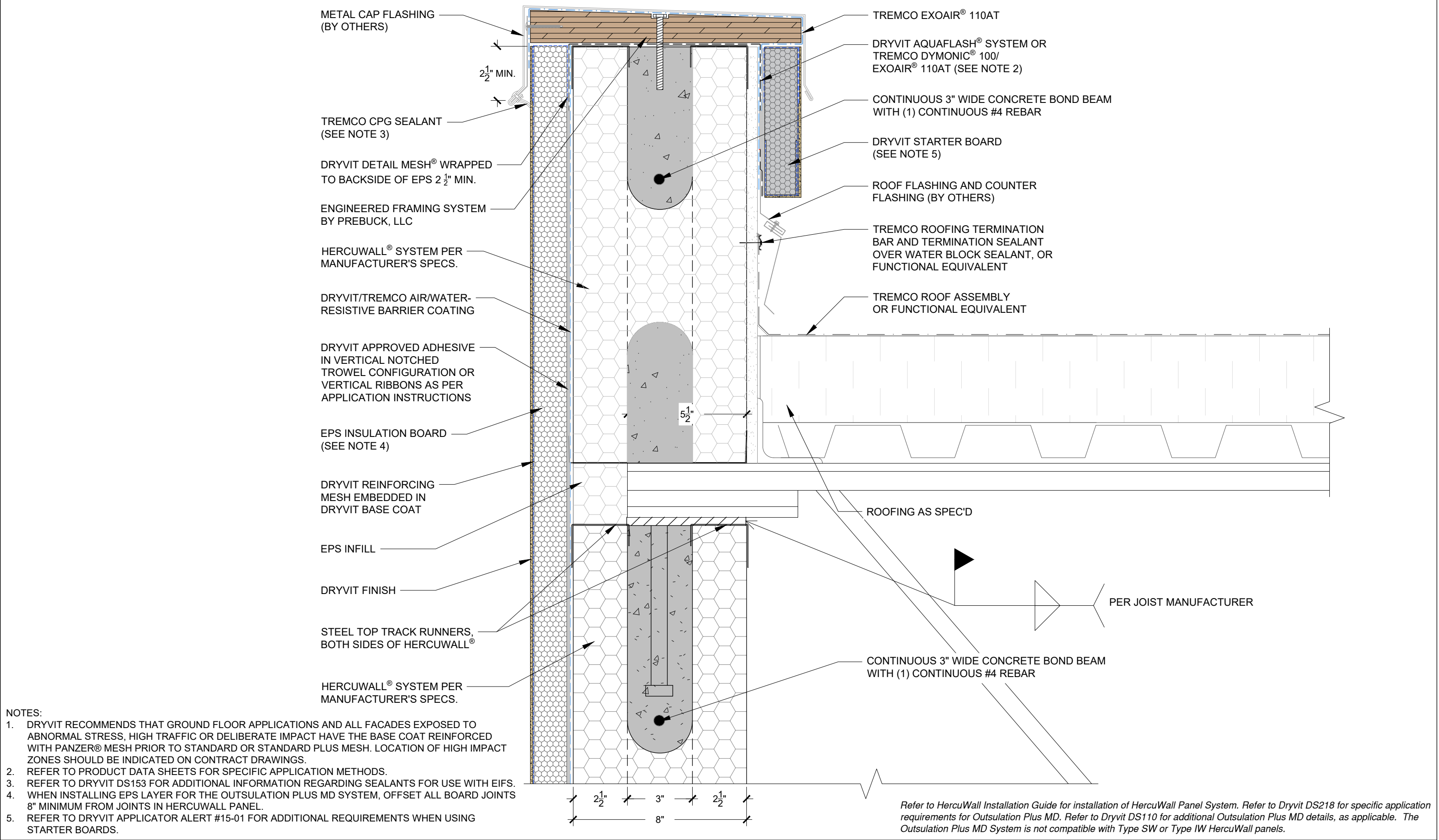

- NOTES:
1. DRYVIT RECOMMENDS THAT GROUND FLOOR APPLICATIONS AND ALL FACADES EXPOSED TO ABNORMAL STRESS, HIGH TRAFFIC OR DELIBERATE IMPACT HAVE THE BASE COAT REINFORCED WITH PANZER® MESH PRIOR TO STANDARD OR STANDARD PLUS MESH. LOCATION OF HIGH IMPACT ZONES SHOULD BE INDICATED ON CONTRACT DRAWINGS.
 2. REFER TO PRODUCT DATA SHEETS FOR SPECIFIC APPLICATION METHODS.
 3. REFER TO DRYVIT DS153 FOR ADDITIONAL INFORMATION REGARDING SEALANTS FOR USE WITH EIFS.
 4. WHEN INSTALLING EPS LAYER FOR THE OUTSULATION PLUS MD SYSTEM, OFFSET ALL BOARD JOINTS 8" MINIMUM FROM JOINTS IN HERCUWALL PANEL.
 5. REFER TO DRYVIT APPLICATOR ALERT #15-01 FOR ADDITIONAL REQUIREMENTS WHEN USING STARTER BOARDS.

Refer to HercuWall Installation Guide for installation of HercuWall Panel System. Refer to Dryvit DS218 for specific application requirements for Outsulation Plus MD. Refer to Dryvit DS110 for additional Outsulation Plus MD details, as applicable. The Outsulation Plus MD System is not compatible with Type SW or Type IW HercuWall panels.

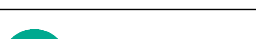

Outsulation® Plus MD System over HercuWall® Series 8					File Name:		
 Dryvit Technical Support: 800-556-7752	Detail: Dryvit Outsulation Plus MD System over HercuWall with Metal Bar Joist and Parapet				HW-OPMD-03		
	Drawn by: KAB	Checked by: CW	Scale: 3" = 1'-0"	<i>This detail is for general informational purposes, only. The project design professional determines, in its sole discretion, whether this detail or a functionally equivalent detail is best suited for the project with respect to any architecture, engineering, and design requirements, including any local building code requirements. If this document is not reviewed and the product is not approved for use by a licensed design professional, the customer agrees that the detail may contain substantive flaws requiring correction, and hereby releases Tremco CPG Inc. from any and all liability related to the design and installation of the product. This detail is subject to change without notice. Contact Tremco to ensure you have the most recent version.</i>			
	Revision #: 00	Revised by: -	Date: 6/6/2025				
www.tremcocpg.com							

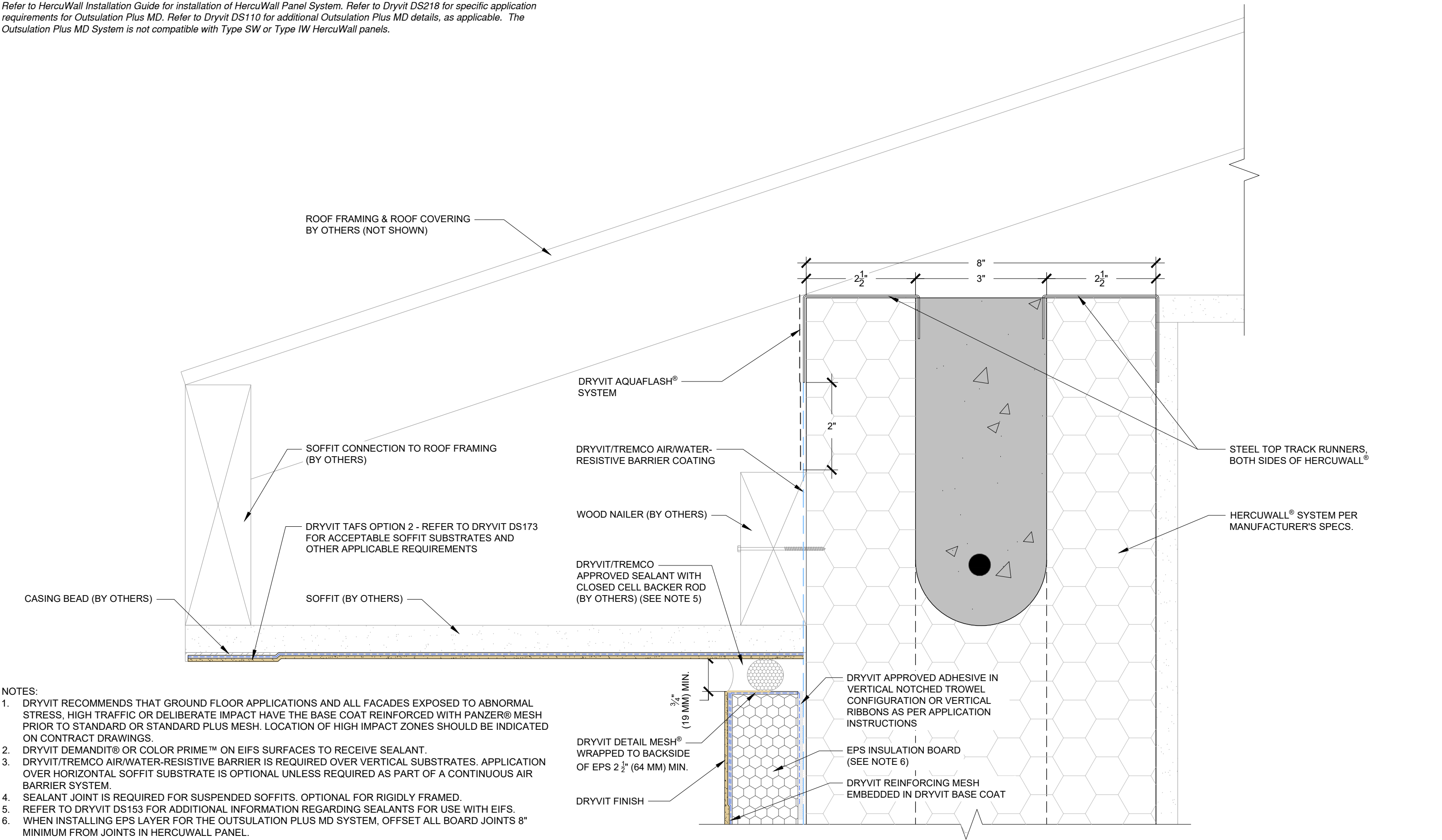
Refer to HercuWall Installation Guide for installation of HercuWall Panel System. Refer to Dryvit DS218 for specific application requirements for Outsulation Plus MD. Refer to Dryvit DS110 for additional Outsulation Plus MD details, as applicable. The Outsulation Plus MD System is not compatible with Type SW or Type IW HercuWall panels.



- NOTES:
1. DRYVIT RECOMMENDS THAT GROUND FLOOR APPLICATIONS AND ALL FACADES EXPOSED TO ABNORMAL STRESS, HIGH TRAFFIC OR DELIBERATE IMPACT HAVE THE BASE COAT REINFORCED WITH PANZER® MESH PRIOR TO STANDARD OR STANDARD PLUS MESH. LOCATION OF HIGH IMPACT ZONES SHOULD BE INDICATED ON CONTRACT DRAWINGS.
 2. DRYVIT DEMANDIT® OR COLOR PRIME™ ON EIFS SURFACES TO RECEIVE SEALANT.
 3. DRYVIT/TREMCO AIR/WATER-RESISTIVE BARRIER IS REQUIRED OVER VERTICAL SUBSTRATES. APPLICATION OVER HORIZONTAL SOFFIT SUBSTRATE IS OPTIONAL UNLESS REQUIRED AS PART OF A CONTINUOUS AIR BARRIER SYSTEM.
 4. SEALANT JOINT IS REQUIRED FOR SUSPENDED SOFFITS. OPTIONAL FOR RIGIDLY FRAMED.
 5. REFER TO DRYVIT DS153 FOR ADDITIONAL INFORMATION REGARDING SEALANTS FOR USE WITH EIFS.
 6. WHEN INSTALLING EPS LAYER FOR THE OUTSULATION PLUS MD SYSTEM, OFFSET ALL BOARD JOINTS 8" MINIMUM FROM JOINTS IN HERCUWALL PANEL.

Outsulation® Plus MD System over HercuWall® Series 8

 Dryvit Technical Support: 800-556-7752				Detail: Dryvit Outsulation Plus MD System over HercuWall at Panel Eave Detail Top Plate		File Name:		
Drawn by: KAB		Checked by: CW	Scale: 6" = 1'-0"	<i>This detail is for general informational purposes, only. The project design professional determines, in its sole discretion, whether this detail or a functionally equivalent detail is best suited for the project with respect to any architecture, engineering, and design requirements, including any local building code requirements. If this document is not reviewed and the product is not approved for use by a licensed design professional, the customer agrees that the detail may contain substantive flaws requiring correction, and hereby releases Tremco CPG Inc. from any and all liability related to the design and installation of the product. This detail is subject to change without notice. Contact Tremco to ensure you have the most recent version.</i>			HW-OPMD-04	
Revision #: 00		Revised by: -	Date: 6/6/2025					
www.tremcocpg.com							 Construction Products Group	

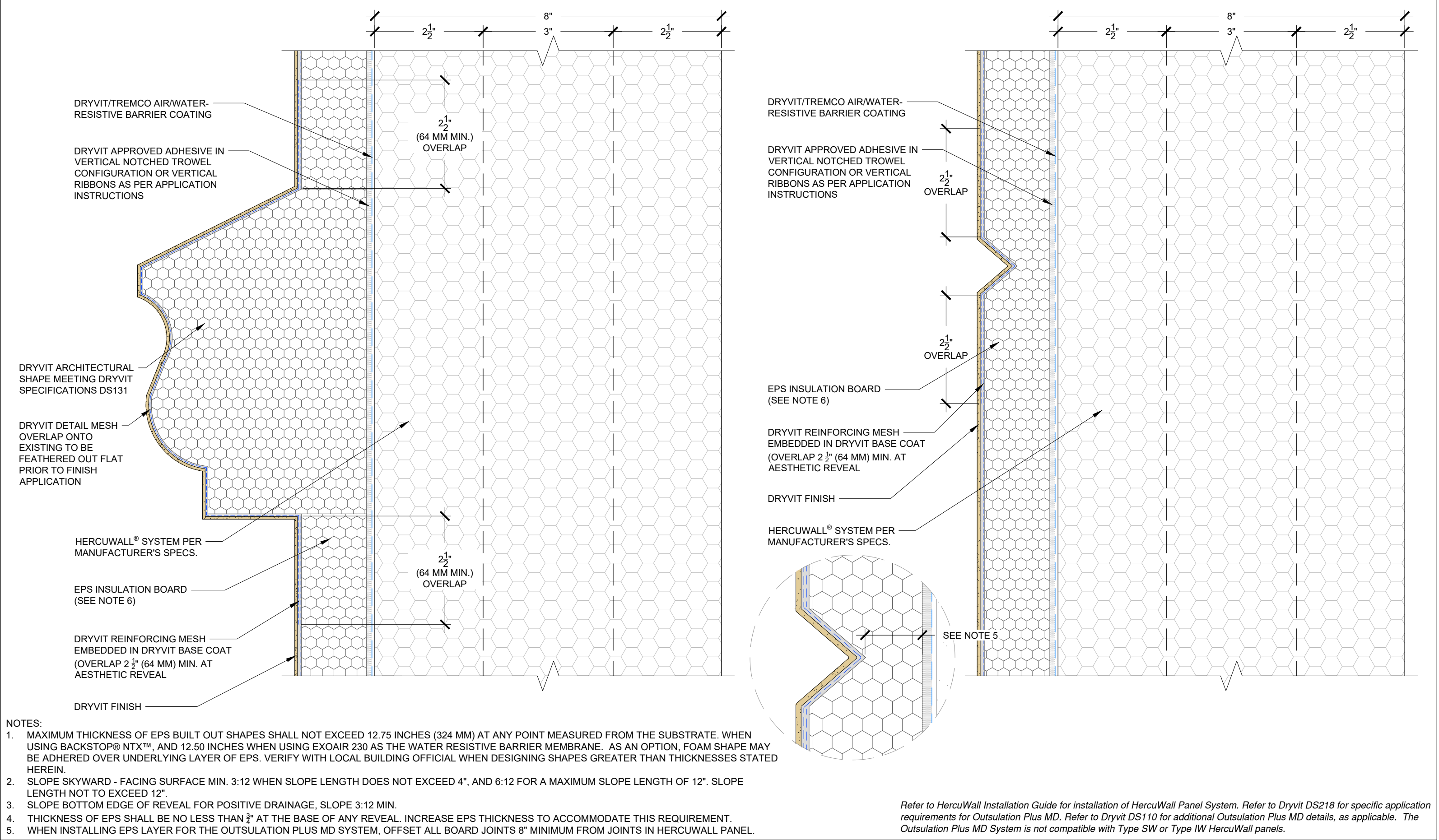

- NOTES:
1. MAXIMUM THICKNESS OF EPS BUILT OUT SHAPES SHALL NOT EXCEED 12.75 INCHES (324 MM) AT ANY POINT MEASURED FROM THE SUBSTRATE. WHEN USING BACKSTOP® NTX™, AND 12.50 INCHES WHEN USING EXOAIR 230 AS THE WATER RESISTIVE BARRIER MEMBRANE. AS AN OPTION, FOAM SHAPE MAY BE ADHERED OVER UNDERLYING LAYER OF EPS. VERIFY WITH LOCAL BUILDING OFFICIAL WHEN DESIGNING SHAPES GREATER THAN THICKNESSES STATED HEREIN.
 2. SLOPE SKYWARD - FACING SURFACE MIN. 3:12 WHEN SLOPE LENGTH DOES NOT EXCEED 4", AND 6:12 FOR A MAXIMUM SLOPE LENGTH OF 12". SLOPE LENGTH NOT TO EXCEED 12".
 3. SLOPE BOTTOM EDGE OF REVEAL FOR POSITIVE DRAINAGE, SLOPE 3:12 MIN.
 4. THICKNESS OF EPS SHALL BE NO LESS THAN ¾" AT THE BASE OF ANY REVEAL. INCREASE EPS THICKNESS TO ACCOMMODATE THIS REQUIREMENT.
 5. WHEN INSTALLING EPS LAYER FOR THE OUTSULATION PLUS MD SYSTEM, OFFSET ALL BOARD JOINTS 8" MINIMUM FROM JOINTS IN HERCUWALL PANEL.

Refer to HercuWall Installation Guide for installation of HercuWall Panel System. Refer to Dryvit DS218 for specific application requirements for Outsulation Plus MD. Refer to Dryvit DS110 for additional Outsulation Plus MD details, as applicable. The Outsulation Plus MD System is not compatible with Type SW or Type IW HercuWall panels.

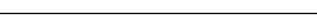
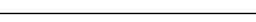
Outsulation® Plus MD System over HercuWall® Series 8					File Name: HW-OPMD-05	
Detail: Dryvit Outsulation Plus MD System over HercuWall at Decorative Elements						
Drawn by: KAB		Checked by: CW	Scale: 6" = 1'-0"	This detail is for general informational purposes, only. The project design professional determines, in its sole discretion, whether this detail or a functionally equivalent detail is best suited for the project with respect to any architecture, engineering, and design requirements, including any local building code requirements. If this document is not reviewed and the product is not approved for use by a licensed design professional, the customer agrees that the detail may contain substantive flaws requiring correction, and hereby releases Tremco CPG Inc. from any and all liability related to the design and installation of the product. This detail is subject to change without notice. Contact Tremco to ensure you have the most recent version.		
Revision #: 00		Revised by: -	Date: 6/6/2025			
 Dryvit Technical Support: 800-556-7752						

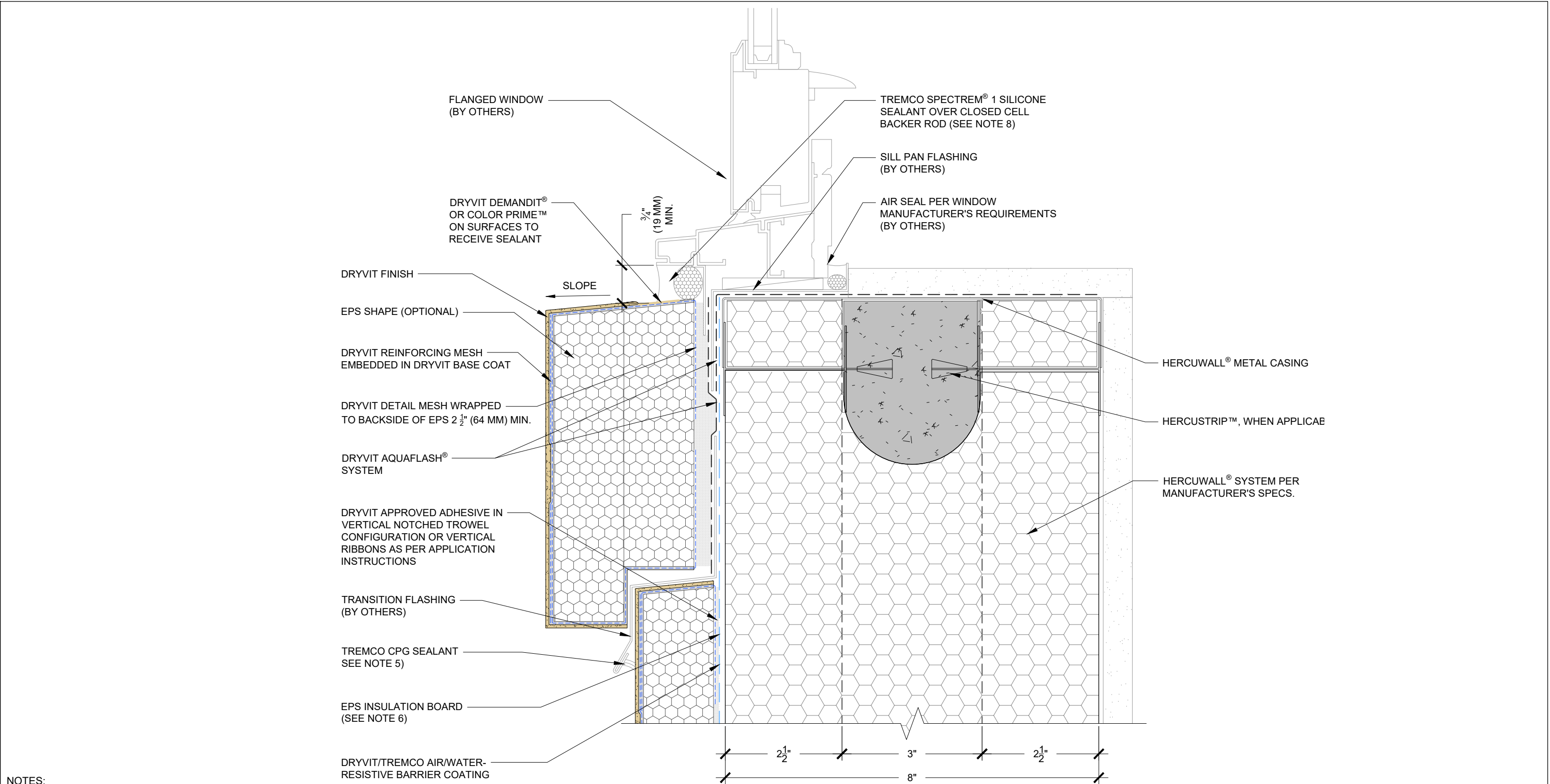

- NOTES:
1. DRYVIT RECOMMENDS THAT GROUND FLOOR APPLICATIONS AND ALL FACADES EXPOSED TO ABNORMAL STRESS, HIGH TRAFFIC OR DELIBERATE IMPACT HAVE THE BASE COAT REINFORCED WITH PANZER® MESH PRIOR TO STANDARD OR STANDARD PLUS MESH. LOCATION OF HIGH IMPACT ZONES SHOULD BE INDICATED ON CONTRACT DRAWINGS.
 2. ADHESIVE ONLY APPLICATION IS ACCEPTABLE WHEN USING DRYVIT AQUAFLASH® SYSTEM.
 3. DRYVIT REINFORCING MESH MUST BE FULLY EMBEDDED IN DRYVIT BASE COAT AT EPS EDGE AND MUST EXTENDED ONTO SUBSTRATE 2 1/2" (64 MM) MIN.
 4. ENSURE THAT THE SEALANT JOINT IS COORDINATED IN A MANNER THAT DOES NOT OBSTRUCT THE WEEP HOLES FOR THE WINDOW UNIT. PROPER DRAINAGE MUST BE MAINTAINED AT ALL TIMES.
 5. REFER TO DRYVIT DS153 FOR ADDITIONAL INFORMATION REGARDING SEALANTS FOR USE WITH EIFS.
 6. WHEN INSTALLING EPS LAYER FOR THE OUTSULATION PLUS MD SYSTEM, OFFSET ALL BOARD JOINTS 8" MINIMUM FROM JOINTS IN HERCUWALL PANEL.

Refer to HercuWall Installation Guide for installation of HercuWall Panel System. Refer to Dryvit DS218 for specific application requirements for Outsulation Plus MD. Refer to Dryvit DS110 for additional Outsulation Plus MD details, as applicable. The Outsulation Plus MD System is not compatible with Type SW or Type IW HercuWall panels.

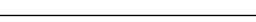
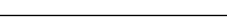
Outsulation® Plus MD System over HercuWall® Series 8					
 Dryvit Technical Support: 800-556-7752	Detail: Dryvit Outsulation Plus MD System over HercuWall at Flanged Window Sill				File Name: HW-OPMD-06  Construction Products Group
	Drawn by: KAB	Checked by: CW	Scale: 6" = 1'-0"	<small>This detail is for general informational purposes, only. The project design professional determines, in its sole discretion, whether this detail or a functionally equivalent detail is best suited for the project with respect to any architecture, engineering, and design requirements, including any local building code requirements. If this document is not reviewed and the product is not approved for use by a licensed design professional, the customer agrees that the detail may contain substantive flaws requiring correction, and hereby releases Tremco CPG Inc. from any and all liability related to the design and installation of the product. This detail is subject to change without notice. Contact Tremco to ensure you have the most recent version.</small>	
	Revision #: 00	Revised by: -	Date: 6/6/2025		
	www.tremcocpg.com				

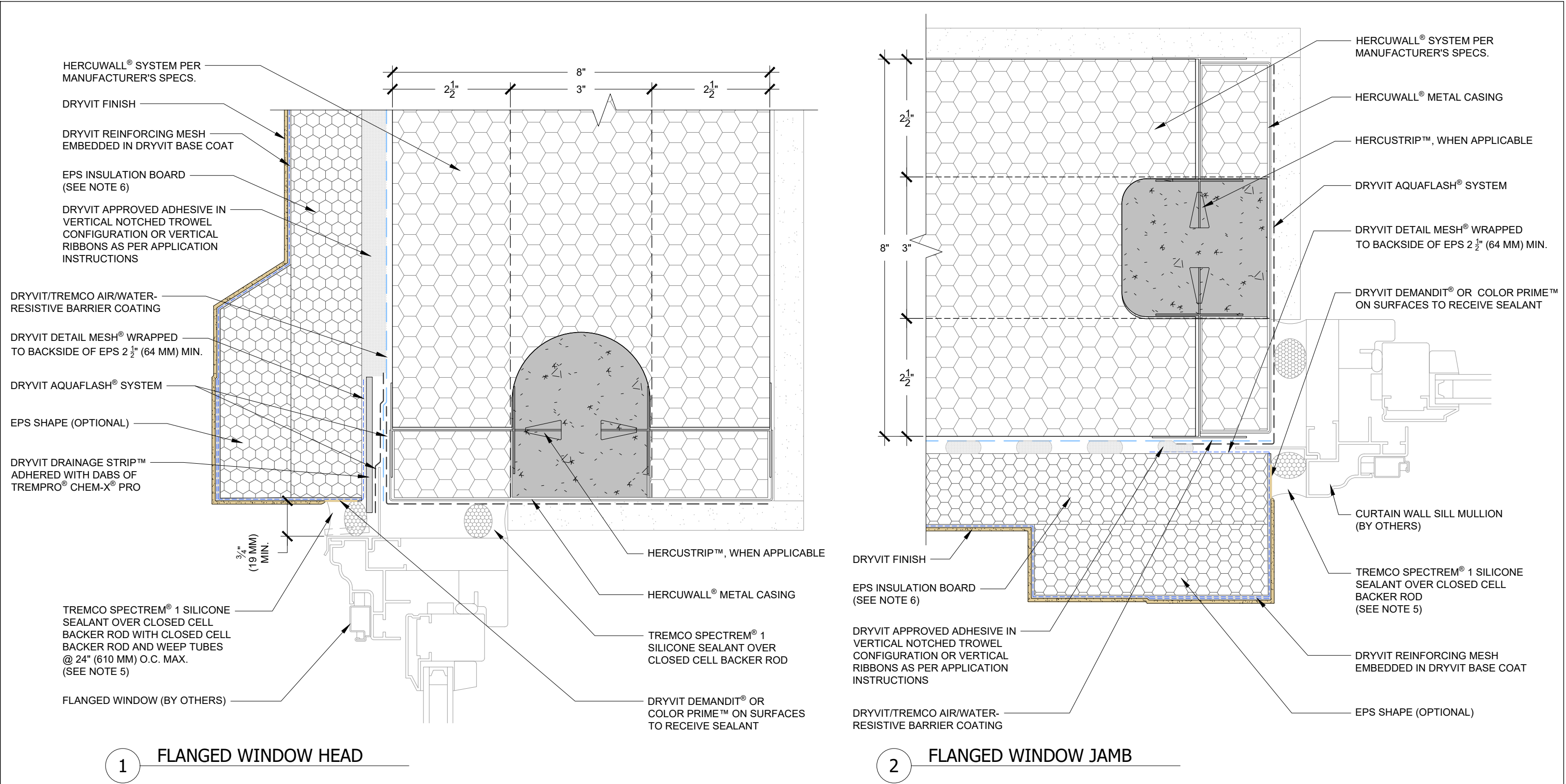

- NOTES:
1. DRYVIT RECOMMENDS THAT GROUND FLOOR APPLICATIONS AND ALL FACADES EXPOSED TO ABNORMAL STRESS, HIGH TRAFFIC OR DELIBERATE IMPACT HAVE THE BASE COAT REINFORCED WITH PANZER® MESH PRIOR TO STANDARD OR STANDARD PLUS MESH. LOCATION OF HIGH IMPACT ZONES SHOULD BE INDICATED ON CONTRACT DRAWINGS.
 2. ADHESIVE ONLY APPLICATION IS ACCEPTABLE WHEN USING DRYVIT AQUAFLASH® SYSTEM.
 3. DRYVIT REINFORCING MESH MUST BE FULLY EMBEDDED IN DRYVIT BASE COAT AT EPS EDGE AND MUST EXTENDED ONTO SUBSTRATE 2 1/2" (64 MM) MIN.
 4. ENSURE THAT THE SEALANT JOINT IS COORDINATED IN A MANNER THAT DOES NOT OBSTRUCT THE WEEP HOLES FOR THE WINDOW UNIT. PROPER DRAINAGE MUST BE MAINTAINED AT ALL TIMES.
 5. REFER TO DRYVIT DS153 FOR ADDITIONAL INFORMATION REGARDING SEALANTS FOR USE WITH EIFS.
 6. WHEN INSTALLING EPS LAYER FOR THE OUTSULATION PLUS MD SYSTEM, OFFSET ALL BOARD JOINTS 8" MINIMUM FROM JOINTS IN HERCUWALL PANEL.

Refer to HercuWall Installation Guide for installation of HercuWall Panel System. Refer to Dryvit DS218 for specific application requirements for Outsulation Plus MD. Refer to Dryvit DS110 for additional Outsulation Plus MD details, as applicable. The Outsulation Plus MD System is not compatible with Type SW or Type IW HercuWall panels.

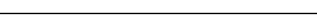
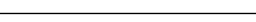
Outsulation® Plus MD System over HercuWall® Series 8					File Name: HW-OPMD-07	
Detail: Dryvit Outsulation Plus MD System over HercuWall at Flanged Window Head and Jamb						
Drawn by: KAB	Checked by: CW	Scale: 6" = 1'-0"	<i>This detail is for general informational purposes, only. The project design professional determines, in its sole discretion, whether this detail or a functionally equivalent detail is best suited for the project with respect to any architecture, engineering, and design requirements, including any local building code requirements. If this document is not reviewed and the product is not approved for use by a licensed design professional, the customer agrees that the detail may contain substantive flaws requiring correction, and hereby releases Tremco CPG Inc. from any and all liability related to the design and installation of the product. This detail is subject to change without notice. Contact Tremco to ensure you have the most recent version.</i>			
Revision #: 00	Revised by: -	Date: 6/6/2025				
 Dryvit Technical Support: 800-556-7752						
					www.tremcocpg.com	

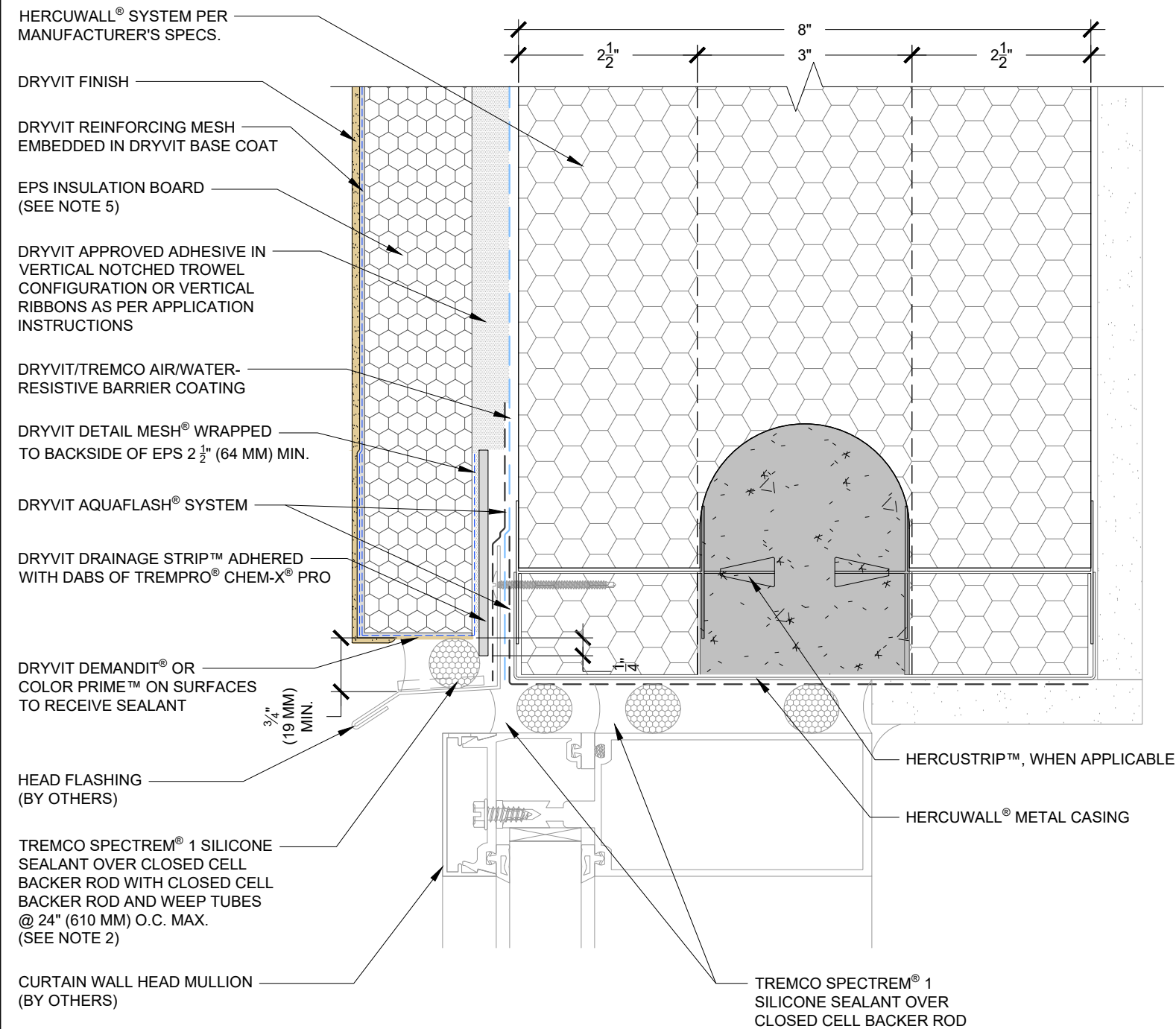

1 FIELD BACK-WRAP OPTION

NOTES:

1. DRYVIT RECOMMENDS THAT GROUND FLOOR APPLICATIONS AND ALL FACADES EXPOSED TO ABNORMAL STRESS, HIGH TRAFFIC OR DELIBERATE IMPACT HAVE THE BASE COAT REINFORCED WITH PANZER® MESH PRIOR TO STANDARD OR STANDARD PLUS MESH. LOCATION OF HIGH IMPACT ZONES SHOULD BE INDICATED ON CONTRACT DRAWINGS.
2. REFER TO DRYVIT DS153 FOR ADDITIONAL INFORMATION REGARDING SEALANTS FOR USE WITH EIFS.
3. REFER TO DRYVIT APPLICATOR ALERT #15-01 FOR ADDITIONAL REQUIREMENTS WHEN USING STARTER BOARDS.
4. WHEN USING STARTER BOARD OPTION, EPS THICKNESS IS LIMITED TO 4".
5. WHEN INSTALLING EPS LAYER FOR THE OUTSULATION PLUS MD SYSTEM, OFFSET ALL BOARD JOINTS 8" MINIMUM FROM JOINTS IN HERCUWALL PANEL.

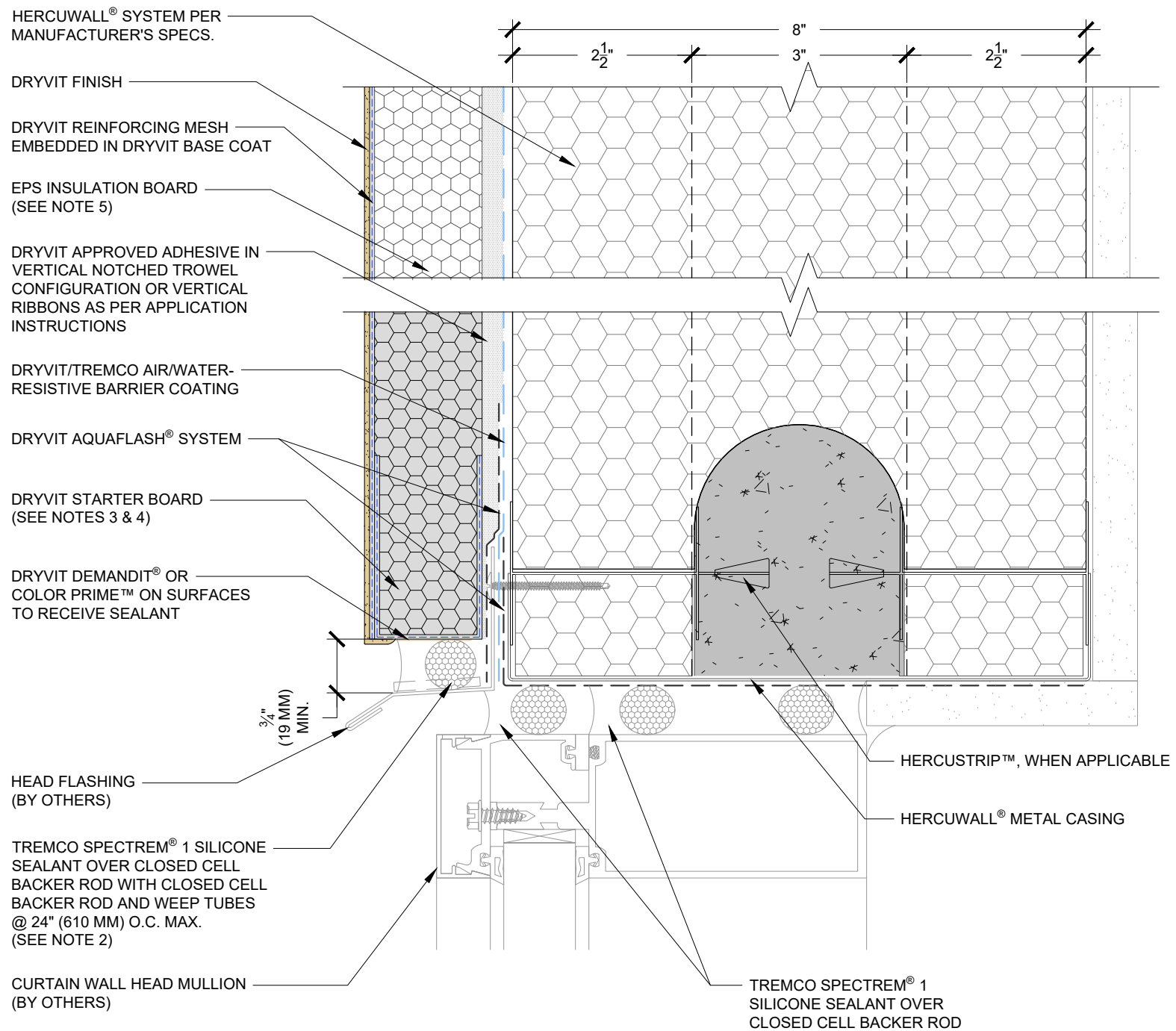

2 STARTER BOARD OPTION

Refer to HercuWall Installation Guide for installation of HercuWall Panel System. Refer to Dryvit DS218 for specific application requirements for Outsulation Plus MD. Refer to Dryvit DS110 for additional Outsulation Plus MD details, as applicable. The Outsulation Plus MD System is not compatible with Type SW or Type IW HercuWall panels.

Outsulation® Plus MD System over HercuWall® Series 8

Detail: Dryvit Outsulation Plus MD System over HercuWall at Curtain Wall Head				File Name:	
Drawn by: KAB	Checked by: CW	Scale: 6" = 1'-0"	This detail is for general informational purposes only. The project design professional determines, in its sole discretion, whether this detail or a functionally equivalent detail is best suited for the project with respect to any architecture, engineering, and design requirements, including any local building code requirements. If this document is not reviewed and the product is not approved for use by a licensed design professional, the customer agrees that the detail may contain substantive flaws requiring correction, and hereby releases Tremco CPG Inc. from any and all liability related to the design and installation of the product. This detail is subject to change without notice. Contact Tremco to ensure you have the most recent version.	HW-OPMD-08	
Revision #: 00	Revised by: -	Date: 6/6/2025			

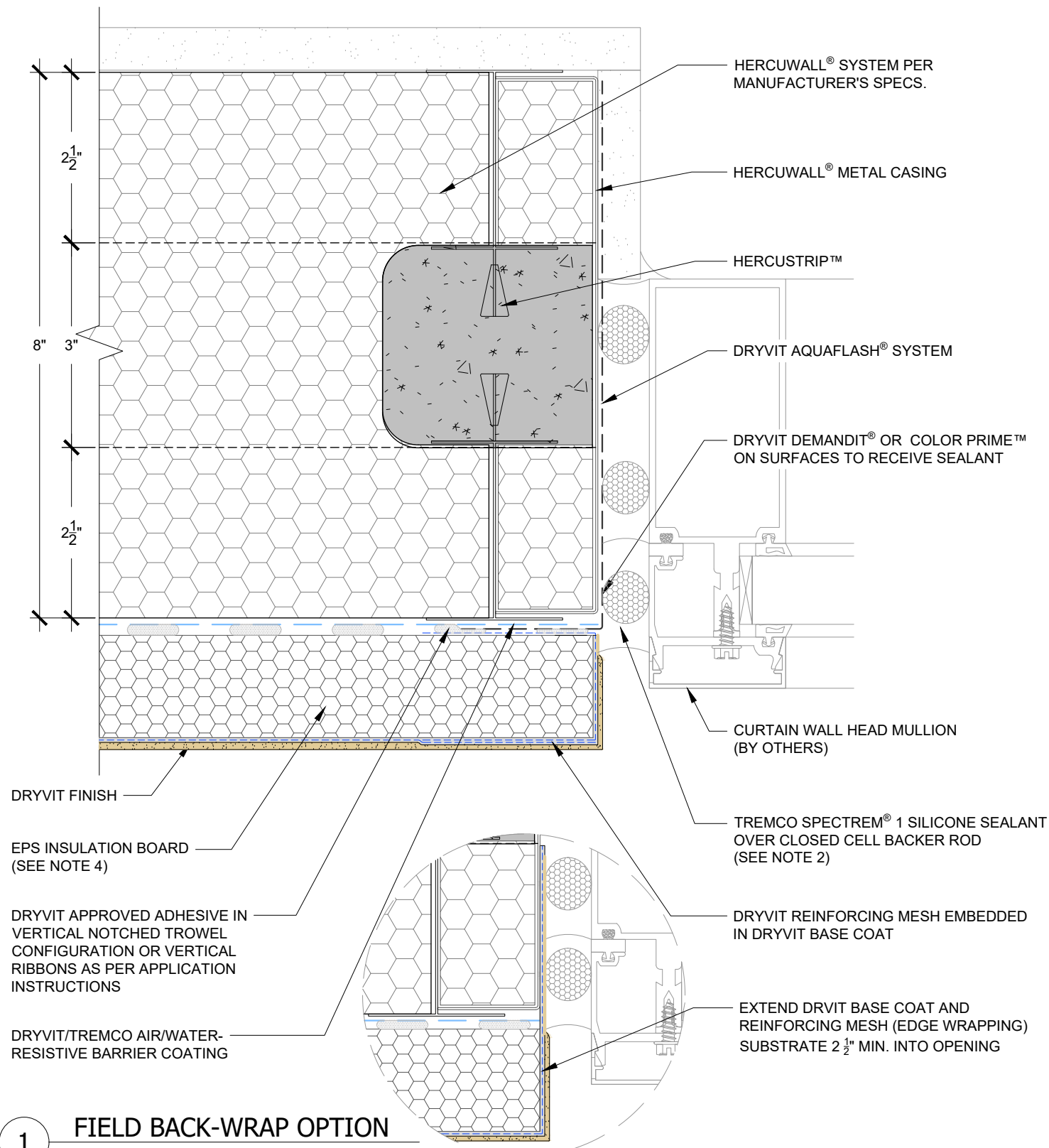

EDGE WRAPPING OPTION

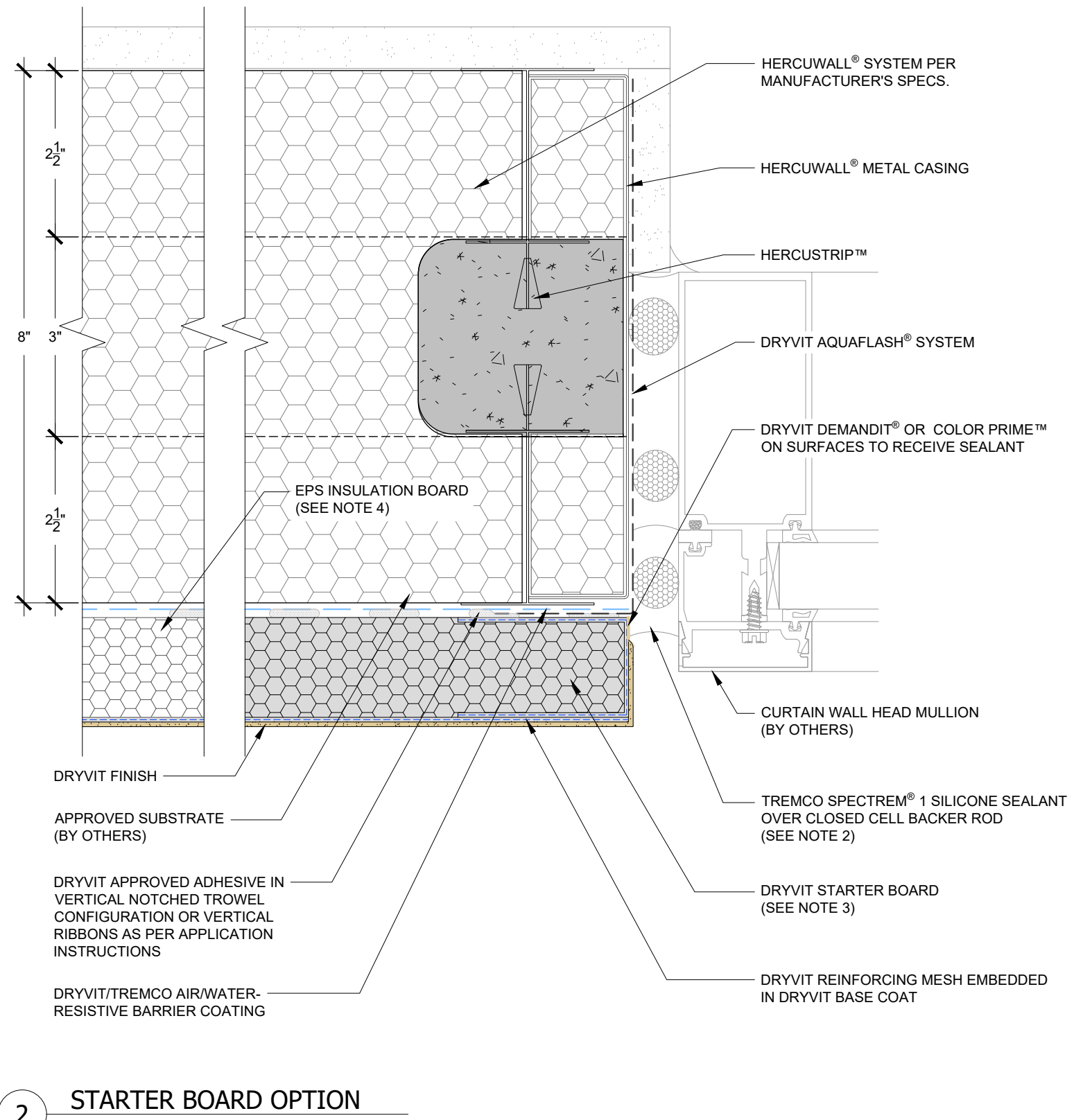

NOTES:

1. DRYVIT RECOMMENDS THAT GROUND FLOOR APPLICATIONS AND ALL FACADES EXPOSED TO ABNORMAL STRESS, HIGH TRAFFIC OR DELIBERATE IMPACT HAVE THE BASE COAT REINFORCED WITH PANZER® MESH PRIOR TO STANDARD OR STANDARD PLUS MESH. LOCATION OF HIGH IMPACT ZONES SHOULD BE INDICATED ON CONTRACT DRAWINGS.
2. REFER TO DRYVIT DS153 FOR ADDITIONAL INFORMATION REGARDING SEALANTS FOR USE WITH EIFS.
3. REFER TO DRYVIT APPLICATOR ALERT #15-01 FOR ADDITIONAL REQUIREMENTS WHEN USING STARTER BOARDS.
4. WHEN INSTALLING EPS LAYER FOR THE OUTSULATION PLUS MD SYSTEM, OFFSET ALL BOARD JOINTS 8" MINIMUM FROM JOINTS IN HERCUWALL PANEL.

Refer to HercuWall Installation Guide for installation of HercuWall Panel System. Refer to Dryvit DS218 for specific application requirements for Outsulation Plus MD. Refer to Dryvit DS110 for additional Outsulation Plus MD details, as applicable. The Outsulation Plus MD System is not compatible with Type SW or Type IW HercuWall panels.

Outsulation® Plus MD System over HercuWall® Series 8

Detail: Dryvit Outsulation Plus MD System over HercuWall at Curtain Wall Jamb				File Name:	
Drawn by: KAB	Checked by: CW	Scale: 6" = 1'-0"	This detail is for general informational purposes only. The project design professional determines, in its sole discretion, whether this detail or a functionally equivalent detail is best suited for the project with respect to any architecture, engineering, and design requirements, including any local building code requirements. If this document is not reviewed and the product is not approved for use by a licensed design professional, the customer agrees that the detail may contain substantive flaws requiring correction, and hereby releases Tremco CPG Inc. from any and all liability related to the design and installation of the product. This detail is subject to change without notice. Contact Tremco to ensure you have the most recent version.	HW-OPMD-09	
Revision #: 00	Revised by: -	Date: 6/6/2025			

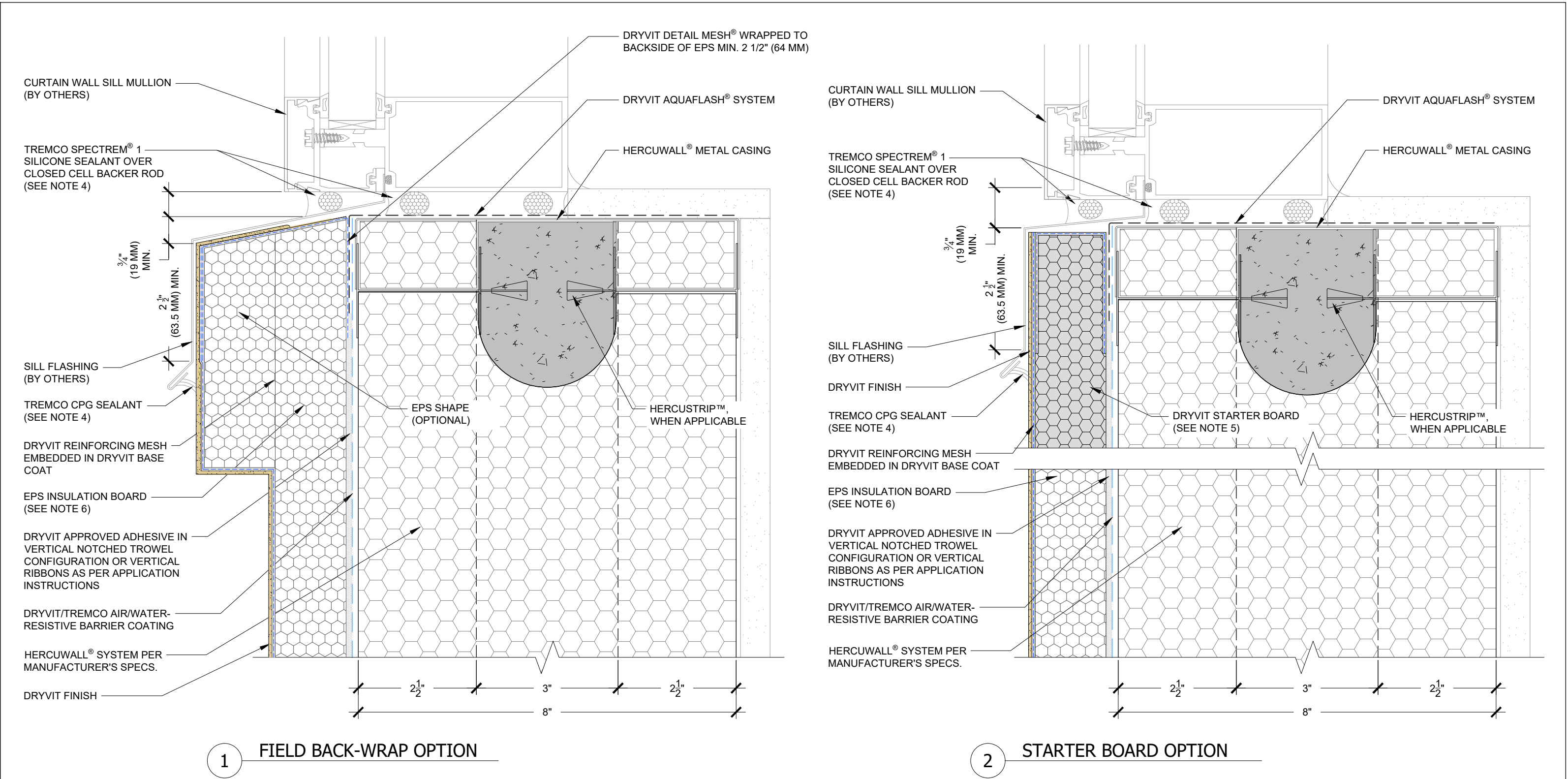

- NOTES:
1. DRYVIT RECOMMENDS THAT GROUND FLOOR APPLICATIONS AND ALL FACADES EXPOSED TO ABNORMAL STRESS, HIGH TRAFFIC OR DELIBERATE IMPACT HAVE THE BASE COAT REINFORCED WITH PANZER® MESH PRIOR TO STANDARD OR STANDARD PLUS MESH. LOCATION OF HIGH IMPACT ZONES SHOULD BE INDICATED ON CONTRACT DRAWINGS.
 2. DRYVIT BACKSTOP® NTX™- TEXTURE OVER GRID TAPE™ IS AN ALTERNATIVE OPTION AT JAMB AND HEAD CONDITION.
 3. EDGE WRAPPING METHOD IS ACCEPTABLE AT SILL AND JAMB IN LIEU OF BACK WRAPPING. DRYVIT REINFORCING MESH MUST BE FULLY EMBEDDED IN DRYVIT BASE COAT AT EPS EDGE AND MUST EXTENDED ONTO SUBSTRATE 2 1/2" (64 MM) MIN.
 4. REFER TO DRYVIT DS153 FOR ADDITIONAL INFORMATION REGARDING SEALANTS FOR USE WITH EIFS.
 5. REFER TO DRYVIT APPLICATOR ALERT #15-01 FOR ADDITIONAL REQUIREMENTS WHEN USING STARTER BOARDS.
 6. WHEN INSTALLING EPS LAYER FOR THE OUTSULATION PLUS MD SYSTEM, OFFSET ALL BOARD JOINTS 8" MINIMUM FROM JOINTS IN HERCUWALL PANEL.

Refer to HercuWall Installation Guide for installation of HercuWall Panel System. Refer to Dryvit DS218 for specific application requirements for Outsulation Plus MD. Refer to Dryvit DS110 for additional Outsulation Plus MD details, as applicable. The Outsulation Plus MD System is not compatible with Type SW or Type IW HercuWall panels.

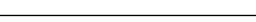
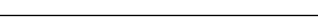
Outsulation® Plus MD System over HercuWall® Series 8						
 Dryvit Technical Support: 800-556-7752	Detail: Dryvit Outsulation Plus MD System over HercuWall at Curtain Wall Sill				File Name:	
	Drawn by: KAB	Checked by: CW	Scale: 6" = 1'-0"	<i>This detail is for general informational purposes, only. The project design professional determines, in its sole discretion, whether this detail or a functionally equivalent detail is best suited for the project with respect to any architecture, engineering, and design requirements, including any local building code requirements. If this document is not reviewed and the product is not approved for use by a licensed design professional, the customer agrees that the detail may contain substantive flaws requiring correction, and hereby releases Tremco CPG Inc. from any and all liability related to the design and installation of the product. This detail is subject to change without notice. Contact Tremco to ensure you have the most recent version.</i>	HW-OPMD-10	
	Revision #: 00	Revised by: -	Date: 6/6/2025			
	www.tremcocpg.com					
					 Construction Products Group	

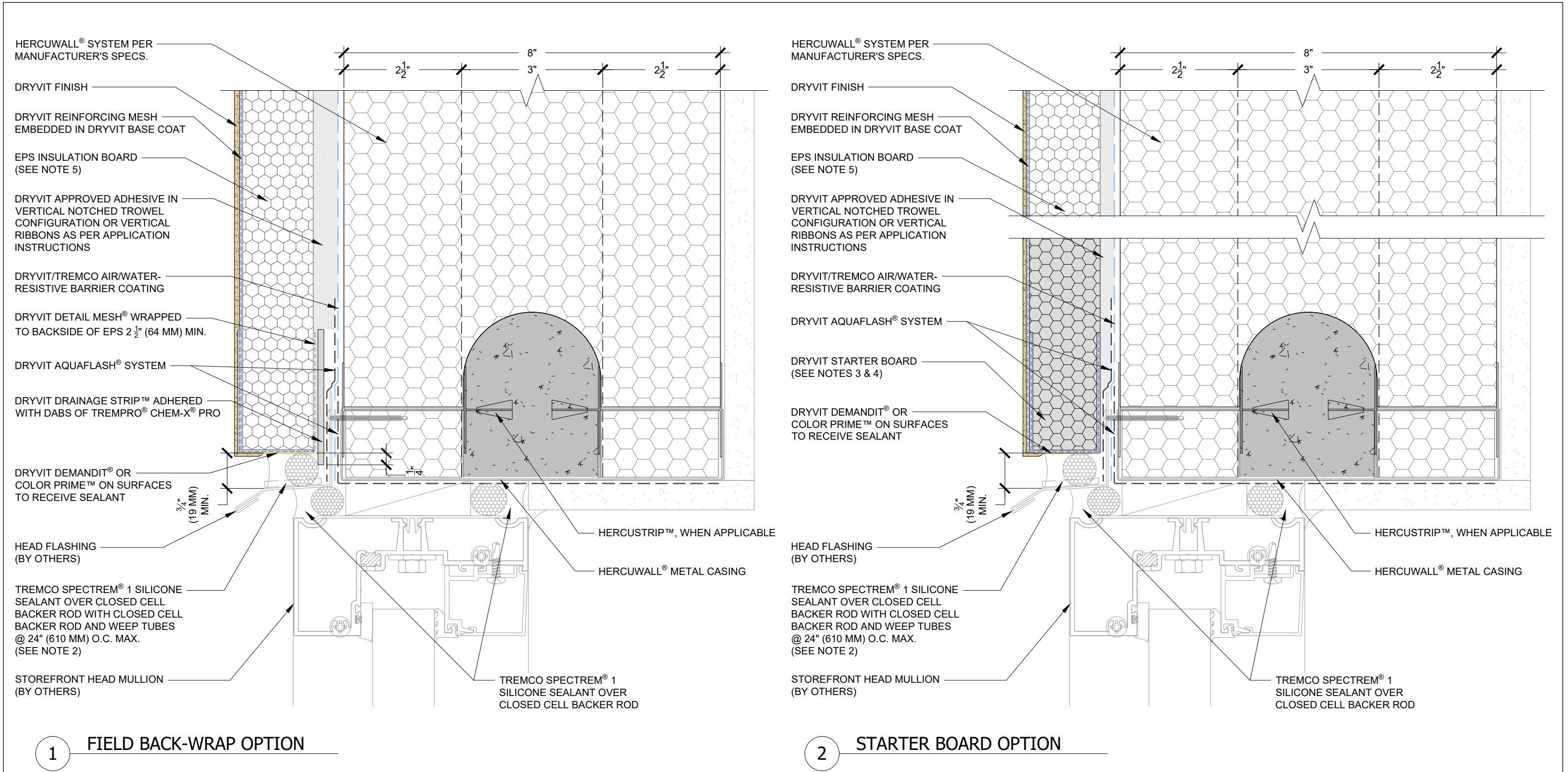

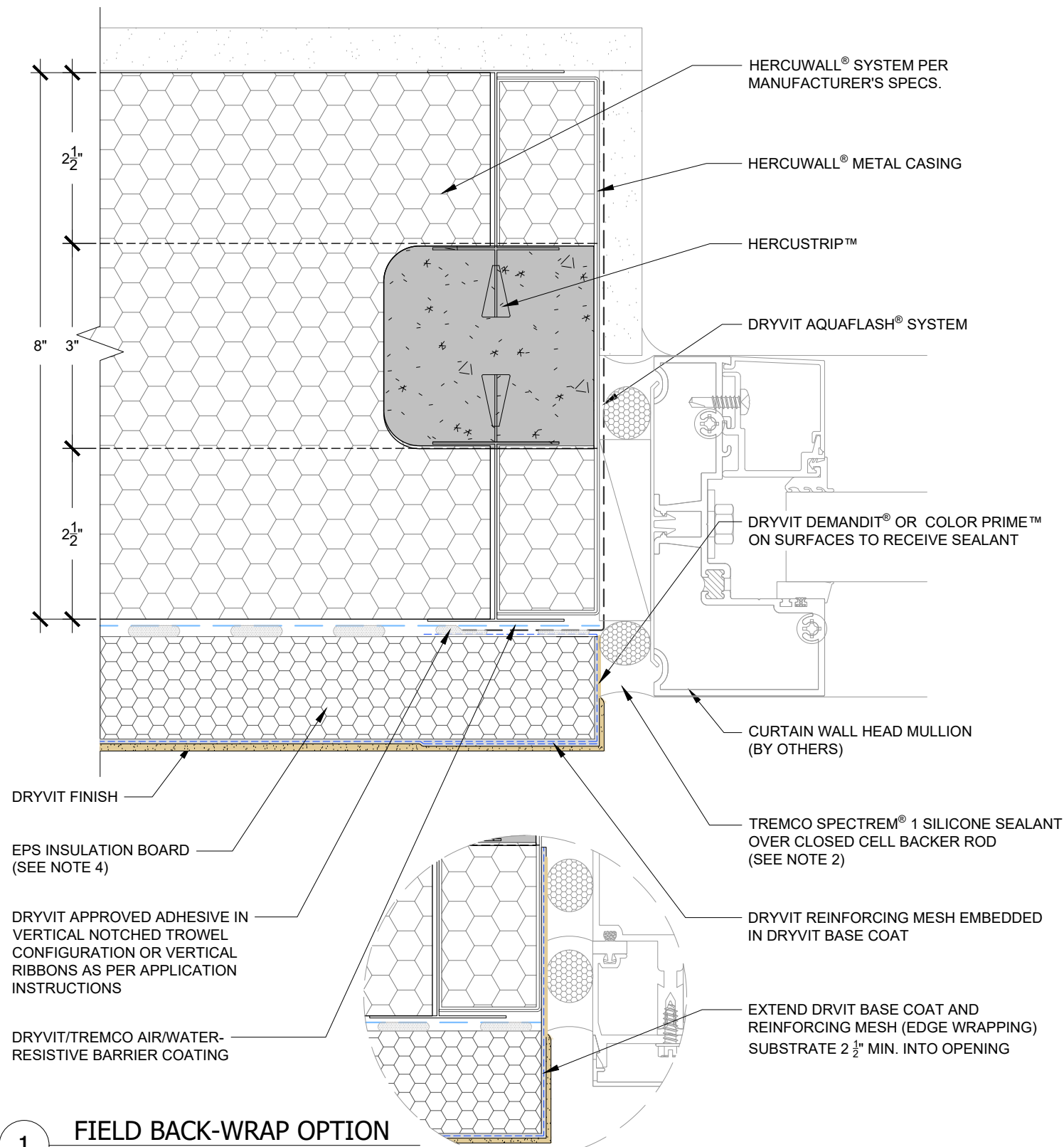

EDGE WRAPPING OPTION

NOTES:

1. DRYVIT RECOMMENDS THAT GROUND FLOOR APPLICATIONS AND ALL FACADES EXPOSED TO ABNORMAL STRESS, HIGH TRAFFIC OR DELIBERATE IMPACT HAVE THE BASE COAT REINFORCED WITH PANZER® MESH PRIOR TO STANDARD OR STANDARD PLUS MESH. LOCATION OF HIGH IMPACT ZONES SHOULD BE INDICATED ON CONTRACT DRAWINGS.
2. REFER TO DRYVIT DS153 FOR ADDITIONAL INFORMATION REGARDING SEALANTS FOR USE WITH EIFS.
3. REFER TO DRYVIT APPLICATOR ALERT #15-01 FOR ADDITIONAL REQUIREMENTS WHEN USING STARTER BOARDS.
4. WHEN INSTALLING EPS LAYER FOR THE OUTSULATION PLUS MD SYSTEM, OFFSET ALL BOARD JOINTS 8" MINIMUM FROM JOINTS IN HERCUWALL PANEL.

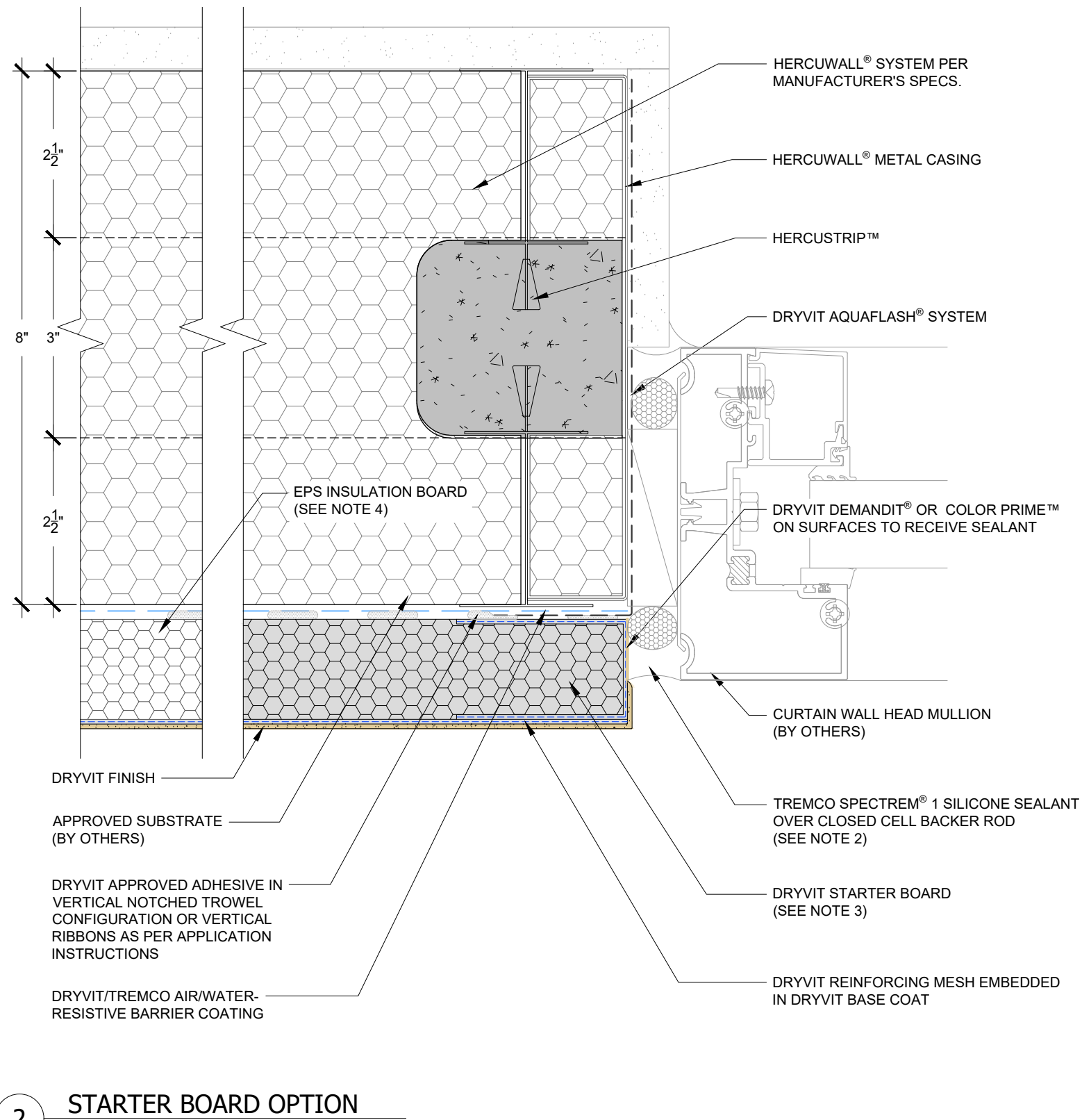

Refer to HercuWall Installation Guide for installation of HercuWall Panel System. Refer to Dryvit DS218 for specific application requirements for Outsulation Plus MD. Refer to Dryvit DS110 for additional Outsulation Plus MD details, as applicable. The Outsulation Plus MD System is not compatible with Type SW or Type IW HercuWall panels.

Outsulation® Plus MD System over HercuWall® Series 8

Detail: Dryvit Outsulation Plus MD System over HercuWall at Storefront Window Jamb				File Name: HW-OPMD-12	
Drawn by: KAB	Checked by: CW	Scale: 6" = 1'-0"	<small>This detail is for general informational purposes, only. The project design professional determines, in its sole discretion, whether this detail or a functionally equivalent detail is best suited for the project with respect to any architecture, engineering, and design requirements, including any local building code requirements. If this document is not reviewed and the product is not approved for use by a licensed design professional, the customer agrees that the detail may contain substantive flaws requiring correction, and hereby releases Tremco CPG Inc. from any and all liability related to the design and installation of the product. This detail is subject to change without notice. Contact Tremco to ensure you have the most recent version.</small>		
Revision #: 00	Revised by: -	Date: 6/6/2025			
www.tremcocpa.com					

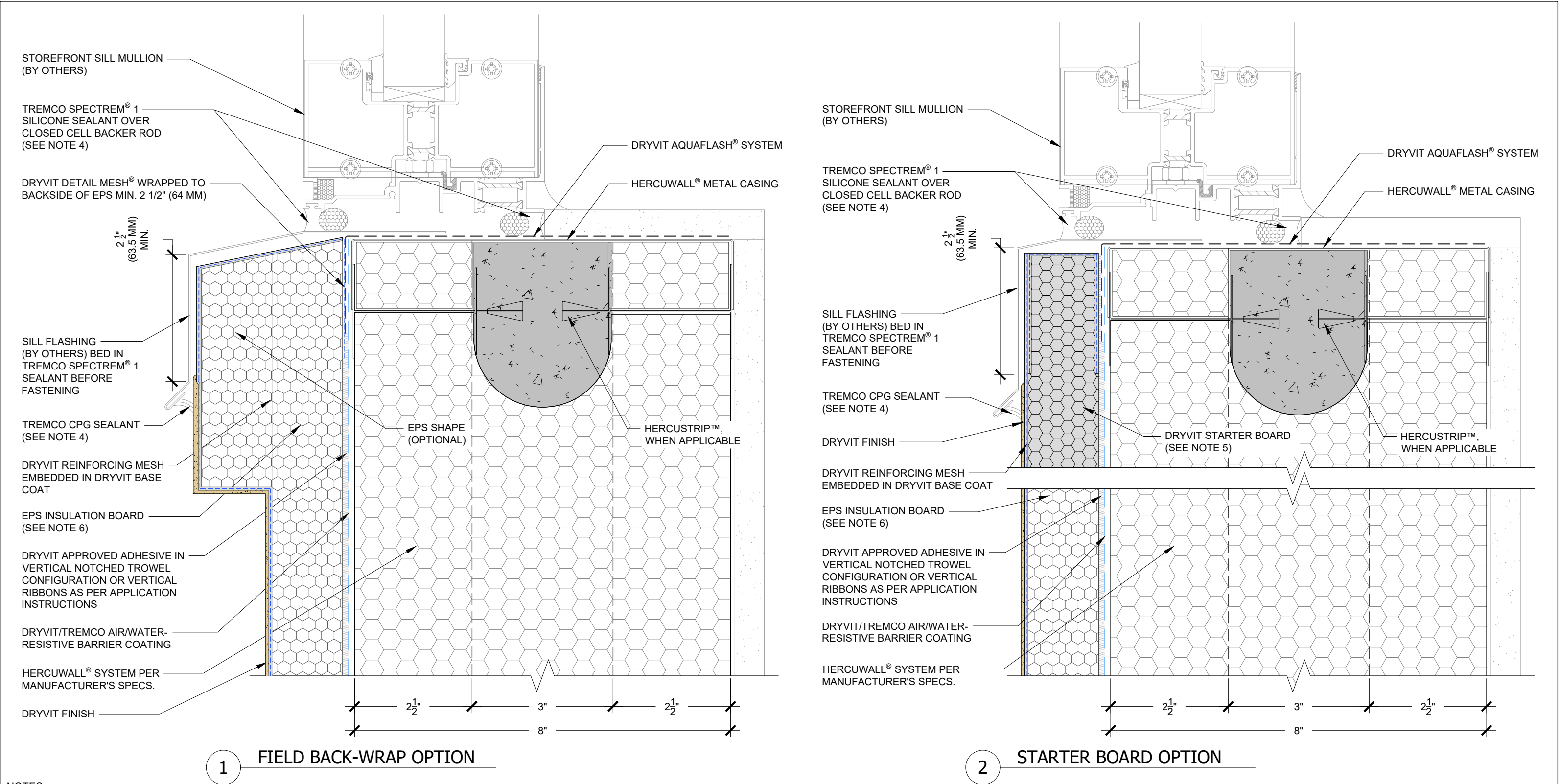

NOTES:

1. DRYVIT RECOMMENDS THAT GROUND FLOOR APPLICATIONS AND ALL FACADES EXPOSED TO ABNORMAL STRESS, HIGH TRAFFIC OR DELIBERATE IMPACT HAVE THE BASE COAT REINFORCED WITH PANZER® MESH PRIOR TO STANDARD OR STANDARD PLUS MESH. LOCATION OF HIGH IMPACT ZONES SHOULD BE INDICATED ON CONTRACT DRAWINGS.
2. DRYVIT BACKSTOP® NTX™- TEXTURE OVER GRID TAPE™ IS AN ALTERNATIVE OPTION AT JAMB AND HEAD CONDITION.
3. EDGE WRAPPING METHOD IS ACCEPTABLE AT SILL AND JAMB IN LIEU OF BACK WRAPPING. DRYVIT REINFORCING MESH MUST BE FULLY EMBEDDED IN DRYVIT BASE COAT AT EPS EDGE AND MUST EXTENDED ONTO SUBSTRATE 2 1/2" (64 MM) MIN.
4. REFER TO DRYVIT DS153 FOR ADDITIONAL INFORMATION REGARDING SEALANTS FOR USE WITH EIFS.
5. REFER TO DRYVIT APPLICATOR ALERT #15-01 FOR ADDITIONAL REQUIREMENTS WHEN USING STARTER BOARDS.
6. WHEN INSTALLING EPS LAYER FOR THE OUTSULATION PLUS MD SYSTEM, OFFSET ALL BOARD JOINTS 8" MINIMUM FROM JOINTS IN HERCUWALL PANEL.

Refer to HercuWall Installation Guide for installation of HercuWall Panel System. Refer to Dryvit DS218 for specific application requirements for Outsulation Plus MD. Refer to Dryvit DS110 for additional Outsulation Plus MD details, as applicable. The Outsulation Plus MD System is not compatible with Type SW or Type IW HercuWall panels.

Outsulation® Plus MD System over HercuWall® Series 8

Detail: Dryvit Outsulation Plus MD System over HercuWall at Storefront Window Sill

Drawn by: KAB

Checked by: CW

Scale: 6" = 1'-0"

Revision #: 00

Revised by: -

Date: 6/6/2025

www.tremcocpg.com

This detail is for general informational purposes only. The project design professional determines, in its sole discretion, whether this detail or a functionally equivalent detail is best suited for the project with respect to any architecture, engineering, and design requirements, including any local building code requirements. If this document is not reviewed and the product is not approved for use by a licensed design professional, the customer agrees that the detail may contain substantive flaws requiring correction, and hereby releases Tremco CPG Inc. from any and all liability related to the design and installation of the product. This detail is subject to change without notice. Contact Tremco to ensure you have the most recent version.

File Name:

HW-OPMD-13



Dryvit Technical Support: 800-556-7752



Construction Products Group

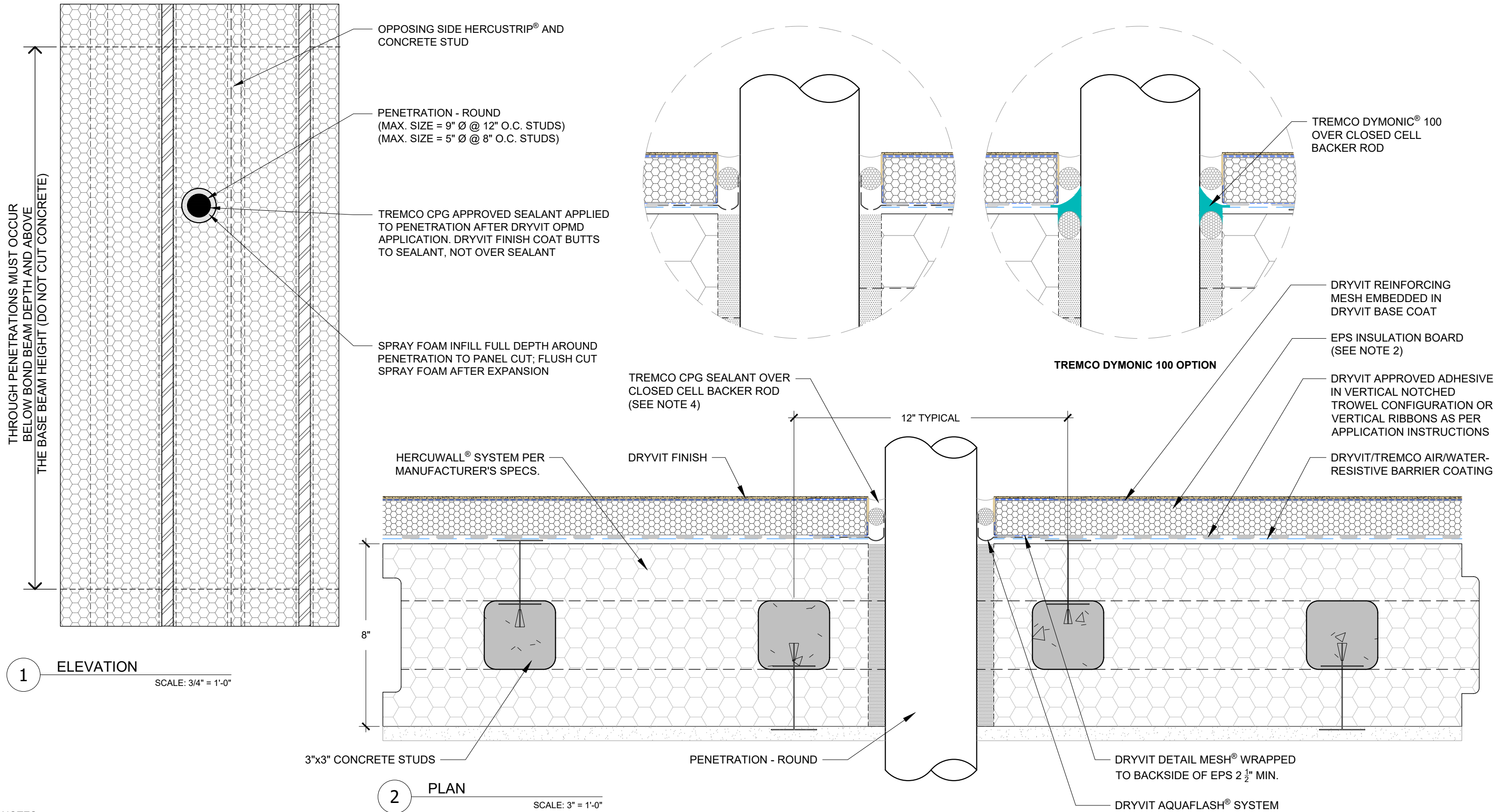

- NOTES:
1. DRYVIT RECOMMENDS THAT GROUND FLOOR APPLICATIONS AND ALL FACADES EXPOSED TO ABNORMAL STRESS, HIGH TRAFFIC OR DELIBERATE IMPACT HAVE THE BASE COAT REINFORCED WITH PANZER® MESH PRIOR TO STANDARD OR STANDARD PLUS MESH. LOCATION OF HIGH IMPACT ZONES SHOULD BE INDICATED ON CONTRACT DRAWINGS.
 2. WHEN INSTALLING EPS LAYER FOR THE OUTSULATION PLUS MD SYSTEM, OFFSET ALL BOARD JOINTS 8" MINIMUM FROM JOINTS IN HERCUWALL PANEL.

Refer to HercuWall Installation Guide for installation of HercuWall Panel System. Refer to Dryvit DS218 for specific application requirements for Outsulation Plus MD. Refer to Dryvit DS110 for additional Outsulation Plus MD details, as applicable. The Outsulation Plus MD System is not compatible with Type SW or Type IW HercuWall panels.

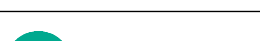
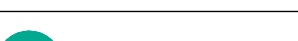
Outsulation® Plus MD System over HercuWall® Series 8						
 Dryvit Technical Support: 800-556-7752	Detail: Dryvit Outsulation Plus MD System over HercuWall at Round Penetration				File Name: HW-OPMD-14	 Construction Products Group
	Drawn by: KAB	Checked by: CW	Scale: As Noted	<small>This detail is for general informational purposes, only. The project design professional determines, in its sole discretion, whether this detail or a functionally equivalent detail is best suited for the project with respect to any architecture, engineering, and design requirements, including any local building code requirements. If this document is not reviewed and the product is not approved for use by a licensed design professional, the customer agrees that the detail may contain substantive flaws requiring correction, and hereby releases Tremco CPG Inc. from any and all liability related to the design and installation of the product. This detail is subject to change without notice. Contact Tremco to ensure you have the most recent version.</small>		
	Revision #: 00	Revised by: -	Date: 6/6/2025			
	www.tremcocpg.com					

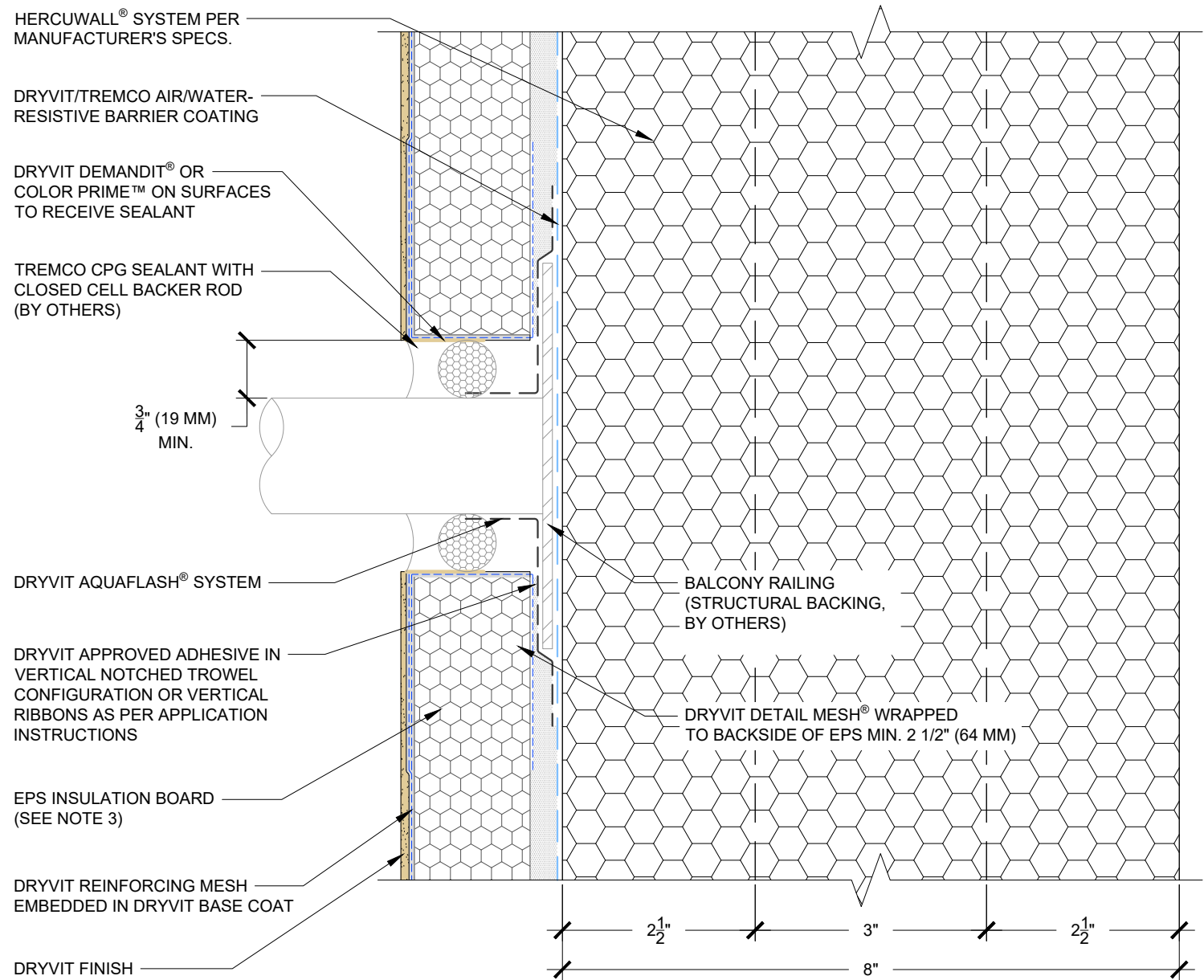

- NOTES:
1. DRYVIT RECOMMENDS THAT GROUND FLOOR APPLICATIONS AND ALL FACADES EXPOSED TO ABNORMAL STRESS, HIGH TRAFFIC OR DELIBERATE IMPACT HAVE THE BASE COAT REINFORCED WITH PANZER® MESH PRIOR TO STANDARD OR STANDARD PLUS MESH. LOCATION OF HIGH IMPACT ZONES SHOULD BE INDICATED ON CONTRACT DRAWINGS.
 2. PERIMETER OF PIPE SLEEVE IS SEALED TO PREVENT WATER ENTRY INTO WALL.
 3. WHEN INSTALLING EPS LAYER FOR THE OUTSULATION PLUS MD SYSTEM, OFFSET ALL BOARD JOINTS 8" MINIMUM FROM JOINTS IN HERCUWALL PANEL.

Refer to HercuWall Installation Guide for installation of HercuWall Panel System. Refer to Dryvit DS218 for specific application requirements for Outsulation Plus MD. Refer to Dryvit DS110 for additional Outsulation Plus MD details, as applicable. The Outsulation Plus MD System is not compatible with Type SW or Type IW HercuWall panels.

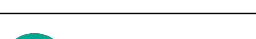
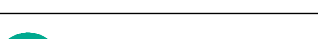
Outsulation® Plus MD System over HercuWall® Series 8					
 Dryvit Technical Support: 800-556-7752	Detail: Dryvit Outsulation Plus MD System over HercuWall at Balcony Railing				File Name:
	Drawn by: KAB	Checked by: CW	Scale: 6" = 1'-0"	<small>This detail is for general informational purposes, only. The project design professional determines, in its sole discretion, whether this detail or a functionally equivalent detail is best suited for the project with respect to any architecture, engineering, and design requirements, including any local building code requirements. If this document is not reviewed and the product is not approved for use by a licensed design professional, the customer agrees that the detail may contain substantive flaws requiring correction, and hereby releases Tremco CPG Inc. from any and all liability related to the design and installation of the product. This detail is subject to change without notice. Contact Tremco to ensure you have the most recent version.</small>	
	Revision #: 00	Revised by: -	Date: 6/6/2025		
	www.tremcocpg.com				
					 Construction Products Group

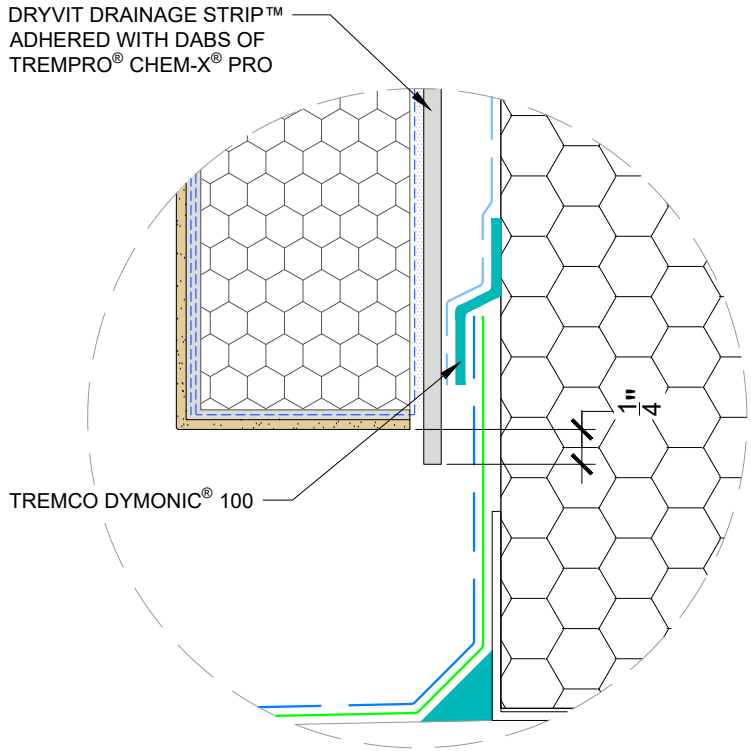

DRYVIT DRAINAGE STRIP™ OPTION

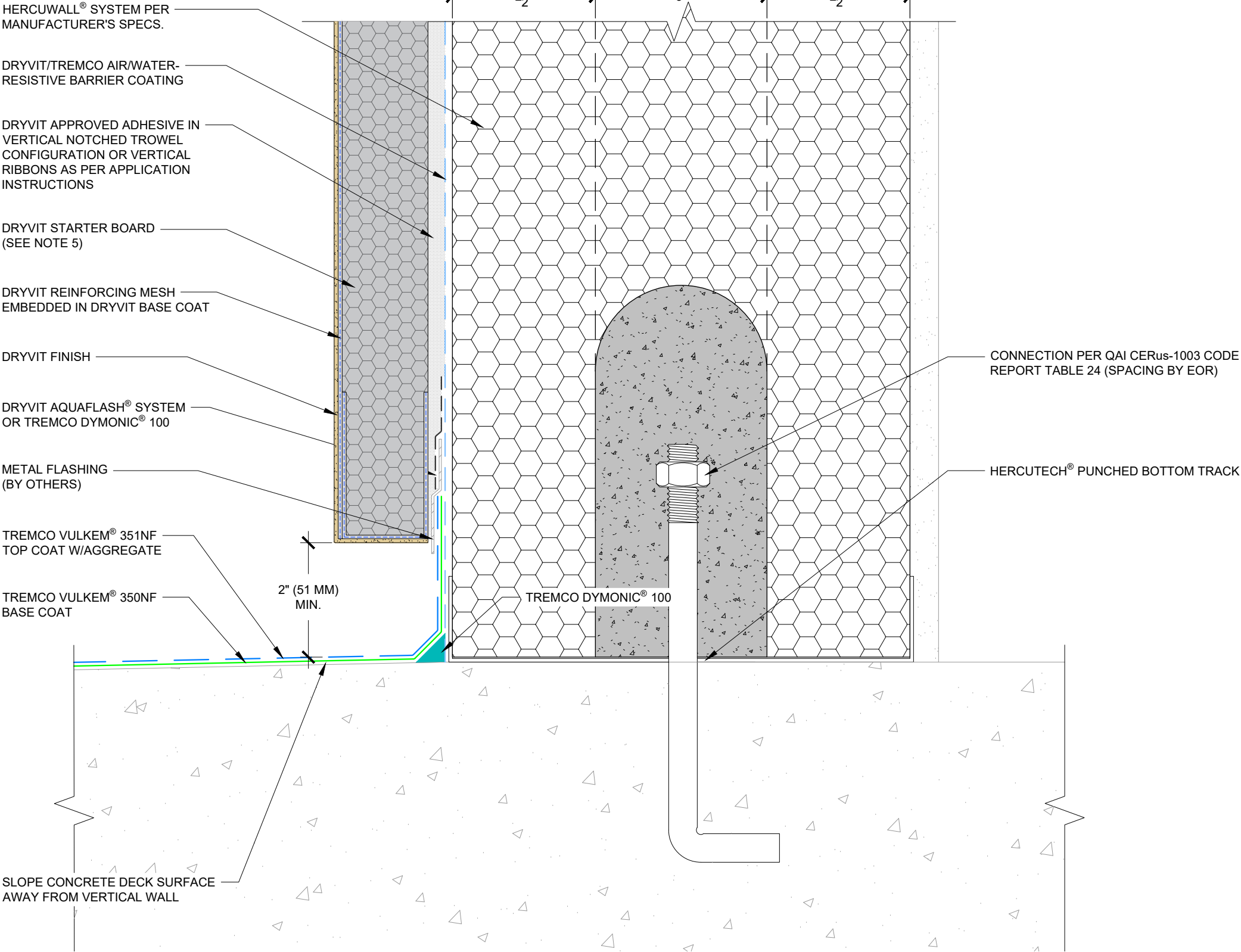

- NOTES:
1. DRYVIT RECOMMENDS THAT GROUND FLOOR APPLICATIONS AND ALL FACADES EXPOSED TO ABNORMAL STRESS, HIGH TRAFFIC OR DELIBERATE IMPACT HAVE THE BASE COAT REINFORCED WITH PANZER® MESH PRIOR TO STANDARD OR STANDARD PLUS MESH. LOCATION OF HIGH IMPACT ZONES SHOULD BE INDICATED ON CONTRACT DRAWINGS.
 2. ENSURE BOTTOM EDGE OF DRAINAGE STRIP IS LEFT FREE TO DRAIN AND ADHERES TO DRYVIT BACKSTOP® NTX™.
 3. FIELD ADHESION TEST REQUIRED FOR ALL DECK AND AIR BARRIER MATERIALS TO ENSURE ADHESION.
 4. WHEN INSTALLING EPS LAYER FOR THE OUTSULATION PLUS MD SYSTEM, OFFSET ALL BOARD JOINTS 8" MINIMUM FROM JOINTS IN HERCUWALL PANEL.
 5. REFER TO DRYVIT APPLICATOR ALERT #15-01 FOR ADDITIONAL REQUIREMENTS WHEN USING STARTER BOARDS.

Refer to HercuWall Installation Guide for installation of HercuWall Panel System. Refer to Dryvit DS218 for specific application requirements for Outsulation Plus MD. Refer to Dryvit DS110 for additional Outsulation Plus MD details, as applicable. The Outsulation Plus MD System is not compatible with Type SW or Type IW HercuWall panels.

Outsulation® Plus MD System over HercuWall® Series 8

Detail: Dryvit Outsulation Plus MD System over HercuWall to Tremco Vulkem Pedestrian at Deck to Wall Transition

File Name:



Dryvit Technical Support: 800-556-7752

Drawn by: KAB

Checked by: CW

Scale: 6" = 1'-0"

This detail is for general informational purposes only. The project design professional determines, in its sole discretion, whether this detail or a functionally equivalent detail is best suited for the project with respect to any architecture, engineering, and design requirements, including any local building code requirements. If this document is not reviewed and the product is not approved for use by a licensed design professional, the customer agrees that the detail may contain substantive flaws requiring correction, and hereby releases Tremco CPG Inc. from any and all liability related to the design and installation of the product. This detail is subject to change without notice. Contact Tremco to ensure you have the most recent version.

Revision #: 00

Revised by: -

Date: 6/6/2025

www.tremcocpg.com

HW-OPMD-16



Construction Products Group

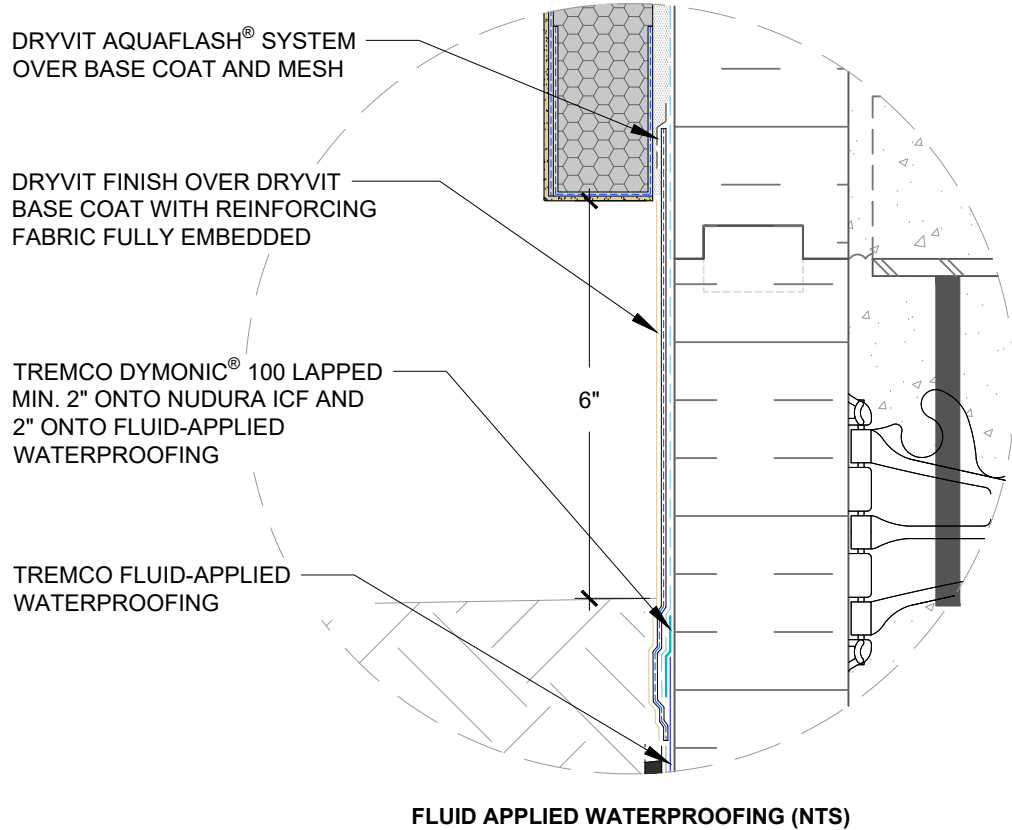

NOTE: TRANSITION ABOVE GRADE FINISH OVER BELOW GRADE WATERPROOFING MIN. 1" BELOW FINISHED GRADE. DO NOT LEAVE TRANSITION DETAIL EXPOSED.

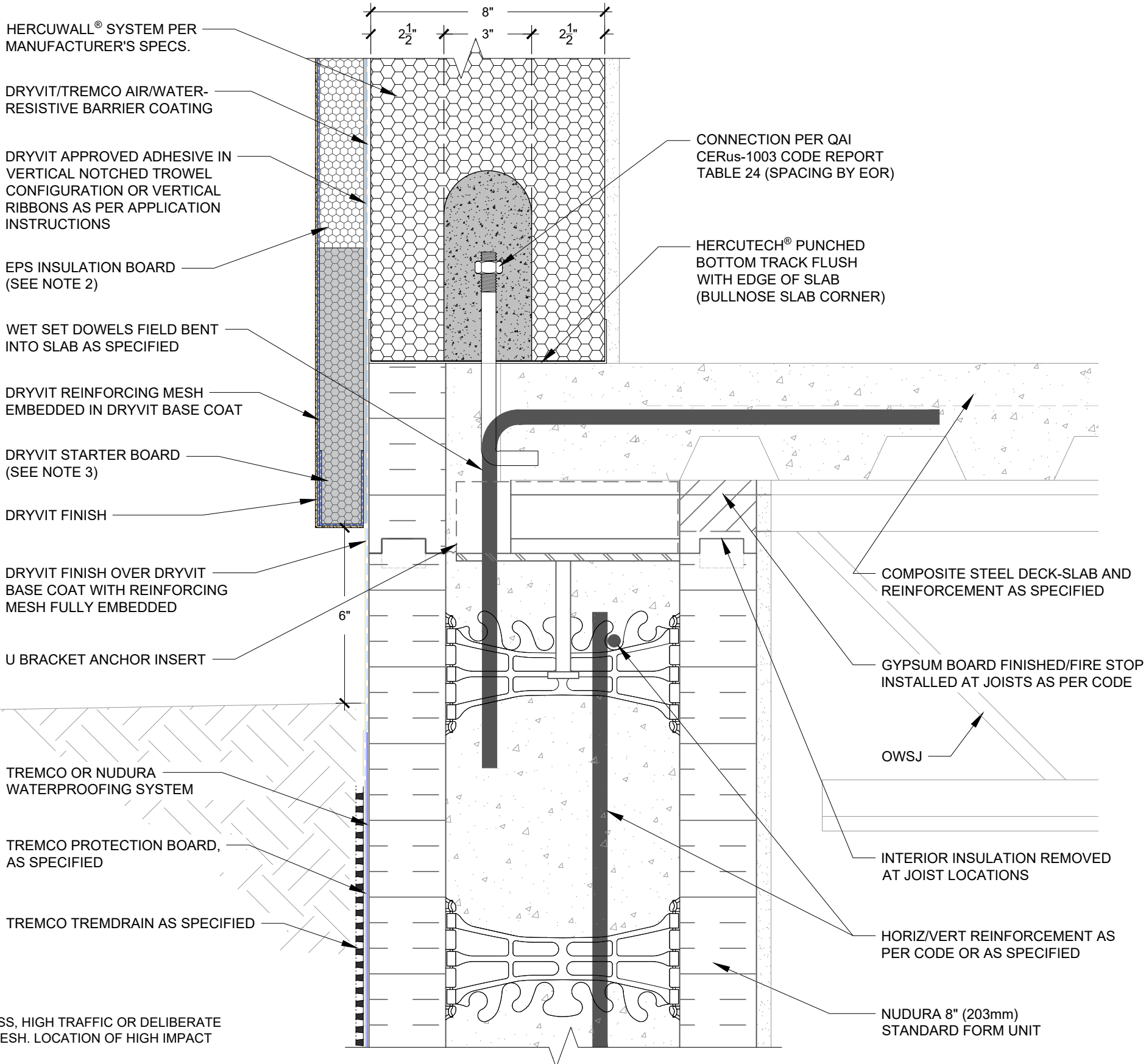

Refer to HercuWall Installation Guide for installation of HercuWall Panel System. Refer to Dryvit DS218 for specific application requirements for Outsulation Plus MD. Refer to Dryvit DS110 for additional Outsulation Plus MD details, as applicable. The Outsulation Plus MD System is not compatible with Type SW or Type IW HercuWall panels.

- NOTES:
1. DRYVIT RECOMMENDS THAT GROUND FLOOR APPLICATIONS AND ALL FACADES EXPOSED TO ABNORMAL STRESS, HIGH TRAFFIC OR DELIBERATE IMPACT HAVE THE BASE COAT REINFORCED WITH PANZER® MESH PRIOR TO STANDARD OR STANDARD PLUS MESH. LOCATION OF HIGH IMPACT ZONES SHOULD BE INDICATED ON CONTRACT DRAWINGS.
 2. WHEN INSTALLING EPS LAYER FOR THE OUTSULATION PLUS MD SYSTEM, OFFSET ALL BOARD JOINTS 8" MINIMUM FROM JOINTS IN HERCUWALL PANEL.
 3. REFER TO DRYVIT APPLICATOR ALERT #15-01 FOR ADDITIONAL REQUIREMENTS WHEN USING STARTER BOARDS.
 4. DRYVIT DRAINAGE STRIP CAN BE USED AS AN OPTION. IF USING, ENSURE BOTTOM EDGE OF DRAINAGE STRIP IS LEFT FREE TO DRAIN AND ADHERES TO DRYVIT BACKSTOP® NTX™

Outsulation® Plus MD System over HercuWall® Series 8

Detail: Dryvit Outsulation Plus MD System over HercuWall at Below Grade Transition to Tremco or Nudura Waterproofing

File Name:



Dryvit Technical Support: 800-556-7752

Drawn by: KAB

Checked by: CW

Scale: 3" = 1'-0"

This detail is for general informational purposes only. The project design professional determines, in its sole discretion, whether this detail or a functionally equivalent detail is best suited for the project with respect to any architecture, engineering, and design requirements, including any local building code requirements. If this document is not reviewed and the product is not approved for use by a design professional, the customer agrees that the detail may contain substantive flaws requiring correction, and hereby releases Tremco CPG Inc. from any and all liability related to the design and installation of the product. This detail is subject to change without notice. Contact Tremco to ensure you have the most recent version.

Revision #: 00

Revised by: -

Date: 6/6/2025

www.tremcocpg.com

HW-OPMD-17



Construction Products Group