

# Outsulite™ Panel System



Prefabricated, Insulated, Light Gauge Steel Stud Exterior Wall Panels  
with a Separate Air/Water-Resistive Barrier

**DS198**

## Outsulite Panel System Installation Details



# Table of Contents

## Detail

NOTE: MOISTURE DRAINAGE DETAILS ARE DESIGNATED "MD".

OUTSULITE PANEL SYSTEM	OSL 1
OUTSULITE PANEL SYSTEM - WEEP SYSTEM DRAINAGE OPTION	OSL 1MD
OUTSULITE PANEL SYSTEM - HIGH IMPACT OPTION	OSL 2
BOARD JOINT AND FASTENER TREATMENT	OSL 3
OPENING PREPARATION - AQUAFASH® SYSTEM OR TREMCO EXOAIR230 WITH MESH	OSL 4a
OPENING PREPARATION - BACKSTOP® NTX OPTION	OSL 4b
OPENING PREPARATION - TREMCO DYMOMIC 100 OR BACKSTOP® FLASH AND FILL OPTION	OSL 4c
EPS BOARD INSTALLATION	OSL 5
PATENTED PANEL WEEP SYSTEM DRAINAGE OPTION	OSL 6MD
TERMINATION AT OPENINGS	OSL 7
TERMINATION AT SLAB ON GRADE	OSL 8
TERMINATION AT SLAB ON GRADE - DRAINAGE OPTION	OSL 8MD
SILL FLASHING INTEGRATION	OSL 9
HEAD FLASHING INTEGRATION - FIELD INSTALLED WINDOW	OSL 10
HEAD DRAINAGE OPTIONS - SHOP INSTALLED WINDOW	OSL 10MD
HORIZONTAL PANEL CONNECTION	OSL 11
HORIZONTAL PANEL CONNECTION - DRAINAGE OPTION	OSL 11MD
HORIZONTAL PANEL JOINT	OSL 12
HORIZONTAL PANEL JOINT - DRAINAGE OPTION	OSL 12MD

NOTE:

DRYVIT AND TREMCO MAKE NO REPRESENTATION REGARDING CONFORMITY OF ITS SUGGESTIONS TO MODEL BUILDING CODES, ENGINEERING CRITERIA, SPECIFIC APPLICATIONS, OR PROJECT LOCATIONS. ALL COMPONENTS INDICATED IN ILLUSTRATIONS, AS WELL AS OTHERS THAT MAY BE REQUIRED FOR THE INTEGRITY OF THE SYSTEM SHALL BE DESIGNED, DETAILED, AND ENGINEERED BY REPRESENTATIVES OF THE ARCHITECT, OWNER, OR CONTRACTOR TO BE IN CONFORMANCE WITH MODEL CODES, ARCHITECTURAL, AND ENGINEERING REQUIREMENTS PERTAINING TO SPECIFIC BUILDING PROJECTS.

DRYVIT AND TREMCO MAKE NO WARRANTY, EXPRESSED OR IMPLIED, AS TO THE ARCHITECTURAL DESIGN, ENGINEERING, OR WORKMANSHIP OF PROJECTS UTILIZING DRYVIT SYSTEMS OR PRODUCTS.



THE LIABILITIES OF DRYVIT AND TREMCO SHALL BE AS STATED IN THE DRYVIT AND TREMCO STANDARD WARRANTY. CONTACT DRYVIT AND TREMCO FOR A FULL AND COMPLETE COPY OF THE WARRANTY.

## Detail

VERTICAL PANEL JOINT	OSL 13
VERTICAL DRAINAGE JOINT DESIGN (OPTIONAL)	OSL 13MD
INSIDE CORNER JOINT	OSL 14
OUTSIDE CORNER JOINT	OSL 15
INSIDE CORNER PANEL	OSL 16
OUTSIDE CORNER PANEL	OSL 17
PARAPET PANEL - METAL COPING	OSL 18
TERMINATION AT ROOF	OSL 19
TERMINATION AT ROOF - DRAINAGE OPTIONS	OSL 19MD
TERMINATION AT OTHER CLADDING	OSL 20
TERMINATION AT OTHER CLADDING - DRAINAGE OPTIONS	OSL 20MD
PENETRATIONS	OSL 21
SCUPPER TERMINATION	OSL 22
VENT PENETRATION	OSL 23
FASTENER THROUGH SYSTEM	OSL 24
AESTHETIC REVEALS	OSL 25
EPS SHAPES	OSL 26
SOFFIT/FASCIA PANEL	OSL 27
SOFFIT/FASCIA PANEL - DRAINAGE OPTIONS	OSL 27MD

This detail is for general informational purposes only. The project design professional determines, in its sole discretion, whether this detail or a functionally equivalent detail is best suited for the project with respect to any architecture, engineering, and design requirements, including any local building code requirements. If this document is not reviewed and the product is not approved for use by a licensed design professional, the customer agrees that the detail may contain substantive flaws requiring correction, and hereby releases Tremco CPG Inc. from any and all liability related to the design and installation of the product. This detail is subject to change without notice. Contact Tremco to ensure you have the most recent version.

### Outsulite™ Panel System

 <p>Dryvit Technical Support: 800-556-7752</p>	Detail: Table of Contents			File Name: <b>TOC</b>	 <p>Construction Products Group</p>
	Drawn by: EM	Checked by: CW	Scale: NTS		
	Revision #: 0	Revised by: NA	Date: 6/27/2024		
<small>www.tremcocpg.com</small>					

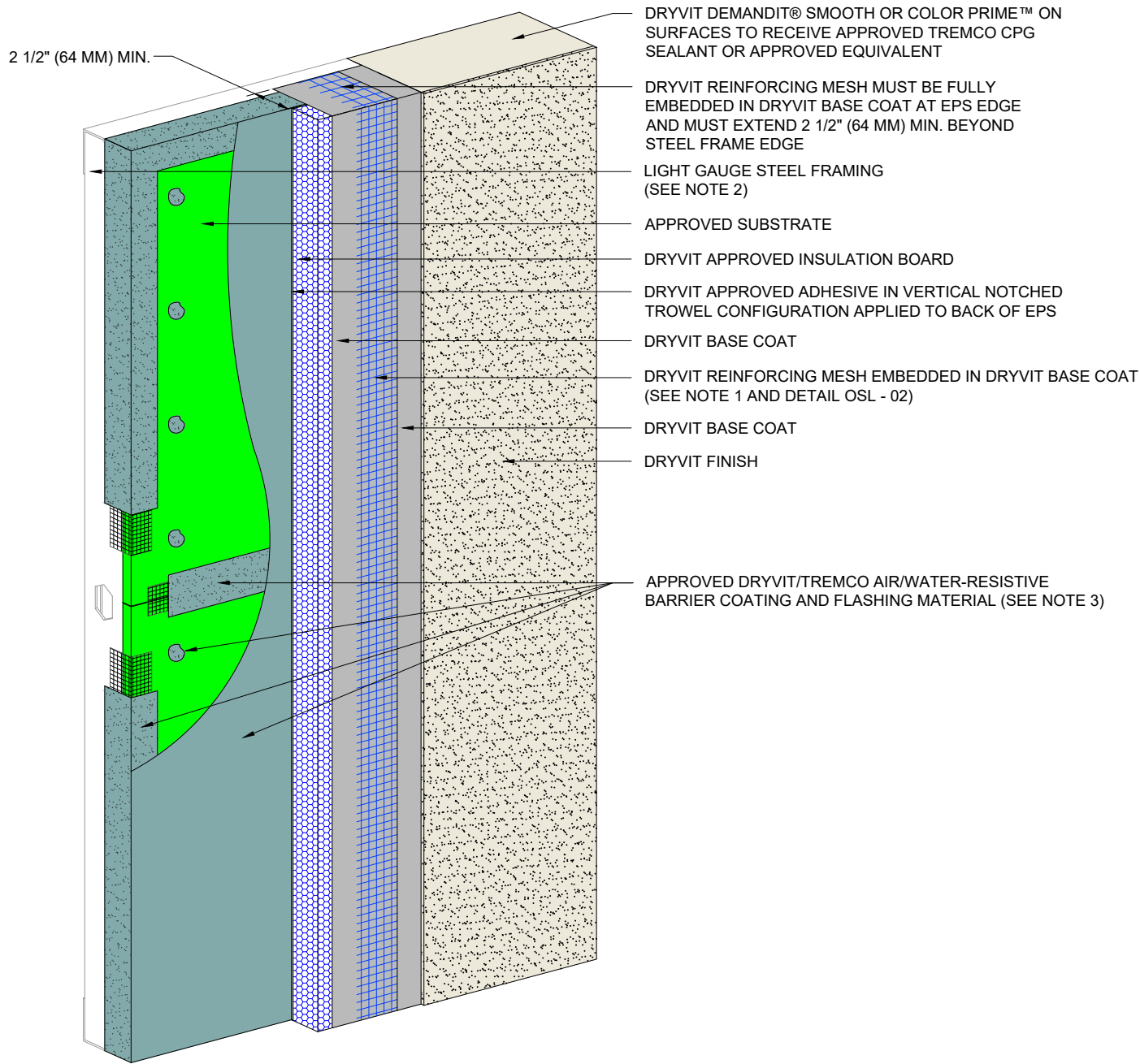



**NOTES:**

1. DRYVIT RECOMMENDS THAT GROUND FLOOR APPLICATIONS AND ALL FACADES EXPOSED TO ABNORMAL STRESS, HIGH TRAFFIC, OR DELIBERATE IMPACT HAVE THE BASE COAT REINFORCED WITH PANZER® MESH PRIOR TO STANDARD OR STANDARD PLUS MESH. LOCATION OF HIGH IMPACT ZONES SHOULD BE INDICATED ON CONTRACT DRAWINGS.
2. LIGHT GAUGE STEEL FRAME SHALL BE DESIGNED FOR SPECIFIC PROJECT LOADS AND CONDITIONS TO MEET LOCAL BUILDING CODES BY LICENSED ENGINEER.
3. REFER TO APPLICATION INSTRUCTIONS FOR THE APPROVED TREMCO CPG AIR BARRIER SYSTEM SELECTED FOR AWRB AND FLASHING APPLICATION.

This detail is for general informational purposes, only. The project design professional determines, in its sole discretion, whether this detail or a functionally equivalent detail is best suited for the project with respect to any architecture, engineering, and design requirements, including any local building code requirements. If this document is not reviewed and the product is not approved for use by a licensed design professional, the customer agrees that the detail may contain substantive flaws requiring correction, and hereby releases Tremco CPG Inc. from any and all liability related to the design and installation of the product. This detail is subject to change without notice. Contact Tremco to ensure you have the most recent version.

**Outsulite™ Panel System**

 <p>Dryvit Technical Support: 800-556-7752</p>	Detail: Outsulite Panel System			File Name:	 <p>OSL 1</p> <p>Construction Products Group</p>
	Drawn by: EM	Checked by: CW	Scale: NTS		
	Revision #: 0	Revised by: NA	Date: 6/27/2024		
<p><small>www.tremcocpg.com</small></p>					

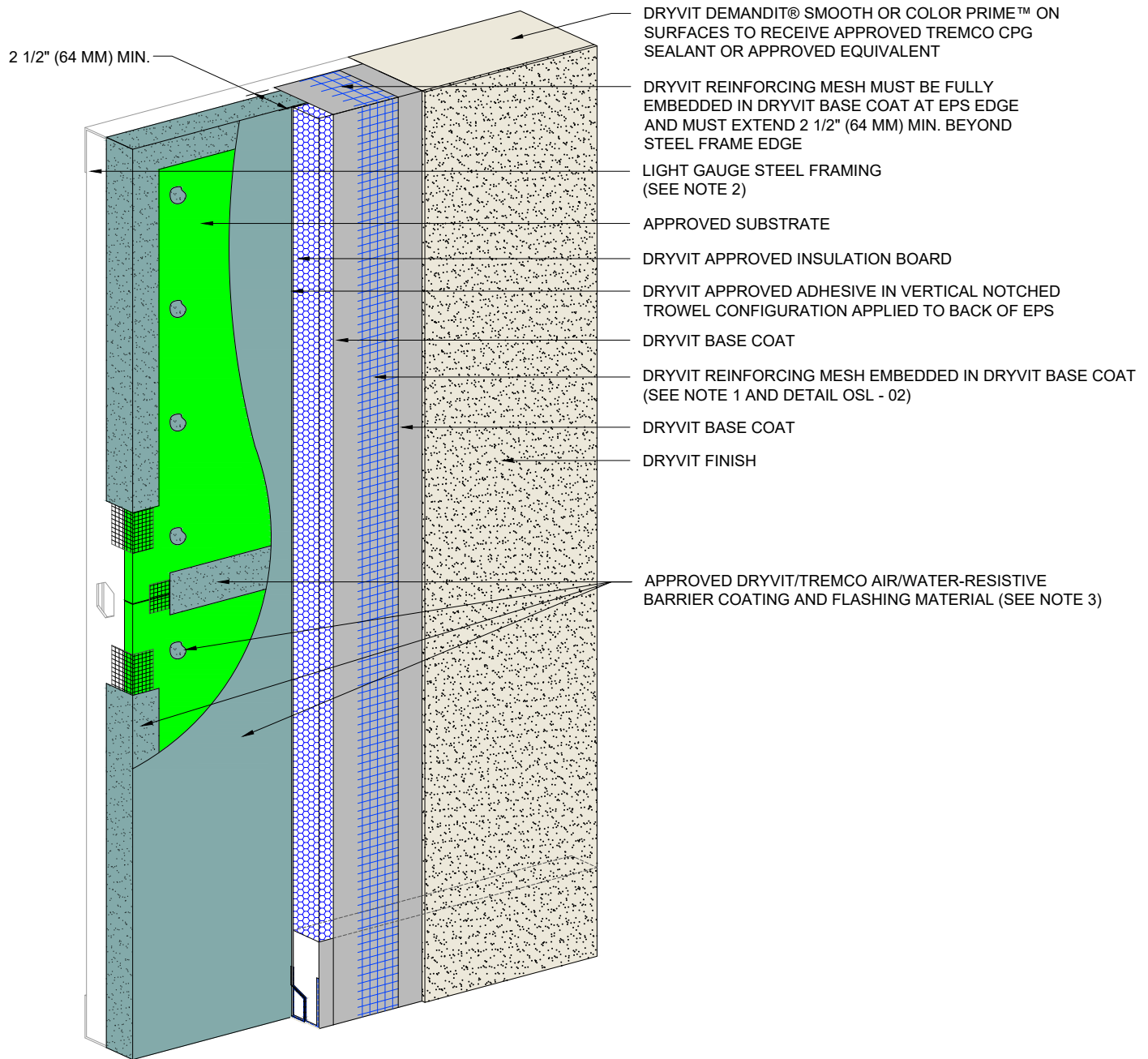



**NOTES:**

1. DRYVIT RECOMMENDS THAT GROUND FLOOR APPLICATIONS AND ALL FACADES EXPOSED TO ABNORMAL STRESS, HIGH TRAFFIC, OR DELIBERATE IMPACT HAVE THE BASE COAT REINFORCED WITH PANZER® MESH PRIOR TO STANDARD OR STANDARD PLUS MESH. LOCATION OF HIGH IMPACT ZONES SHOULD BE INDICATED ON CONTRACT DRAWINGS.
2. LIGHT GAUGE STEEL FRAME SHALL BE DESIGNED FOR SPECIFIC PROJECT LOADS AND CONDITIONS TO MEET LOCAL BUILDING CODES BY LICENSED ENGINEER.
3. REFER TO APPLICATION INSTRUCTIONS FOR THE APPROVED TREMCO CPG AIR BARRIER SYSTEM SELECTED FOR AWRB AND FLASHING APPLICATION.

This detail is for general informational purposes, only. The project design professional determines, in its sole discretion, whether this detail or a functionally equivalent detail is best suited for the project with respect to any architecture, engineering, and design requirements, including any local building code requirements. If this document is not reviewed and the product is not approved for use by a licensed design professional, the customer agrees that the detail may contain substantive flaws requiring correction, and hereby releases Tremco CPG Inc. from any and all liability related to the design and installation of the product. This detail is subject to change without notice. Contact Tremco to ensure you have the most recent version.

**Outsulite™ Panel System**

 <p>Dryvit Technical Support: 800-556-7752</p>	Detail: Outsulite Panel System - Weep System Drainage Option			File Name:	 <p>Construction Products Group</p>
	Drawn by: EM	Checked by: CW	Scale: NTS	OSL 1MD	
	Revision #: 0	Revised by: NA	Date: 6/27/2024		
<a href="http://www.tremcocpg.com">www.tremcocpg.com</a>					

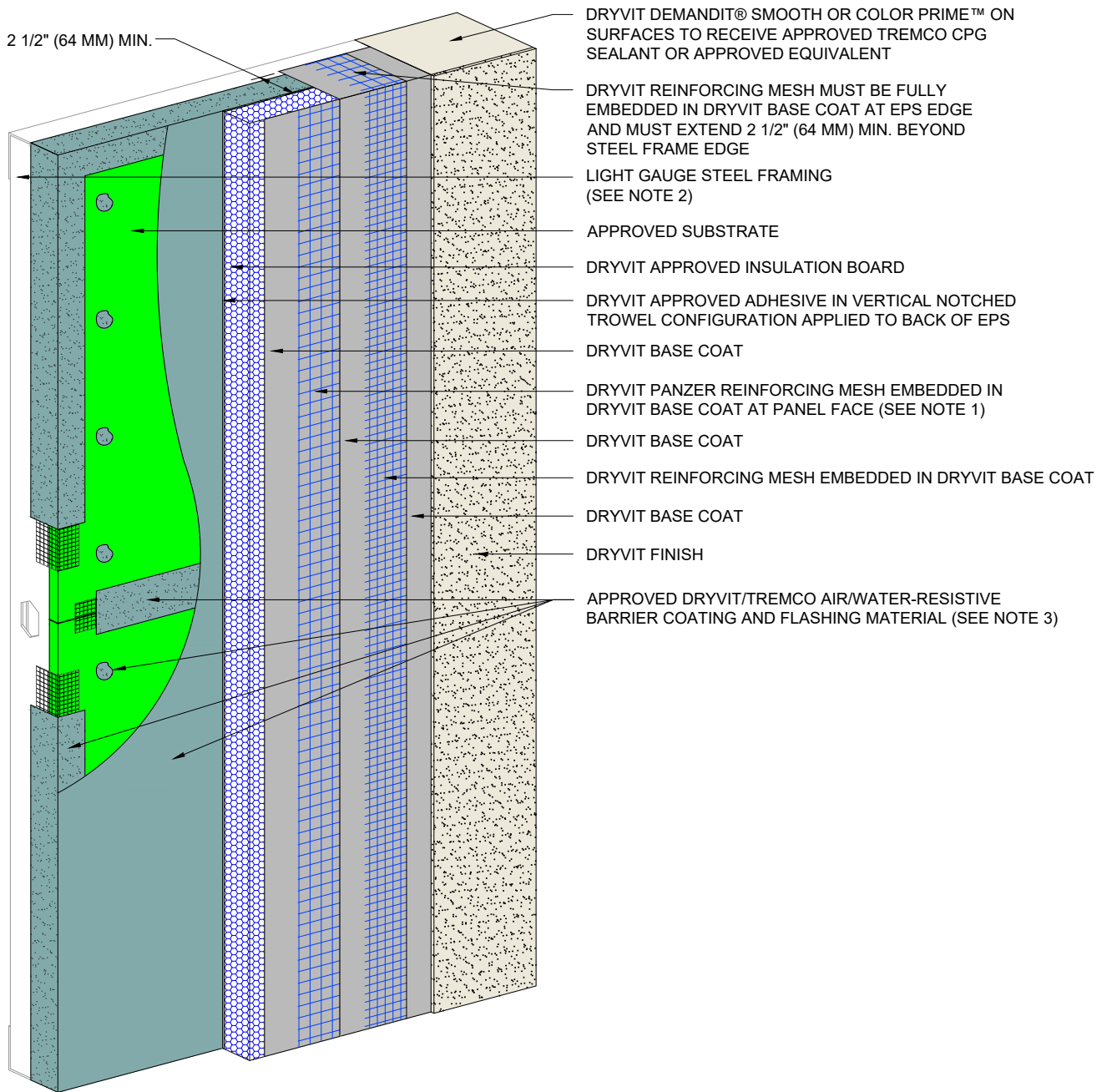

2 1/2" (64 MM) MIN.

DRYVIT DEMANDIT® SMOOTH OR COLOR PRIME™ ON SURFACES TO RECEIVE APPROVED TREMCO CPG SEALANT OR APPROVED EQUIVALENT

DRYVIT REINFORCING MESH MUST BE FULLY EMBEDDED IN DRYVIT BASE COAT AT EPS EDGE AND MUST EXTEND 2 1/2" (64 MM) MIN. BEYOND STEEL FRAME EDGE

LIGHT GAUGE STEEL FRAMING (SEE NOTE 2)

APPROVED SUBSTRATE

DRYVIT APPROVED INSULATION BOARD

DRYVIT APPROVED ADHESIVE IN VERTICAL NOTCHED TROWEL CONFIGURATION APPLIED TO BACK OF EPS

DRYVIT BASE COAT

DRYVIT PANZER REINFORCING MESH EMBEDDED IN DRYVIT BASE COAT AT PANEL FACE (SEE NOTE 1)

DRYVIT BASE COAT

DRYVIT REINFORCING MESH EMBEDDED IN DRYVIT BASE COAT

DRYVIT BASE COAT

DRYVIT FINISH

APPROVED DRYVIT/TREMCO AIR/WATER-RESISTIVE BARRIER COATING AND FLASHING MATERIAL (SEE NOTE 3)

**NOTES:**

1. DRYVIT RECOMMENDS THAT GROUND FLOOR APPLICATIONS AND ALL FACADES EXPOSED TO ABNORMAL STRESS, HIGH TRAFFIC, OR DELIBERATE IMPACT HAVE THE BASE COAT REINFORCED WITH PANZER® MESH PRIOR TO STANDARD OR STANDARD PLUS MESH. LOCATION OF HIGH IMPACT ZONES SHOULD BE INDICATED ON CONTRACT DRAWINGS.
2. LIGHT GAUGE STEEL FRAME SHALL BE DESIGNED FOR SPECIFIC PROJECT LOADS AND CONDITIONS TO MEET LOCAL BUILDING CODES BY LICENSED ENGINEER.
3. REFER TO APPLICATION INSTRUCTIONS FOR THE APPROVED TREMCO CPG AIR BARRIER SYSTEM SELECTED FOR AWRB AND FLASHING APPLICATION.

This detail is for general informational purposes only. The project design professional determines, in its sole discretion, whether this detail or a functionally equivalent detail is best suited for the project with respect to any architecture, engineering, and design requirements, including any local building code requirements. If this document is not reviewed and the product is not approved for use by a licensed design professional, the customer agrees that the detail may contain substantive flaws requiring correction, and hereby releases Tremco CPG Inc. from any and all liability related to the design and installation of the product. This detail is subject to change without notice. Contact Tremco to ensure you have the most recent version.

**Outsulite™ Panel System**

 <p>Dryvit Technical Support: 800-556-7752</p>	Detail: Outsulite Panel System - High Impact Option			File Name:	 <p>OSL 2</p> <p>Construction Products Group</p>
	Drawn by: EM	Checked by: CW	Scale: NTS		
	Revision #: 0	Revised by: NA	Date: 6/27/2024		
<p><small>www.tremcocpg.com</small></p>					

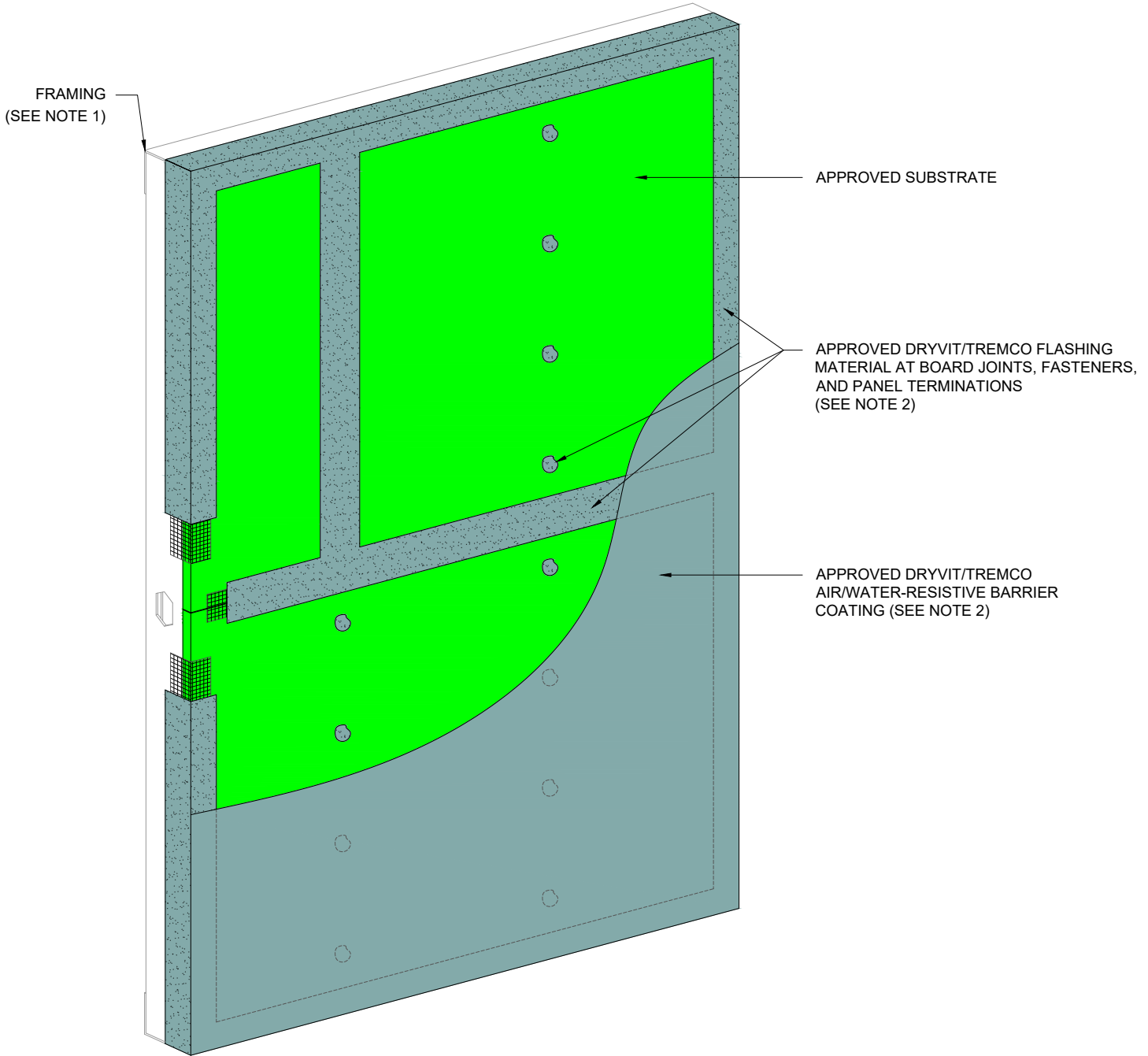



**NOTES:**

1. LIGHT GAUGE STEEL FRAME SHALL BE DESIGNED FOR SPECIFIC PROJECT LOADS AND CONDITIONS TO MEET LOCAL BUILDING CODES BY LICENSED ENGINEER.
2. REFER TO APPLICATION INSTRUCTIONS FOR THE APPROVED TREMCO CPG AIR BARRIER SYSTEM SELECTED FOR AWRB AND FLASHING APPLICATION.

This detail is for general informational purposes, only. The project design professional determines, in its sole discretion, whether this detail or a functionally equivalent detail is best suited for the project with respect to any architecture, engineering, and design requirements, including any local building code requirements. If this document is not reviewed and the product is not approved for use by a licensed design professional, the customer agrees that the detail may contain substantive flaws requiring correction, and hereby releases Tremco CPG Inc. from any and all liability related to the design and installation of the product. This detail is subject to change without notice. Contact Tremco to ensure you have the most recent version.

**Outsulite™ Panel System**

 Dryvit Technical Support: 800-556-7752	Detail: Board Joint and Fastener Treatment			File Name:	 Construction Products Group
	Drawn by: EM	Checked by: CW	Scale: NTS	OSL 3	
	Revision #: 0	Revised by: NA	Date: 6/27/2024		
<a href="http://www.tremcocpg.com">www.tremcocpg.com</a>					

## STEP #1

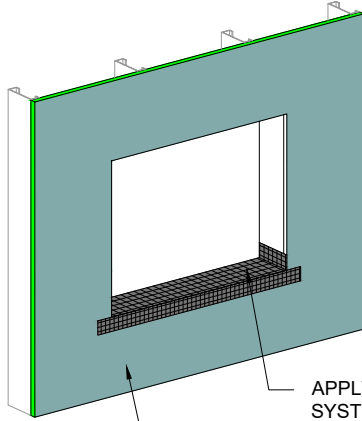

DRYVIT/TREMCO  
AIR/WATER-RESISTIVE  
BARRIER COATING

APPLY DRYVIT AQUAFLASH®  
SYSTEM OR TREMCO EXOAIR  
230 WITH TREMCO 2011 MESH  
(SEE NOTES 1, 2, AND 3)

## STEP #2

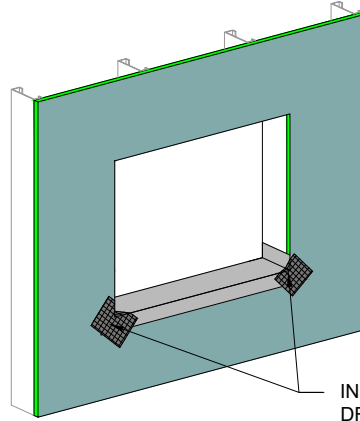

INSTALL DIAGONAL STRIP OF  
DRYVIT AQUAFLASH MESH AT  
CORNERS AND EMBED IN  
AQUAFLASH LIQUID OR TREMCO  
2011 MESH EMBEDDED IN TREMCO  
EXOAIR 230 (SEE NOTES 1, 2, AND 3)

## STEP #3

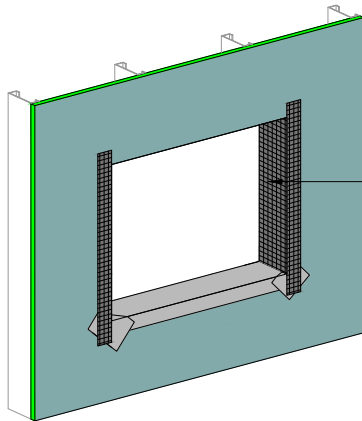

INSTALL DRYVIT AQUAFLASH  
SYSTEM OR TREMCO EXOAIR 230  
WITH TREMCO 2011 MESH AT  
JAMBS (SEE NOTES 1, 2, AND 3)

## STEP #4

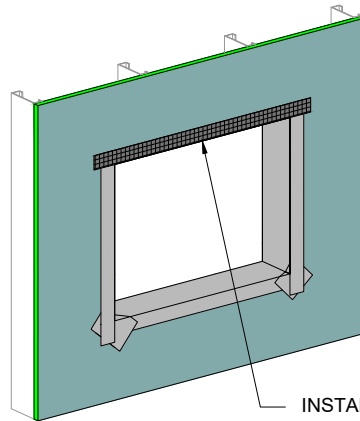

INSTALL DRYVIT AQUAFLASH  
SYSTEM OR TREMCO EXOAIR 230  
WITH TREMCO 2011 MESH AT  
HEADS (SEE NOTES 1, 2, AND 3)

### NOTES:

1. REFER TO APPLICATION INSTRUCTIONS FOR THE APPROVED TREMCO CPG AIR BARRIER SYSTEM SELECTED FOR AWRB AND FLASHING APPLICATION.
2. APPROVED DRYVIT/TREMCO FLASHING MATERIAL SHALL EXTEND TO INTERIOR FACE OF OPENING.
3. INSTALL WINDOW UNIT AND ASSOCIATED FLASHINGS PER MANUFACTURER'S RECOMMENDATIONS, CODE REQUIREMENTS AND PROJECT DOCUMENTS.
4. REFER TO HEAD, SILL AND JAMB DETAILS FOR FLASHING INTEGRATION.

This detail is for general informational purposes only. The project design professional determines, in its sole discretion, whether this detail or a functionally equivalent detail is best suited for the project with respect to any architecture, engineering, and design requirements, including any local building code requirements. If this document is not reviewed and the product is not approved for use by a licensed design professional, the customer agrees that the detail may contain substantive flaws requiring correction, and hereby releases Tremco CPG Inc. from any and all liability related to the design and installation of the product. This detail is subject to change without notice. Contact Tremco to ensure you have the most recent version.

### Outsultite™ Panel System

Opening Preparation<sup>4</sup> - Dryvit AquaFlash® System or  
Detail: Tremco ExoAir 230 with Mesh Option

Drawn by: EM

Checked by: CW

Scale: NTS

Revision #: 0

Revised by: NA

Date: 6/27/2024

File Name:

OSL 4A



Dryvit Technical Support: 800-556-7752



Construction Products Group

www.tremcocpg.com

### STEP #1

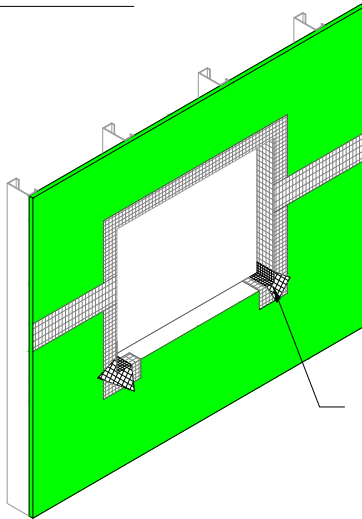

APPLY DRYVIT GRID TAPE™ OR TREMCO EXOAIR 230 WITH TREMCO 2011 MESH (SEE NOTES 1,5,6)

### STEP #2

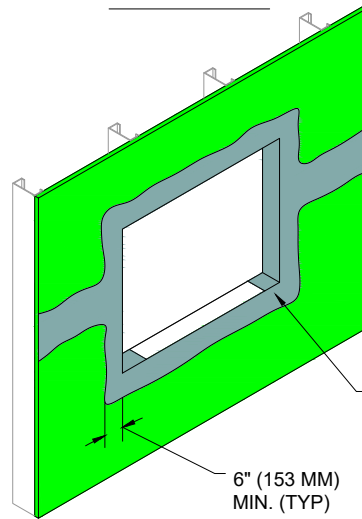

DRYVIT BACKSTOP® NTX™ - TEXTURE OR TREMCO EXOAIR 230 (SEE NOTE 2)

6" (153 MM) MIN. (TYP)

### STEP #3

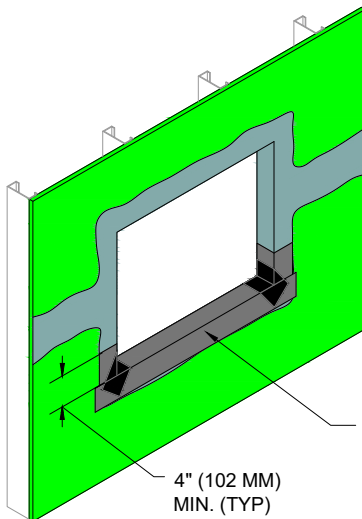

APPLY DRYVIT AQUAFLASH® SYSTEM OR TREMCO EXOAIR 230 WITH TREMCO 2011 MESH (SEE NOTES 2, 4, 5, 6)

4" (102 MM) MIN. (TYP)

### STEP #4

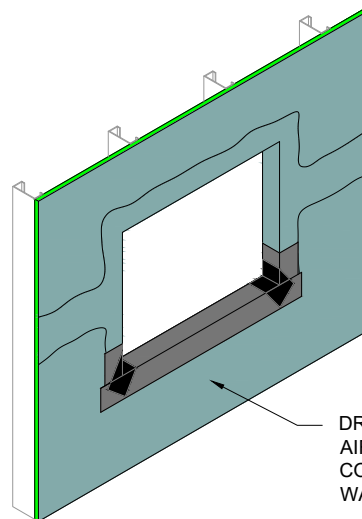

DRYVIT/TREMCO AIR/WATER-RESISTIVE BARRIER COATING APPLIED TO FACE OF WALL (SEE NOTE 4)

#### NOTES:

- REFER TO APPLICATION INSTRUCTIONS FOR THE APPROVED TREMCO CPG AIR BARRIER SYSTEM SELECTED FOR AWRB AND FLASHING APPLICATION.
- APPROVED DRYVIT/TREMCO FLASHING MATERIAL SHALL EXTEND TO INTERIOR FACE OF OPENING.
- INSTALL WINDOW UNIT AND ASSOCIATED FLASHINGS PER MANUFACTURER'S RECOMMENDATIONS, CODE REQUIREMENTS AND PROJECT DOCUMENTS.
- REFER TO HEAD, SILL AND JAMB DETAILS FOR FLASHING INTEGRATION.
- TROWEL APPLY DRYVIT BACKSTOP® NTX™ - TEXTURE OVER THE DRYVIT GRID TAPE OR APPLY TREMCO EXOAIR 230 WITH TREMCO 2011 MESH ALL THE WAY TO INSIDE FACE OF OPENING. ALL VOIDS MUST BE FILLED; MULTIPLE PASSES MAY BE REQUIRED. AS AN OPTION, DRYVIT GRID TAPE AND DRYVIT BACKSTOP® NTX™ - TEXTURE MAY ALSO BE APPLIED AT THE SILL PRIOR TO DRYVIT AQUAFLASH SYSTEM APPLICATION.

This detail is for general informational purposes only. The project design professional determines, in its sole discretion, whether this detail or a functionally equivalent detail is best suited for the project with respect to any architecture, engineering, and design requirements, including any local building code requirements. If this document is not reviewed and the product is not approved for use by a licensed design professional, the customer agrees that the detail may contain substantive flaws requiring correction, and hereby releases Tremco CPG Inc. from any and all liability related to the design and installation of the product. This detail is subject to change without notice. Contact Tremco to ensure you have the most recent version.

#### Outsulite™ Panel System

Detail: Opening Preparation<sup>4</sup> - Dryvit Backstop® NTX Option™

File Name:

Drawn by: EM

Checked by: CW

Scale: NTS

OSL 4B

Revision #: 0

Revised by: NA

Date: 6/27/2024



Dryvit Technical Support: 800-556-7752



Construction Products Group

www.tremcocpg.com



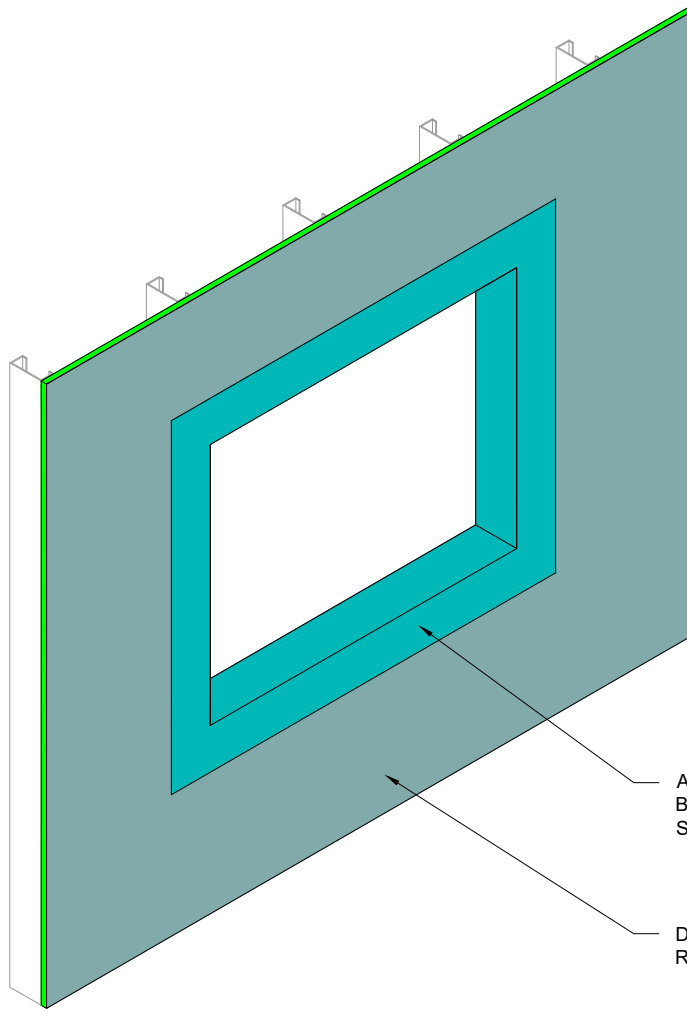

APPLY TREMCO DYMONIC 100 OR DRYVIT BACKSTOP® FLASH AND FILL AT HEADS, SILLS AND JAMBS (SEE NOTES 1, 2, 3, 4, 5)



DRYVIT/TREMCO AIR/WATER - RESISTIVE BARRIER COATING

**NOTES:**

1. REFER TO APPLICATION INSTRUCTIONS FOR THE APPROVED TREMCO CPG AIR BARRIER SYSTEM SELECTED FOR AWRB AND FLASHING APPLICATION.
2. APPROVED DRYVIT/TREMCO FLASHING MATERIAL SHALL EXTEND TO INTERIOR FACE OF OPENING.
3. INSTALL WINDOW UNIT AND ASSOCIATED FLASHINGS PER MANUFACTURER'S RECOMMENDATIONS, CODE REQUIREMENTS AND PROJECT DOCUMENTS.
4. REFER TO HEAD, SILL AND JAMB DETAILS FOR FLASHING INTEGRATION.
5. THE ONLY WRB TO BE USED WITH BACKSTOP® FLASH AND FILL IS BACKSTOP® NTX™.

This detail is for general informational purposes, only. The project design professional determines, in its sole discretion, whether this detail or a functionally equivalent detail is best suited for the project with respect to any architecture, engineering, and design requirements, including any local building code requirements. If this document is not reviewed and the product is not approved for use by a licensed design professional, the customer agrees that the detail may contain substantive flaws requiring correction, and hereby releases Tremco CPG Inc. from any and all liability related to the design and installation of the product. This detail is subject to change without notice. Contact Tremco to ensure you have the most recent version.

**Outsulite™ Panel System**

 Dryvit Technical Support: 800-556-7752	Opening Preparation <sup>4</sup> - Tremco Dymonic 100 or Detail: Backstop® Flash and Fill Option			File Name: <b>OSL 4C</b>	 Construction Products Group
	Drawn by: <b>EM</b>	Checked by: <b>CW</b>	Scale: <b>NTS</b>		
	Revision #: <b>0</b>	Revised by: <b>NA</b>	Date: <b>6/27/2024</b>		

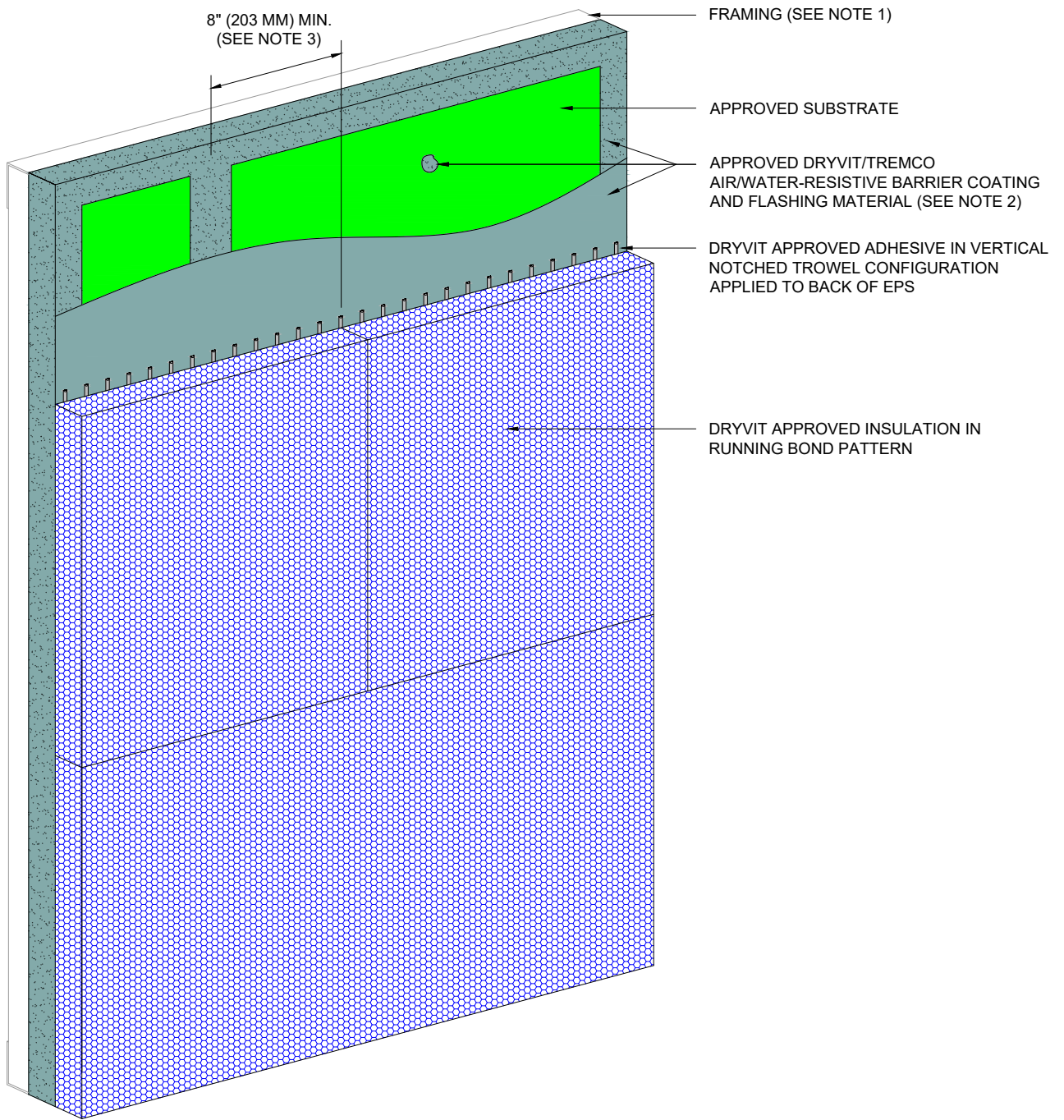



**NOTES:**

1. LIGHT GAUGE STEEL FRAME SHALL BE DESIGNED FOR SPECIFIC PROJECT LOADS AND CONDITIONS TO MEET LOCAL BUILDING CODES BY LICENSED ENGINEER.
2. REFER TO APPLICATION INSTRUCTIONS FOR THE APPROVED TREMCO CPG AIR BARRIER SYSTEM SELECTED FOR AWRB AND FLASHING APPLICATION.
3. OFFSET SUBSTRATE JOINTS FROM INSULATION BOARD JOINTS BY 8" (203 MM) MINIMUM, HORIZONTALLY AND VERTICALLY.
4. FOR THE BASE COAT AND MESH APPLICATION FOLLOWING THIS STEP SEE OSL - 01 & 02.

This detail is for general informational purposes only. The project design professional determines, in its sole discretion, whether this detail or a functionally equivalent detail is best suited for the project with respect to any architecture, engineering, and design requirements, including any local building code requirements. If this document is not reviewed and the product is not approved for use by a licensed design professional, the customer agrees that the detail may contain substantive flaws requiring correction, and hereby releases Tremco CPG Inc. from any and all liability related to the design and installation of the product. This detail is subject to change without notice. Contact Tremco to ensure you have the most recent version.

**Outsulite™ Panel System**

 Dryvit Technical Support: 800-556-7752	Detail: EPS Board Installation			File Name:	 Construction Products Group
	Drawn by: EM	Checked by: CW	Scale: NTS	OSL 5	
	Revision #: 0	Revised by: NA	Date: 6/27/2024		
<a href="http://www.tremcocpg.com">www.tremcocpg.com</a>					

**PATENTED PANEL WEEP SYSTEM OPTION  
INSTALLATION STEPS  
(SEE NOTE 5)**

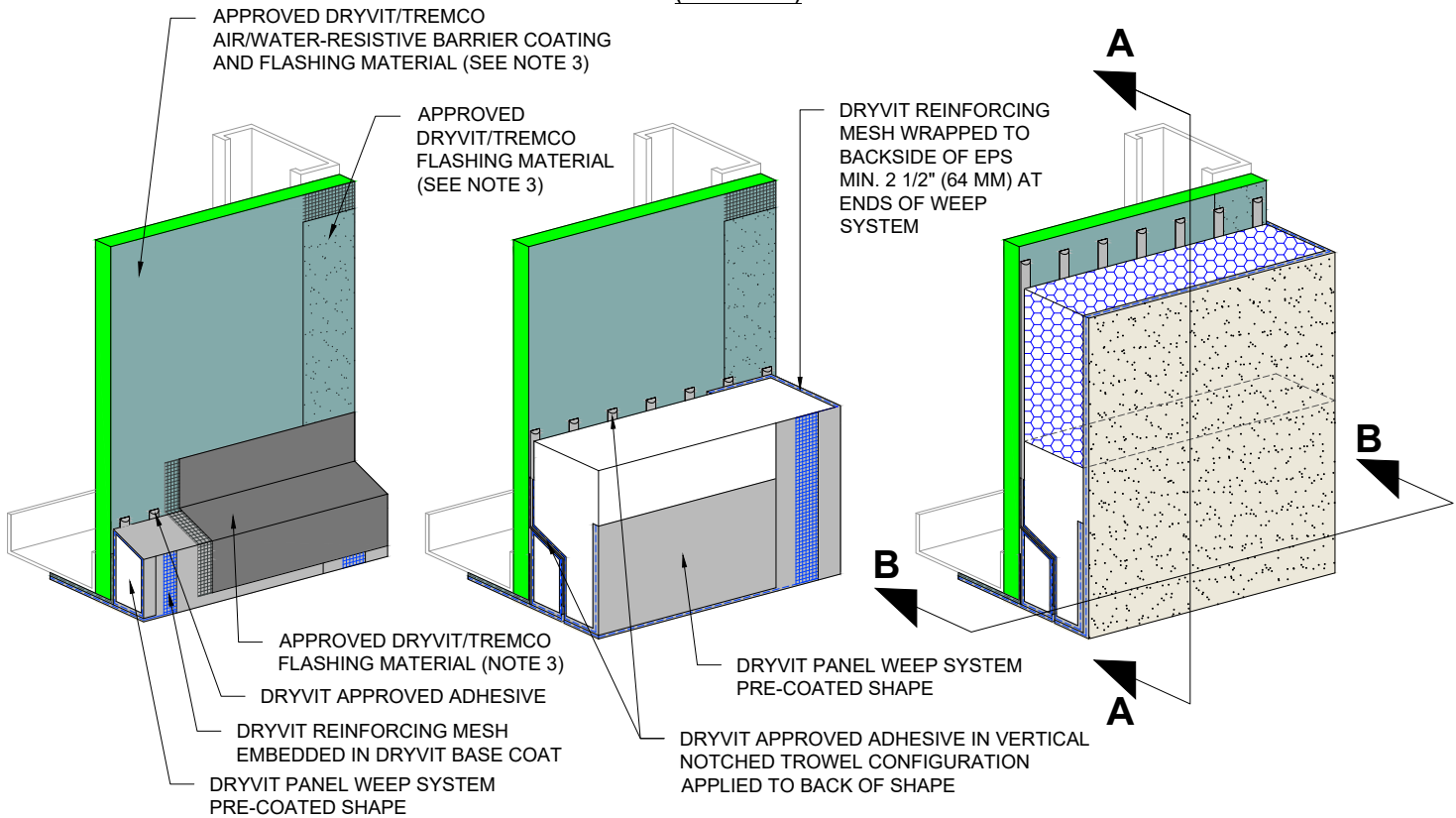

**SECTION A-A**

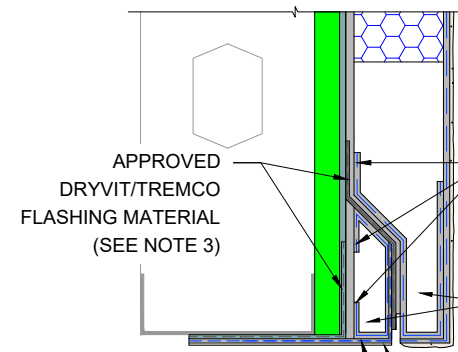

DRYVIT REINFORCING MESH EMBEDDED IN DRYVIT BASE COAT

DRYVIT DEMANDIT® SMOOTH OR COLOR PRIME™ ON SURFACES TO RECEIVE APPROVED TREMCO CPG SEALANT OR APPROVED EQUIVALENT

**SECTION B-B**

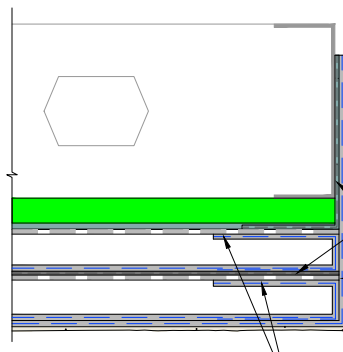

DRYVIT DEMANDIT® SMOOTH OR COLOR PRIME™ ON SURFACES TO RECEIVE APPROVED TREMCO CPG SEALANT OR APPROVED EQUIVALENT



**NOTES:**

1. DRYVIT RECOMMENDS THAT GROUND FLOOR APPLICATIONS AND ALL FACADES EXPOSED TO ABNORMAL STRESS, HIGH TRAFFIC, OR DELIBERATE IMPACT HAVE THE BASE COAT REINFORCED WITH PANZER® MESH PRIOR TO STANDARD OR STANDARD PLUS MESH. LOCATION OF HIGH IMPACT ZONES SHOULD BE INDICATED ON CONTRACT DRAWINGS.
2. LIGHT GAUGE STEEL FRAME SHALL BE DESIGNED FOR SPECIFIC PROJECT LOADS AND CONDITIONS TO MEET LOCAL BUILDING CODES BY LICENSED ENGINEER.
3. REFER TO APPLICATION INSTRUCTIONS FOR THE APPROVED TREMCO CPG AIR BARRIER SYSTEM SELECTED FOR AWRB AND FLASHING APPLICATION.
4. INSULATION BOARD TO BE MINIMUM 3/4" (19 MM).
5. USAGE LIMITED TO BASE OF PANEL CONDITIONS AND EXCLUDES HEAD CONDITIONS.

U.S. PATENT NO. 10,472,820 B2

This detail is for general informational purposes only. The project design professional determines, in its sole discretion, whether this detail or a functionally equivalent detail is best suited for the project with respect to any architecture, engineering, and design requirements, including any local building code requirements. If this document is not reviewed and the product is not approved for use by a licensed design professional, the customer agrees that the detail may contain substantive flaws requiring correction, and hereby releases Tremco CPG Inc. from any and all liability related to the design and installation of the product. This detail is subject to change without notice. Contact Tremco to ensure you have the most recent version.

**Outsulite™ Panel System**

 Dryvit Technical Support: 800-556-7752	Detail: Patented Panel Weep System Drainage Option			File Name:	
	Drawn by: EM	Checked by: CW	Scale: NTS	OSL 6MD	
	Revision #: 0	Revised by: NA	Date: 6/27/2024		
www.tremcocpg.com			 Construction Products Group		

APPROVED DRYVIT/TREMCO  
FLASHING MATERIAL  
(SEE NOTE 3)

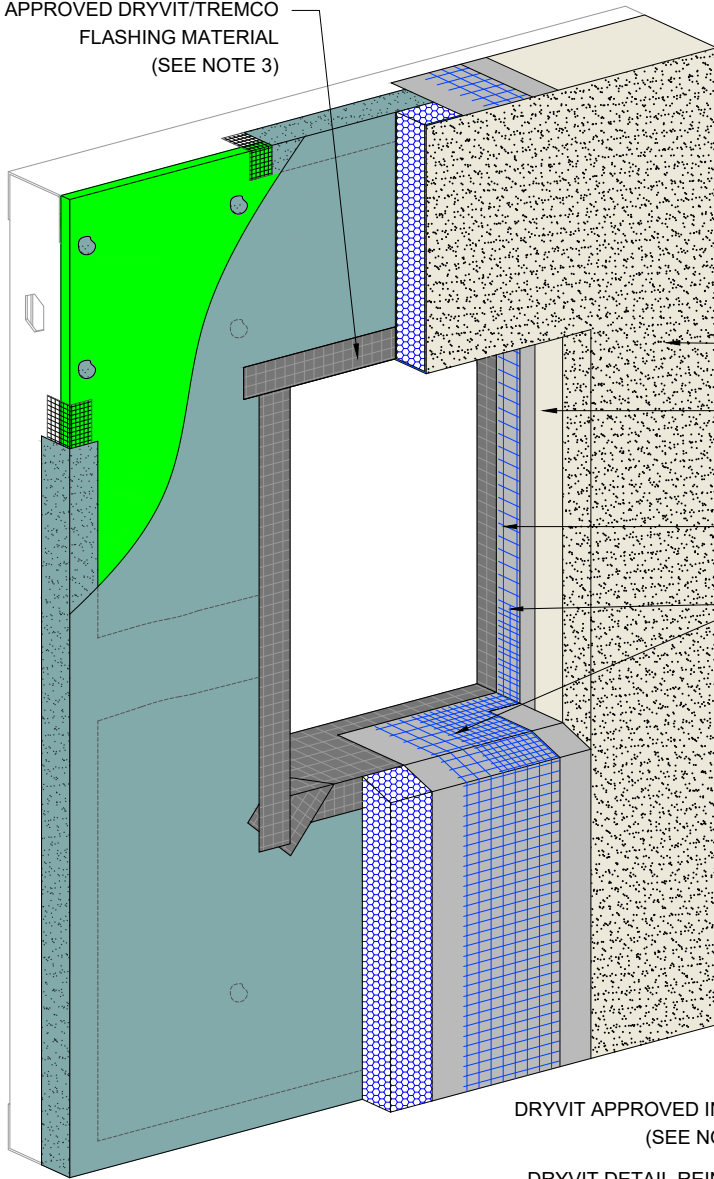

OUTSULITE PANEL (SEE NOTE 2)

DRYVIT DEMANDIT® SMOOTH OR COLOR PRIME™ ON SURFACES TO RECEIVE APPROVED TREMCO CPG SEALANT OR APPROVED EQUIVALENT (SEE NOTE 4)

EXTEND DRYVIT REINFORCING MESH INTO OPENING, 2 1/2" (64 MM) MIN. ONTO FRAMING (SEE NOTE 8)

EXTEND MESH 6" (152 MM) ON SILL AND JAMB, HEAD AND JAMB SIMILAR (SEE NOTES 5 AND 8)

**INSULATION BOARD PREPARATION AT WALL PENETRATIONS**

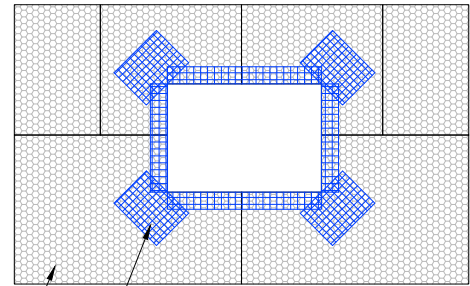

DRYVIT APPROVED INSULATION  
(SEE NOTES 5 & 7)



DRYVIT DETAIL REINFORCING MESH  
9 1/2" (241 MM) X 8" (203 MM)  
(TYP.) (SEE NOTE 6)

**NOTES:**

1. DRYVIT RECOMMENDS THAT GROUND FLOOR APPLICATIONS AND ALL FACADES EXPOSED TO ABNORMAL STRESS, HIGH TRAFFIC, OR DELIBERATE IMPACT HAVE THE BASE COAT REINFORCED WITH PANZER® MESH PRIOR TO STANDARD OR STANDARD PLUS MESH. LOCATION OF HIGH IMPACT ZONES SHOULD BE INDICATED ON CONTRACT DRAWINGS.
2. LIGHT GAUGE STEEL FRAME SHALL BE DESIGNED FOR SPECIFIC PROJECT LOADS AND CONDITIONS TO MEET LOCAL BUILDING CODES BY LICENSED ENGINEER.
3. REFER TO APPLICATION INSTRUCTIONS FOR THE APPROVED TREMCO CPG AIR BARRIER SYSTEM SELECTED FOR AWRB AND FLASHING APPLICATION. SEE OSL-04A THROUGH 04D INSTALLATION OPTIONS.
4. COORDINATE WITH WINDOW SHOP DRAWINGS FOR TERMINATION OF FINISH.
5. LOCATE INSULATION BOARDS SUCH THAT BOARD EDGES DO NOT ALIGN WITH CORNERS OF PENETRATION.
6. APPLY A PIECE OF 9 1/2" (241 MM) X 8" (203 MM) DETAIL REINFORCING MESH DIAGONALLY AT EACH CORNER.
7. DRYVIT APPROVED PRE-BASED L-SHAPED CORNER BOARD IS AN ACCEPTABLE ALTERNATE.
8. HEAD AND JAMB SIMILAR FOR BARRIER SYSTEM. FOR DRAINAGE SYSTEM OPTIONS BACK WRAP DRYVIT REINFORCING MESH 2.5" (64 MM MIN) AT HEAD AS PER DETAIL OSL-10MD.

This detail is for general informational purposes only. The project design professional determines, in its sole discretion, whether this detail or a functionally equivalent detail is best suited for the project with respect to any architecture, engineering, and design requirements, including any local building code requirements. If this document is not reviewed and the product is not approved for use by a licensed design professional, the customer agrees that the detail may contain substantive flaws requiring correction, and hereby releases Tremco CPG Inc. from any and all liability related to the design and installation of the product. This detail is subject to change without notice. Contact Tremco to ensure you have the most recent version.

**Outsulite™ Panel System**

 Dryvit Technical Support: 800-556-7752	Detail: Termination at Openings			File Name:	 Construction Products Group
	Drawn by: EM	Checked by: CW	Scale: NTS	OSL 7	
	Revision #: 0	Revised by: NA	Date: 6/27/2024		
<small>www.tremcocpg.com</small>					

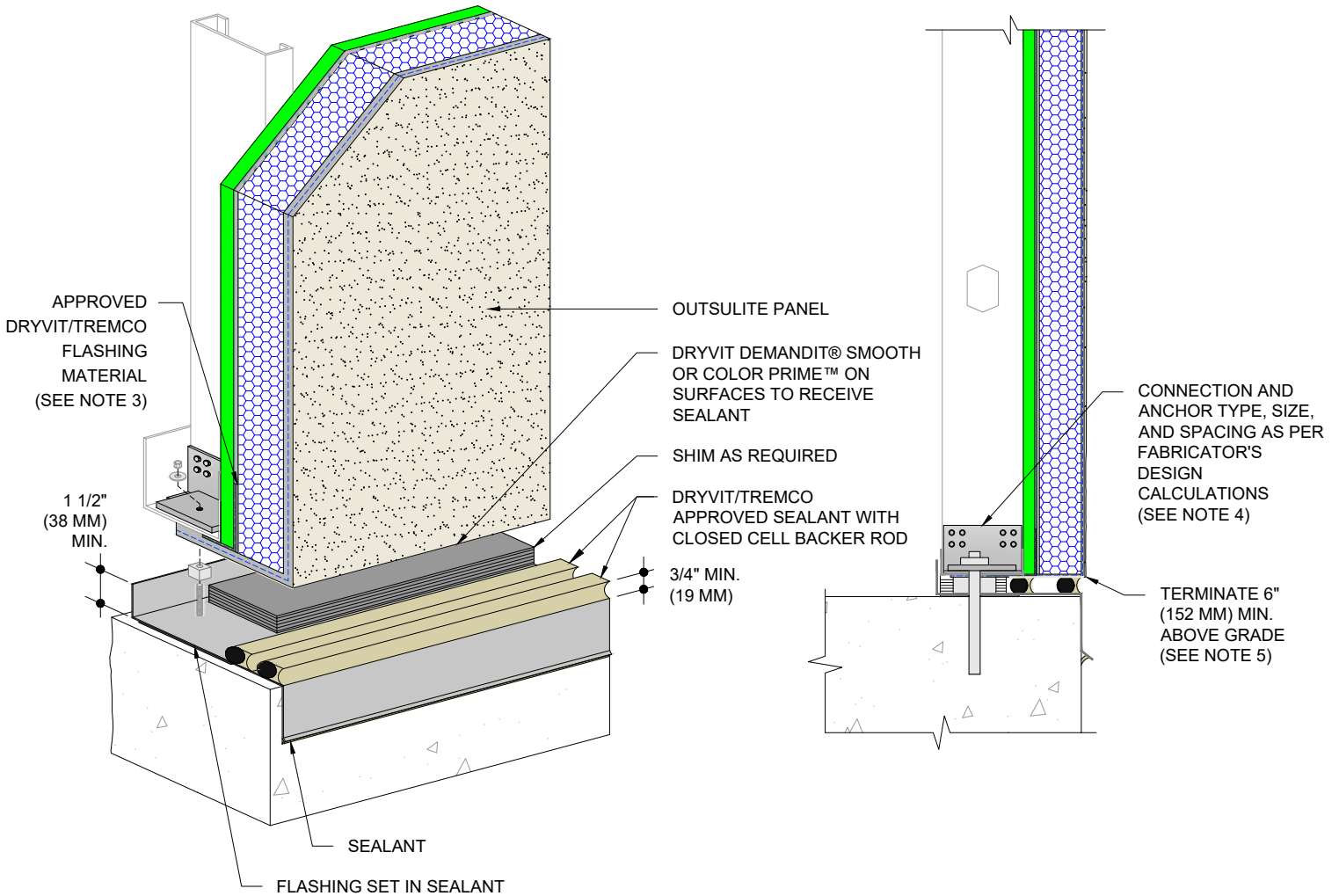



**NOTES:**

1. DRYVIT RECOMMENDS THAT GROUND FLOOR APPLICATIONS AND ALL FACADES EXPOSED TO ABNORMAL STRESS, HIGH TRAFFIC, OR DELIBERATE IMPACT HAVE THE BASE COAT REINFORCED WITH PANZER® MESH PRIOR TO STANDARD OR STANDARD PLUS MESH. LOCATION OF HIGH IMPACT ZONES SHOULD BE INDICATED ON CONTRACT DRAWINGS.
2. LIGHT GAUGE STEEL FRAME SHALL BE DESIGNED FOR SPECIFIC PROJECT LOADS AND CONDITIONS TO MEET LOCAL BUILDING CODES BY LICENSED ENGINEER.
3. REFER TO APPLICATION INSTRUCTIONS FOR THE APPROVED TREMCO CPG AIR BARRIER SYSTEM SELECTED FOR AWRB AND FLASHING APPLICATION.
4. PANEL TO SLAB ATTACHMENT OPTION OR AS PER APPROVED ENGINEERED SHOP DRAWINGS. REFER TO PUBLICATION DS928 FOR OUTSULITE PANEL SYSTEM TYPICAL CONNECTION DETAILS.
5. TERMINATION OF THE OUTSULITE PANEL SYSTEM TO BE 6" (152 MM) MINIMUM ABOVE GRADE.

This detail is for general informational purposes only. The project design professional determines, in its sole discretion, whether this detail or a functionally equivalent detail is best suited for the project with respect to any architecture, engineering, and design requirements, including any local building code requirements. If this document is not reviewed and the product is not approved for use by a licensed design professional, the customer agrees that the detail may contain substantive flaws requiring correction, and hereby releases Tremco CPG Inc. from any and all liability related to the design and installation of the product. This detail is subject to change without notice. Contact Tremco to ensure you have the most recent version.

**Outsulite™ Panel System**

 <p>Dryvit Technical Support: 800-556-7752</p>	Detail: Termination at Slab on Grade			File Name:	 <p>OSL 8</p> <p>Construction Products Group</p>
	Drawn by: EM	Checked by: CW	Scale: NTS		
	Revision #: 0	Revised by: NA	Date: 6/27/2024		
<small>www.tremcocpg.com</small>					

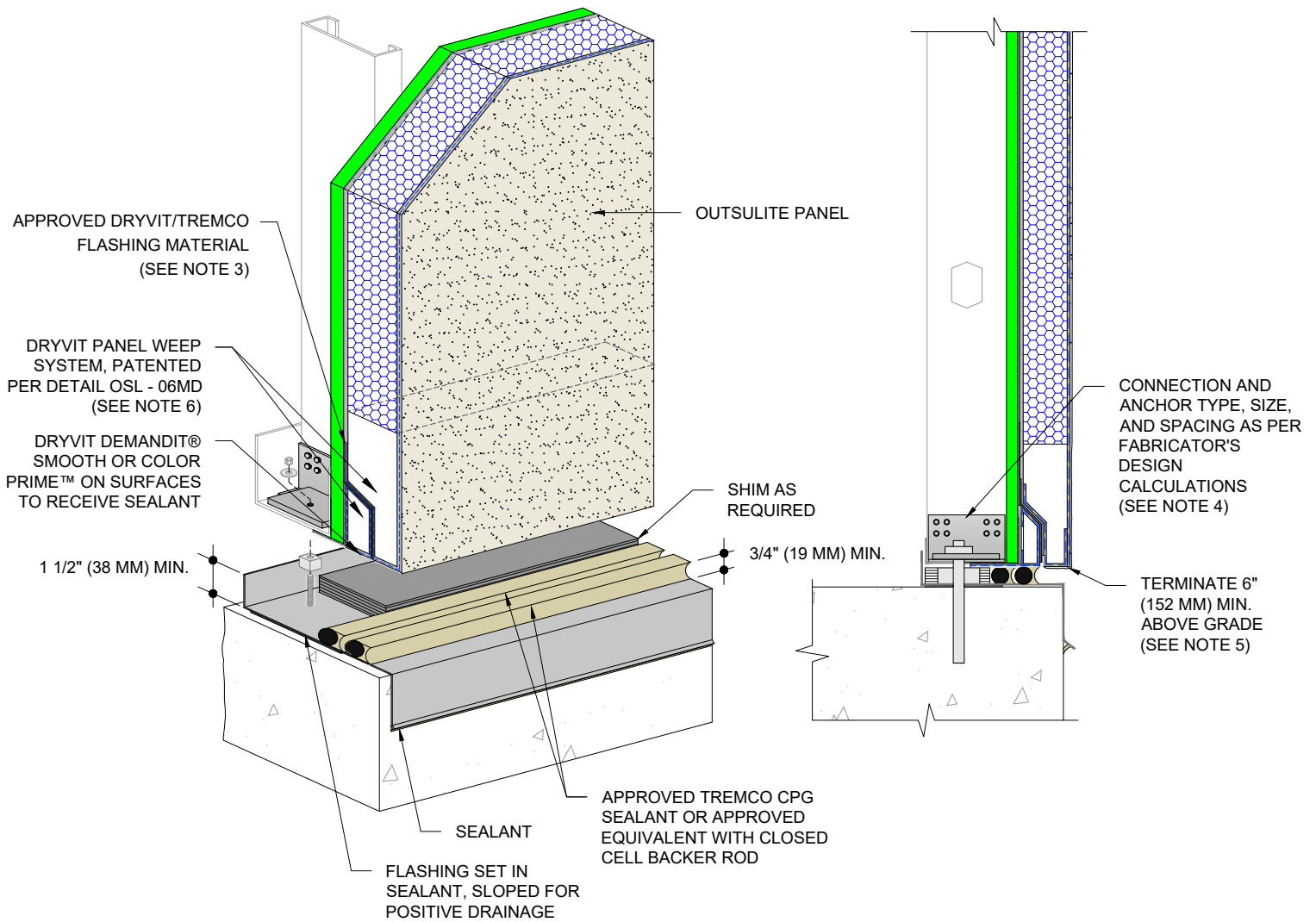

**NOTES:**

1. DRYVIT RECOMMENDS THAT GROUND FLOOR APPLICATIONS AND ALL FACADES EXPOSED TO ABNORMAL STRESS, HIGH TRAFFIC, OR DELIBERATE IMPACT HAVE THE BASE COAT REINFORCED WITH PANZER® MESH PRIOR TO STANDARD OR STANDARD PLUS MESH. LOCATION OF HIGH IMPACT ZONES SHOULD BE INDICATED ON CONTRACT DRAWINGS.
2. LIGHT GAUGE STEEL FRAME SHALL BE DESIGNED FOR SPECIFIC PROJECT LOADS AND CONDITIONS TO MEET LOCAL BUILDING CODES BY LICENSED ENGINEER.
3. REFER TO APPLICATION INSTRUCTIONS FOR THE APPROVED TREMCO CPG AIR BARRIER SYSTEM SELECTED FOR AWRB AND FLASHING APPLICATION.
4. PANEL TO SLAB ATTACHMENT OPTION OR AS PER APPROVED ENGINEERED SHOP DRAWINGS. REFER TO PUBLICATION DS928 FOR OUTSULITE PANEL SYSTEM TYPICAL CONNECTION DETAILS.
5. TERMINATION OF THE OUTSULITE PANEL SYSTEM TO BE 6" (152 MM) MINIMUM ABOVE GRADE.
6. INSULATION BOARD TO BE MINIMUM 3/4" (19 MM).

This detail is for general informational purposes, only. The project design professional determines, in its sole discretion, whether this detail or a functionally equivalent detail is best suited for the project with respect to any architecture, engineering, and design requirements, including any local building code requirements. If this document is not reviewed and the product is not approved for use by a licensed design professional, the customer agrees that the detail may contain substantive flaws requiring correction, and hereby releases Tremco CPG Inc. from any and all liability related to the design and installation of the product. This detail is subject to change without notice. Contact Tremco to ensure you have the most recent version.

**Outsulite™ Panel System**

 <p>Dryvit Technical Support: 800-556-7752</p>	Detail: Termination at Slab on Grade - Drainage Option			File Name:	
	Drawn by: EM	Checked by: CW	Scale: NTS	OSL 8MD	
	Revision #: 0	Revised by: NA	Date: 6/27/2024		
<a href="http://www.tremcocpg.com">www.tremcocpg.com</a>			 <p>Construction Products Group</p>		

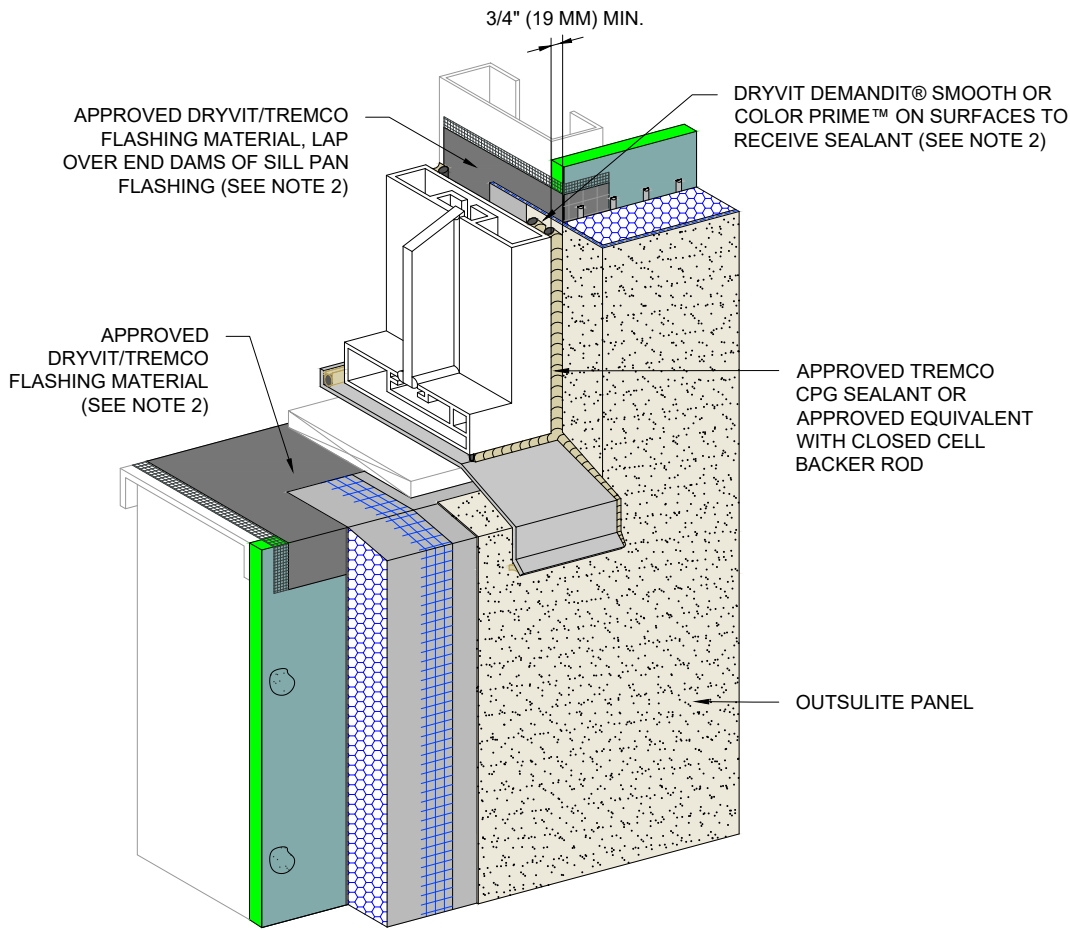

**JAMB PLAN VIEW**

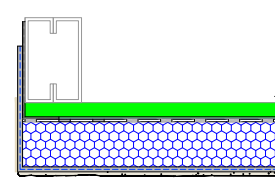

**SILL SECTION VIEW**

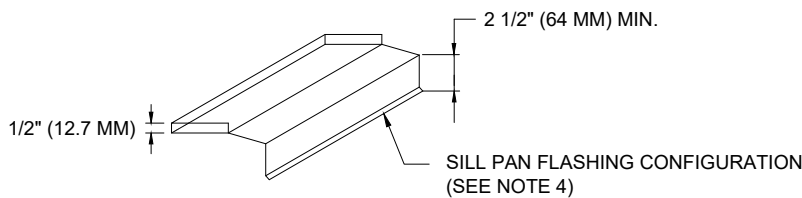
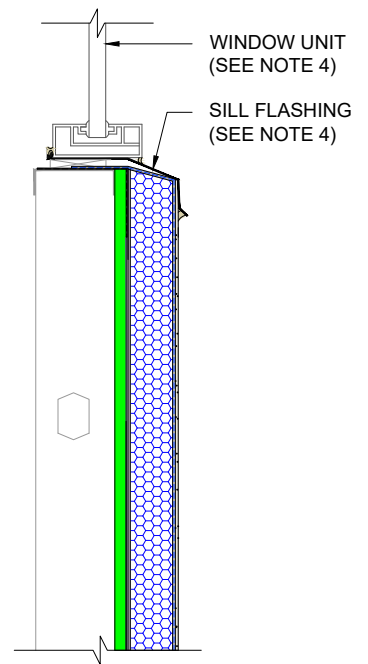

**SILL PAN FLASHING  
DETAIL**

**NOTES:**

1. DRYVIT RECOMMENDS THAT GROUND FLOOR APPLICATIONS AND ALL FACADES EXPOSED TO ABNORMAL STRESS, HIGH TRAFFIC, OR DELIBERATE IMPACT HAVE THE BASE COAT REINFORCED WITH PANZER® MESH PRIOR TO STANDARD OR STANDARD PLUS MESH. LOCATION OF HIGH IMPACT ZONES SHOULD BE INDICATED ON CONTRACT DRAWINGS.
2. REFER TO APPLICATION INSTRUCTIONS FOR THE APPROVED TREMCO CPG AIR BARRIER SYSTEM SELECTED FOR AWRB AND FLASHING APPLICATION. SEE OSL-04A THROUGH 04D INSTALLATION OPTIONS.
3. COORDINATE WITH WINDOW SHOP DRAWINGS FOR TERMINATION OF FINISH.
4. INSTALL WINDOW UNIT AND ASSOCIATED FLASHINGS PER MANUFACTURER'S RECOMMENDATIONS, CODE REQUIREMENTS AND PROJECT DOCUMENTS.

This detail is for general informational purposes only. The project design professional determines, in its sole discretion, whether this detail or a functionally equivalent detail is best suited for the project with respect to any architecture, engineering, and design requirements, including any local building code requirements. If this document is not reviewed and the product is not approved for use by a licensed design professional, the customer agrees that the detail may contain substantive flaws requiring correction, and hereby releases Tremco CPG Inc. from any and all liability related to the design and installation of the product. This detail is subject to change without notice. Contact Tremco to ensure you have the most recent version.

**Outsulite™ Panel System**

 Dryvit Technical Support: 800-556-7752	Detail: Sill Flashing Integration			File Name:	
	Drawn by: EM	Checked by: CW	Scale: NTS	OSL 9	
	Revision #: 0	Revised by: NA	Date: 6/27/2024		
www.tremcocpg.com			 Construction Products Group		

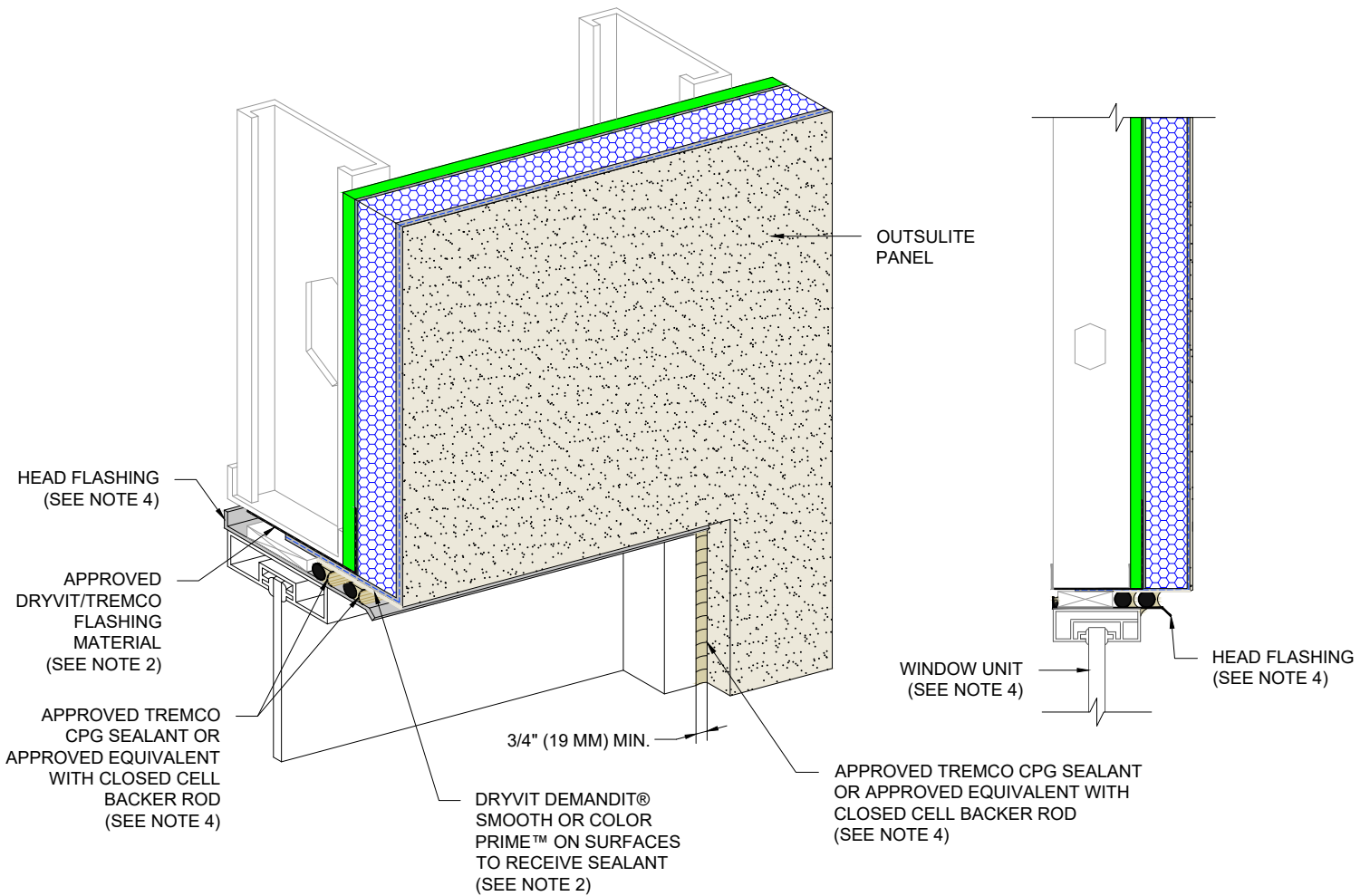

**NOTES:**

1. DRYVIT RECOMMENDS THAT GROUND FLOOR APPLICATIONS AND ALL FACADES EXPOSED TO ABNORMAL STRESS, HIGH TRAFFIC, OR DELIBERATE IMPACT HAVE THE BASE COAT REINFORCED WITH PANZER® MESH PRIOR TO STANDARD OR STANDARD PLUS MESH. LOCATION OF HIGH IMPACT ZONES SHOULD BE INDICATED ON CONTRACT DRAWINGS.
2. REFER TO APPLICATION INSTRUCTIONS FOR THE APPROVED TREMCO CPG AIR BARRIER SYSTEM SELECTED FOR AWRB AND FLASHING APPLICATION. SEE OSL-04A THROUGH 04D INSTALLATION OPTIONS.
3. COORDINATE WITH WINDOW SHOP DRAWINGS FOR TERMINATION OF FINISH.
4. INSTALL WINDOW UNIT AND ASSOCIATED FLASHINGS PER MANUFACTURER'S RECOMMENDATIONS, CODE REQUIREMENTS AND PROJECT DOCUMENTS.

This detail is for general informational purposes only. The project design professional determines, in its sole discretion, whether this detail or a functionally equivalent detail is best suited for the project with respect to any architecture, engineering, and design requirements, including any local building code requirements. If this document is not reviewed and the product is not approved for use by a licensed design professional, the customer agrees that the detail may contain substantive flaws requiring correction, and hereby releases Tremco CPG Inc. from any and all liability related to the design and installation of the product. This detail is subject to change without notice. Contact Tremco to ensure you have the most recent version.

**Outsulite™ Panel System**

 Dryvit Technical Support: 800-556-7752	Detail: Head Flashing Integration - Field Installed Window			File Name:	 Construction Products Group
	Drawn by: EM	Checked by: CW	Scale: NTS	OSL 10	
	Revision #: 0	Revised by: NA	Date: 6/27/2024		
www.tremcocpg.com					



**DRYVIT J-TRACK**

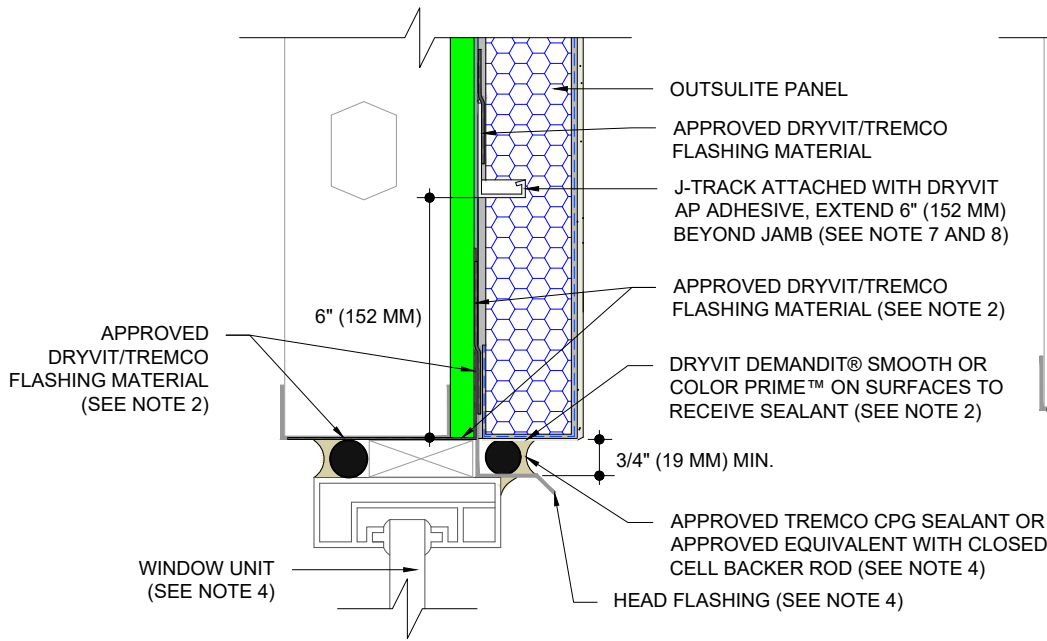

**FLANGED WINDOW**

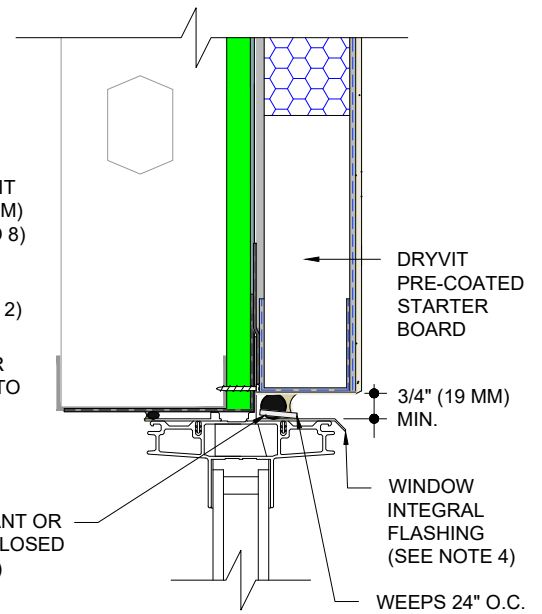

**DRYVIT DRAINAGE STRIP™ OPTION**

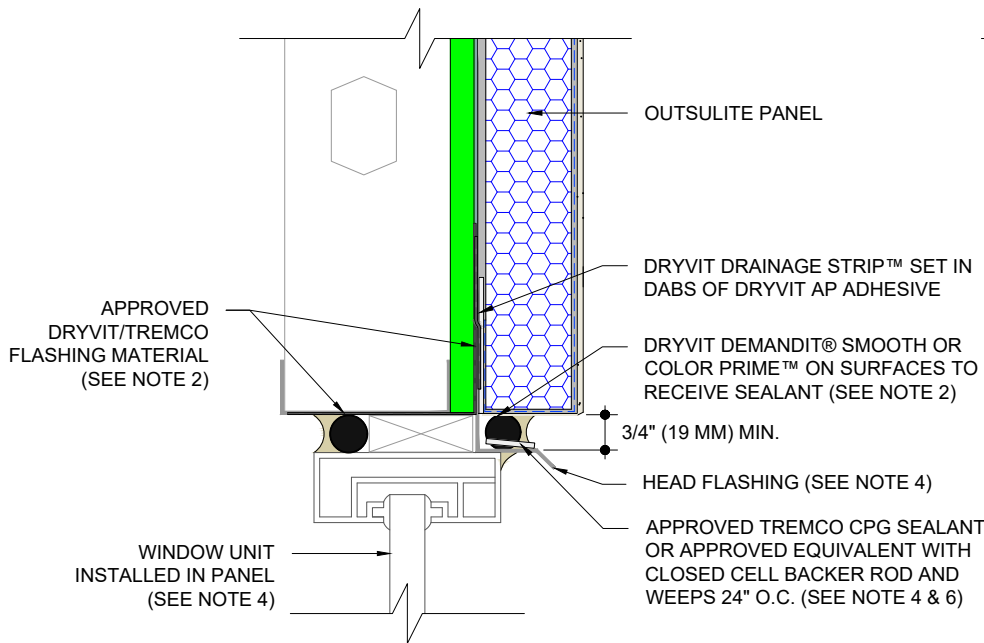

**DRYVIT STARTER BOARD OPTION**

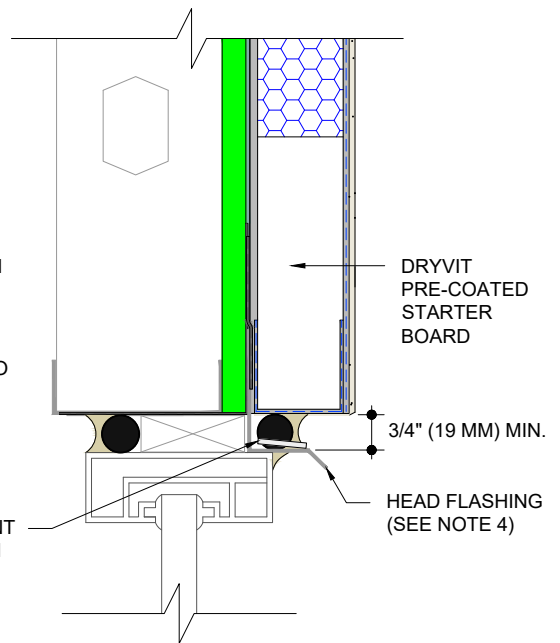

**NOTES:**

1. DRYVIT RECOMMENDS THAT GROUND FLOOR APPLICATIONS AND ALL FACADES EXPOSED TO ABNORMAL STRESS, HIGH TRAFFIC, OR DELIBERATE IMPACT HAVE THE BASE COAT REINFORCED WITH PANZER® MESH PRIOR TO STANDARD OR STANDARD PLUS MESH. LOCATION OF HIGH IMPACT ZONES SHOULD BE INDICATED ON CONTRACT DRAWINGS.
2. REFER TO APPLICATION INSTRUCTIONS FOR THE APPROVED TREMCO CPG AIR BARRIER SYSTEM SELECTED FOR AWRB AND FLASHING APPLICATION. SEE OSL-04A THROUGH 04D INSTALLATION OPTIONS.
3. COORDINATE WITH WINDOW SHOP DRAWINGS FOR TERMINATION OF FINISH.
4. INSTALL WINDOW UNIT AND ASSOCIATED FLASHINGS PER MANUFACTURER'S RECOMMENDATIONS, CODE REQUIREMENTS AND PROJECT DOCUMENTS.
5. INSULATION BOARD TO BE MINIMUM 3/4" (19 MM).
6. WEEP TUBE DESIGN PER SPECIFICATION, AS APPLICABLE.
7. LIGHTLY SAND SURFACE OF J-TRACK TO MAXIMIZE ADHESION.
8. LENGTH OF TRACK NOT TO EXCEED 10 FT (3.0 M)

This detail is for general informational purposes only. The project design professional determines, in its sole discretion, whether this detail or a functionally equivalent detail is best suited for the project with respect to any architecture, engineering, and design requirements, including any local building code requirements. If this document is not reviewed and the product is not approved for use by a licensed design professional, the customer agrees that the detail may contain substantive flaws requiring correction, and hereby releases Tremco CPG Inc. from any and all liability related to the design and installation of the product. This detail is subject to change without notice. Contact Tremco to ensure you have the most recent version.

**Outsulite™ Panel System**

 <p>Dryvit Technical Support: 800-556-7752</p>	Detail: Head Drainage Options - Shop Installed Window			File Name:	 <p>OSL 10MD Construction Products Group</p>
	Drawn by: EM	Checked by: CW	Scale: NTS		
	Revision #: 0	Revised by: NA	Date: 6/27/2024		
www.tremcocpg.com					

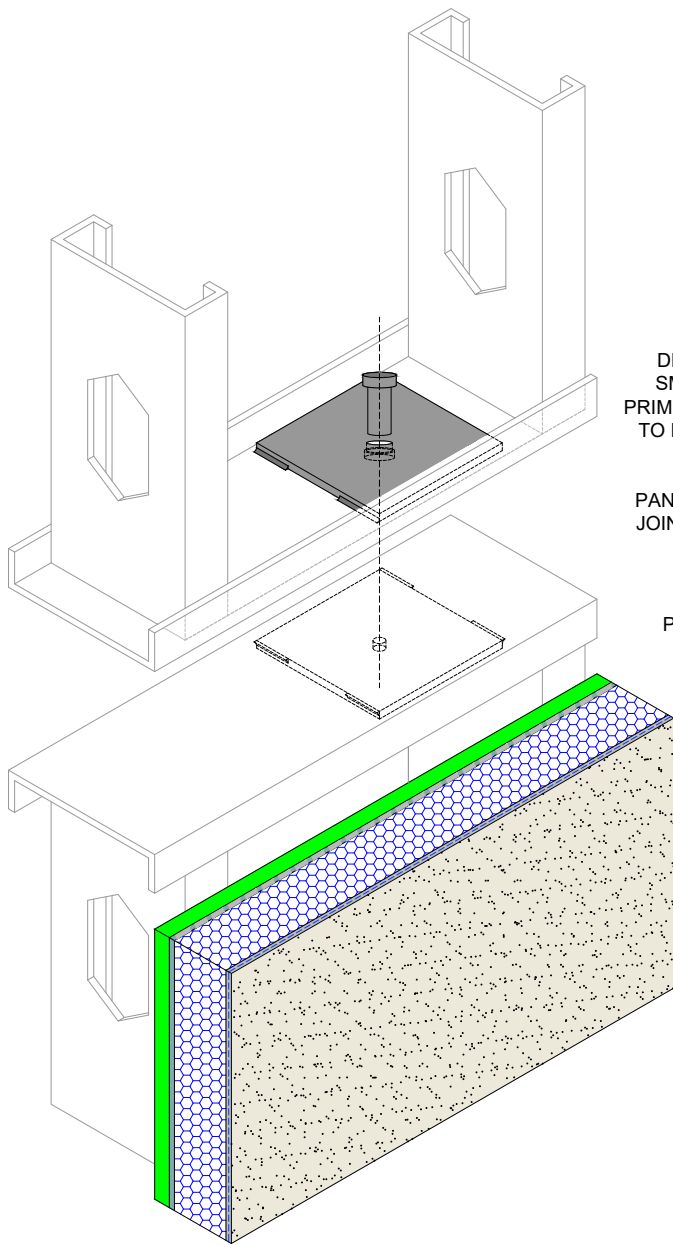

DRYVIT DEMANDIT®  
SMOOTH OR COLOR  
PRIME™ ON SURFACES  
TO RECEIVE SEALANT  
(SEE NOTE 2)

PANEL TO PANEL SLIP  
JOINT AS PER DESIGN  
(SEE NOTE 4)

PLATE WELDED OR  
SCREWED TO  
TRACK

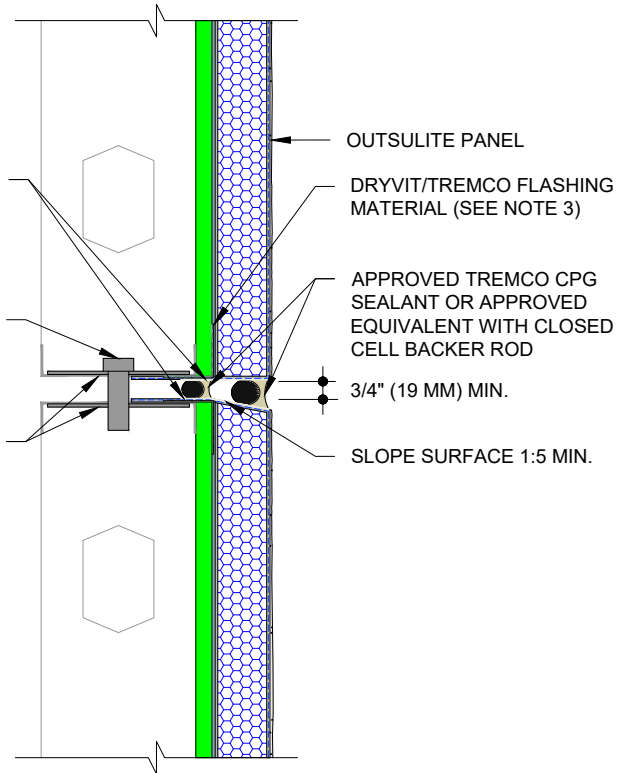

OUTSULITE PANEL

DRYVIT/TREMCO FLASHING  
MATERIAL (SEE NOTE 3)

APPROVED TREMCO CPG  
SEALANT OR APPROVED  
EQUIVALENT WITH CLOSED  
CELL BACKER ROD

3/4" (19 MM) MIN.



SLOPE SURFACE 1:5 MIN.

**NOTES:**

1. DRYVIT RECOMMENDS THAT GROUND FLOOR APPLICATIONS AND ALL FACADES EXPOSED TO ABNORMAL STRESS, HIGH TRAFFIC, OR DELIBERATE IMPACT HAVE THE BASE COAT REINFORCED WITH PANZER® MESH PRIOR TO STANDARD OR STANDARD PLUS MESH. LOCATION OF HIGH IMPACT ZONES SHOULD BE INDICATED ON CONTRACT DRAWINGS.
2. LIGHT GAUGE STEEL FRAME SHALL BE DESIGNED FOR SPECIFIC PROJECT LOADS AND CONDITIONS TO MEET LOCAL BUILDING CODES BY LICENSED ENGINEER.
3. REFER TO APPLICATION INSTRUCTIONS FOR THE APPROVED TREMCO CPG AIR BARRIER SYSTEM SELECTED FOR AWRB AND FLASHING APPLICATION.
4. PANEL JOINT LOCATIONS AS PER APPROVED SHOP DRAWINGS.

This detail is for general informational purposes, only. The project design professional determines, in its sole discretion, whether this detail or a functionally equivalent detail is best suited for the project with respect to any architecture, engineering, and design requirements, including any local building code requirements. If this document is not reviewed and the product is not approved for use by a licensed design professional, the customer agrees that the detail may contain substantive flaws requiring correction, and hereby releases Tremco CPG Inc. from any and all liability related to the design and installation of the product. This detail is subject to change without notice. Contact Tremco to ensure you have the most recent version.

**Outsulite™ Panel System**

 Dryvit Technical Support: 800-556-7752	Detail: Horizontal Panel Connection			File Name:	 Construction Products Group
	Drawn by: EM	Checked by: CW	Scale: NTS	OSL 11	
	Revision #: 0	Revised by: NA	Date: 6/27/2024		
www.tremcocpg.com					

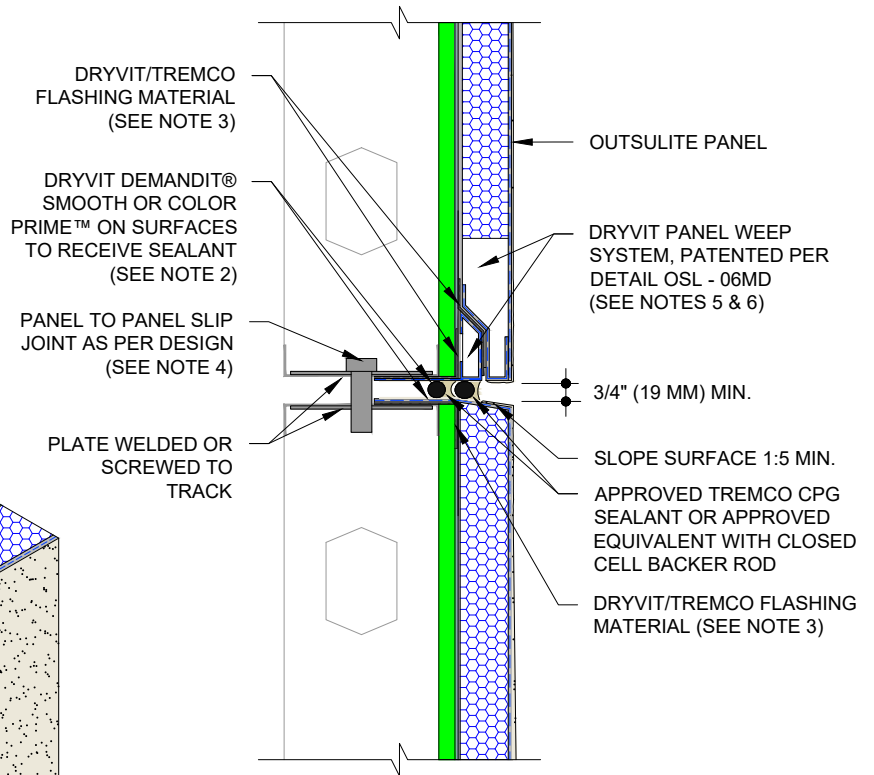
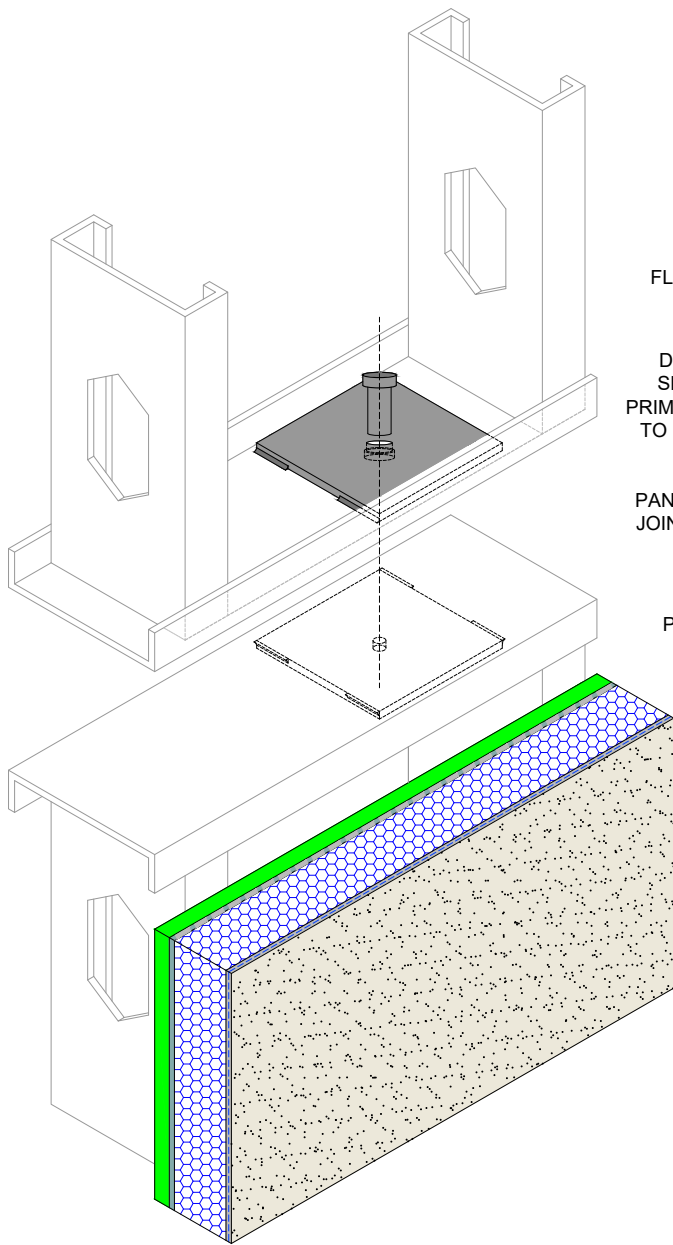

**NOTES:**

1. DRYVIT RECOMMENDS THAT GROUND FLOOR APPLICATIONS AND ALL FACADES EXPOSED TO ABNORMAL STRESS, HIGH TRAFFIC, OR DELIBERATE IMPACT HAVE THE BASE COAT REINFORCED WITH PANZER® MESH PRIOR TO STANDARD OR STANDARD PLUS MESH. LOCATION OF HIGH IMPACT ZONES SHOULD BE INDICATED ON CONTRACT DRAWINGS.
2. LIGHT GAUGE STEEL FRAME SHALL BE DESIGNED FOR SPECIFIC PROJECT LOADS AND CONDITIONS TO MEET LOCAL BUILDING CODES BY LICENSED ENGINEER.
3. REFER TO APPLICATION INSTRUCTIONS FOR THE APPROVED TREMCO CPG AIR BARRIER SYSTEM SELECTED FOR AWRB AND FLASHING APPLICATION.
4. PANEL JOINT LOCATIONS AS PER APPROVED SHOP DRAWINGS.
5. INSULATION BOARD TO BE MINIMUM 3/4" (19 MM).
6. REFER TO DETAIL OSL - 06MD FOR VERTICAL SEAL OF DRYVIT PANEL WEEP SYSTEM.

This detail is for general informational purposes only. The project design professional determines, in its sole discretion, whether this detail or a functionally equivalent detail is best suited for the project with respect to any architecture, engineering, and design requirements, including any local building code requirements. If this document is not reviewed and the product is not approved for use by a licensed design professional, the customer agrees that the detail may contain substantive flaws requiring correction, and hereby releases Tremco CPG Inc. from any and all liability related to the design and installation of the product. This detail is subject to change without notice. Contact Tremco to ensure you have the most recent version.

**Outsulite™ Panel System**

 Dryvit Technical Support: 800-556-7752	Detail: Horizontal Panel Connection - Drainage Option			File Name:
	Drawn by: EM	Checked by: CW	Scale: NTS	OSL 11MD
	Revision #: 0	Revised by: NA	Date: 6/27/2024	
www.tremcocpg.com			 Construction Products Group	

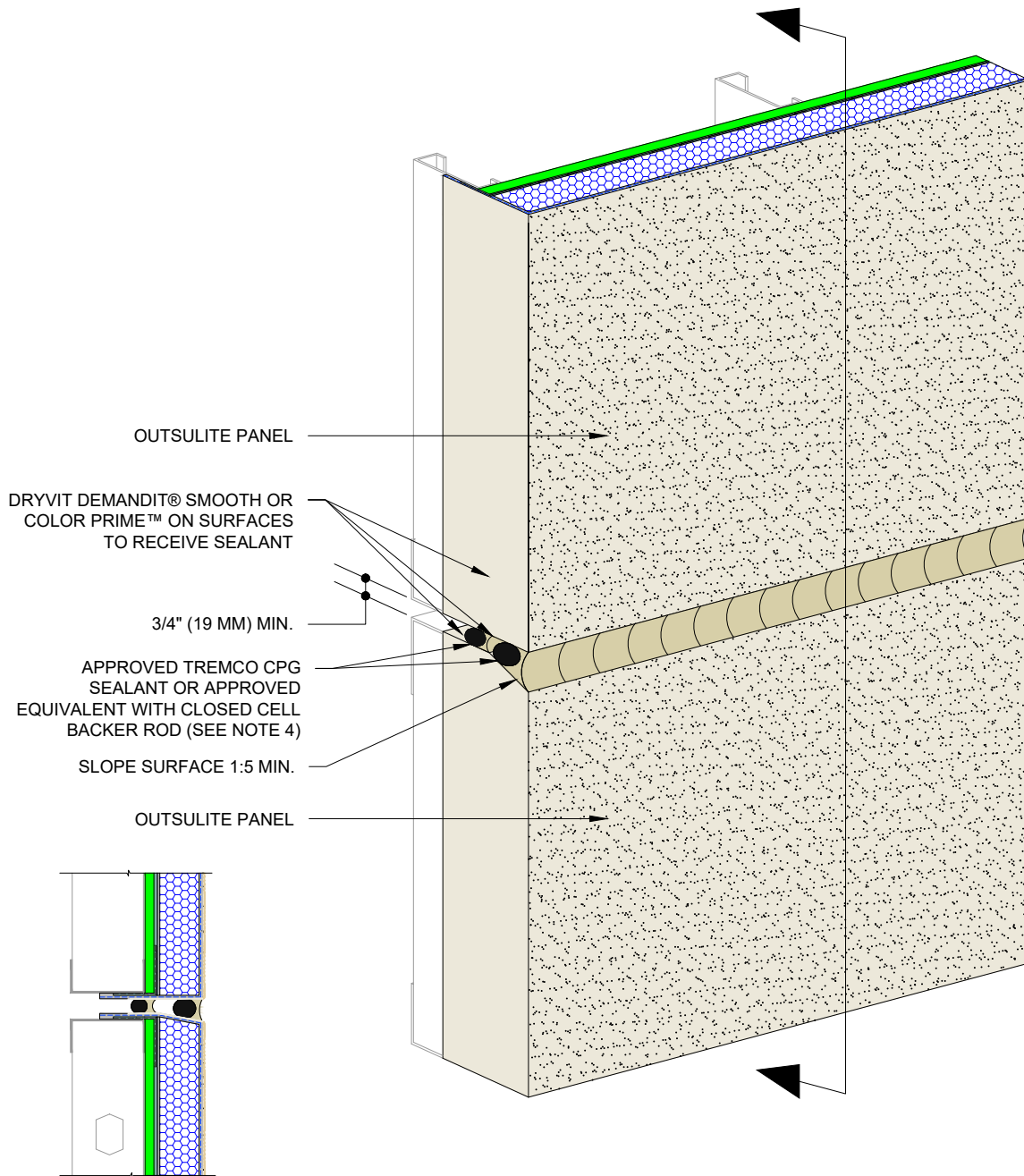



**NOTES:**

1. DRYVIT RECOMMENDS THAT GROUND FLOOR APPLICATIONS AND ALL FACADES EXPOSED TO ABNORMAL STRESS, HIGH TRAFFIC, OR DELIBERATE IMPACT HAVE THE BASE COAT REINFORCED WITH PANZER® MESH PRIOR TO STANDARD OR STANDARD PLUS MESH. LOCATION OF HIGH IMPACT ZONES SHOULD BE INDICATED ON CONTRACT DRAWINGS.
2. LIGHT GAUGE STEEL FRAME SHALL BE DESIGNED FOR SPECIFIC PROJECT LOADS AND CONDITIONS TO MEET LOCAL BUILDING CODES BY LICENSED ENGINEER.
3. REFER TO APPLICATION INSTRUCTIONS FOR THE APPROVED TREMCO CPG AIR BARRIER SYSTEM SELECTED FOR AWRB AND FLASHING APPLICATION.
4. PANEL JOINT LOCATIONS AS PER APPROVED SHOP DRAWINGS.

This detail is for general informational purposes only. The project design professional determines, in its sole discretion, whether this detail or a functionally equivalent detail is best suited for the project with respect to any architecture, engineering, and design requirements, including any local building code requirements. If this document is not reviewed and the product is not approved for use by a licensed design professional, the customer agrees that the detail may contain substantive flaws requiring correction, and hereby releases Tremco CPG Inc. from any and all liability related to the design and installation of the product. This detail is subject to change without notice. Contact Tremco to ensure you have the most recent version.

**Outsulite™ Panel System**

 Dryvit Technical Support: 800-556-7752	Detail: Horizontal Panel Joint			File Name:	 Construction Products Group
	Drawn by: EM	Checked by: CW	Scale: NTS	OSL 12	
	Revision #: 0	Revised by: NA	Date: 6/27/2024		
<a href="http://www.tremcocpg.com">www.tremcocpg.com</a>					

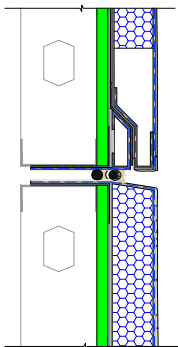
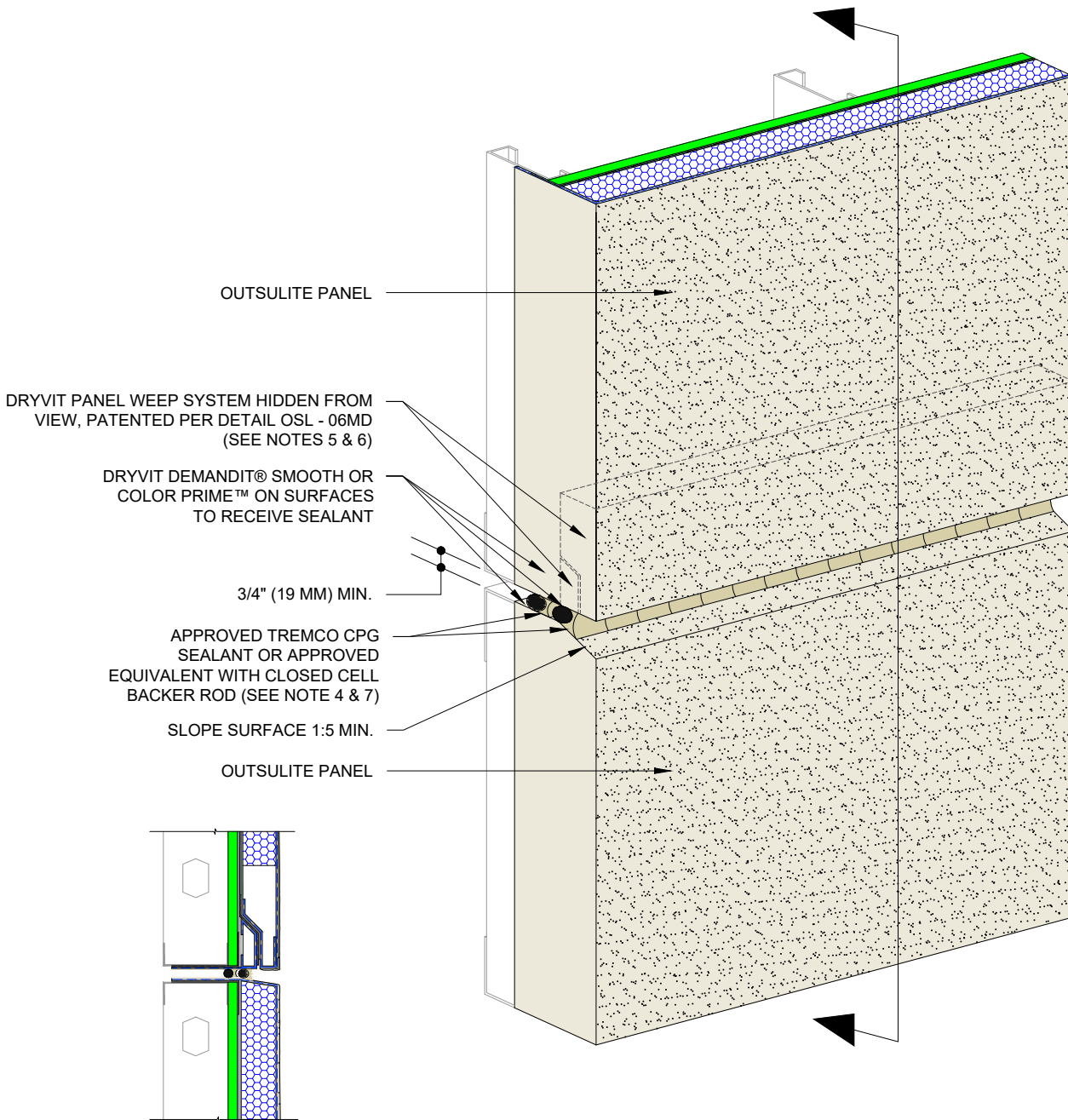

**NOTES:**

1. DRYVIT RECOMMENDS THAT GROUND FLOOR APPLICATIONS AND ALL FACADES EXPOSED TO ABNORMAL STRESS, HIGH TRAFFIC, OR DELIBERATE IMPACT HAVE THE BASE COAT REINFORCED WITH PANZER® MESH PRIOR TO STANDARD OR STANDARD PLUS MESH. LOCATION OF HIGH IMPACT ZONES SHOULD BE INDICATED ON CONTRACT DRAWINGS.
2. LIGHT GAUGE STEEL FRAME SHALL BE DESIGNED FOR SPECIFIC PROJECT LOADS AND CONDITIONS TO MEET LOCAL BUILDING CODES BY LICENSED ENGINEER.
3. REFER TO APPLICATION INSTRUCTIONS FOR THE APPROVED TREMCO CPG AIR BARRIER SYSTEM SELECTED FOR AWRB AND FLASHING APPLICATION.
4. PANEL JOINT LOCATIONS AS PER APPROVED SHOP DRAWINGS.
5. EPS TO BE MINIMUM 3/4" (19 MM). MAINTAIN 3/4" (19 MM) DEPTH FOR DRAINAGE CONSISTENCY.
6. REFER TO DETAIL OSL - 06MD FOR VERTICAL SEAL OF DRYVIT PANEL WEEP SYSTEM.
7. WEEP TUBE DESIGN PER SPECIFICATION, AS APPLICABLE.

This detail is for general informational purposes only. The project design professional determines, in its sole discretion, whether this detail or a functionally equivalent detail is best suited for the project with respect to any architecture, engineering, and design requirements, including any local building code requirements. If this document is not reviewed and the product is not approved for use by a licensed design professional, the customer agrees that the detail may contain substantive flaws requiring correction, and hereby releases Tremco CPG Inc. from any and all liability related to the design and installation of the product. This detail is subject to change without notice. Contact Tremco to ensure you have the most recent version.

**Outsulite™ Panel System**

 Dryvit Technical Support: 800-556-7752	Detail: Horizontal Panel Joint - Drainage Option			File Name:	 Construction Products Group
	Drawn by: EM	Checked by: CW	Scale: NTS	OSL 12MD	
	Revision #: 0	Revised by: NA	Date: 6/27/2024		
www.tremcocpg.com					

DRYVIT DEMANDIT® SMOOTH OR COLOR PRIME™ ON SURFACES TO RECEIVE SEALANT  
 APPROVED TREMCO CPG SEALANT OR APPROVED EQUIVALENT WITH CLOSED CELL BACKER ROD

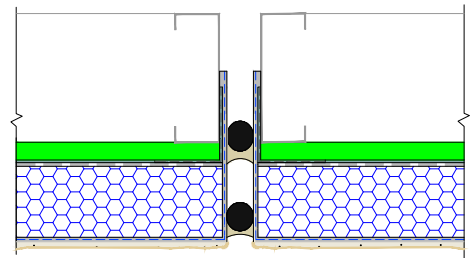
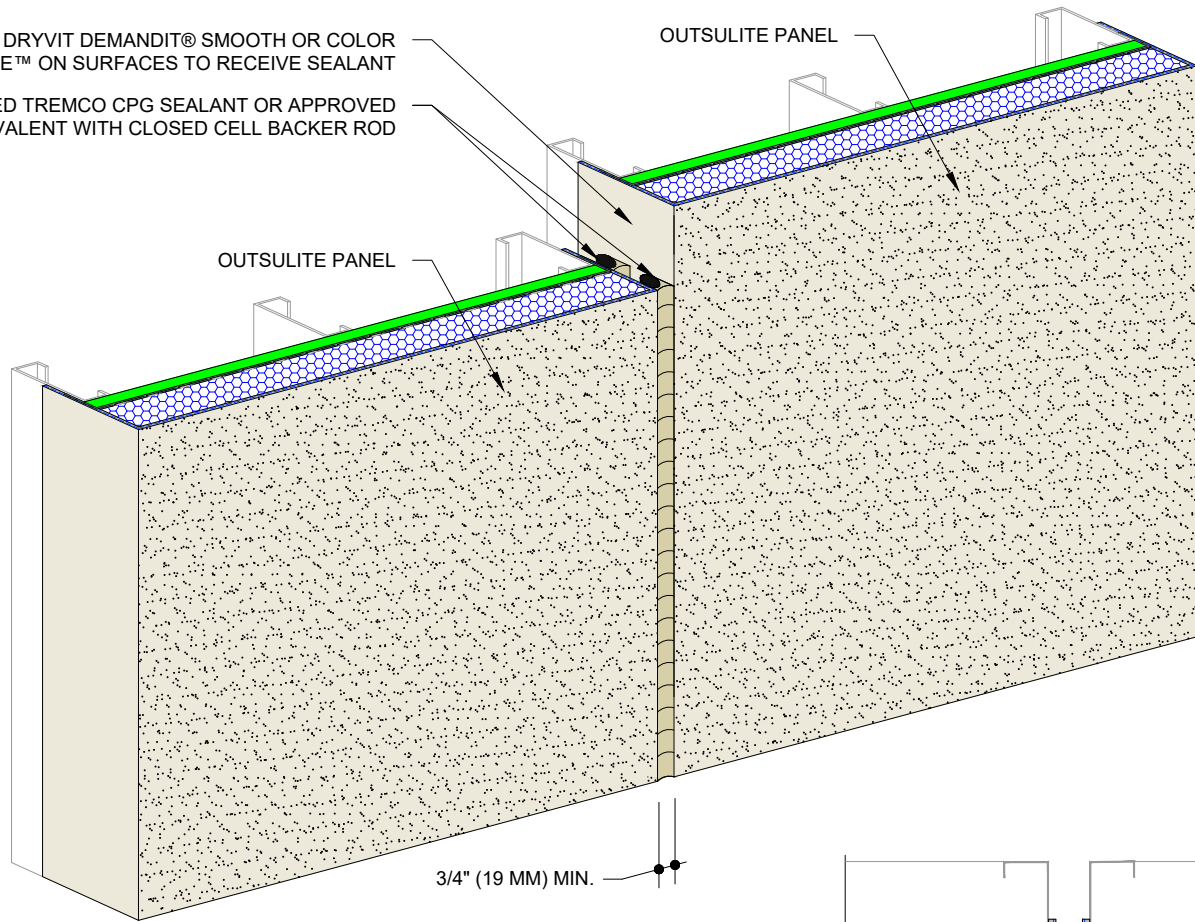



**NOTES:**

1. DRYVIT RECOMMENDS THAT GROUND FLOOR APPLICATIONS AND ALL FACADES EXPOSED TO ABNORMAL STRESS, HIGH TRAFFIC, OR DELIBERATE IMPACT HAVE THE BASE COAT REINFORCED WITH PANZER® MESH PRIOR TO STANDARD OR STANDARD PLUS MESH. LOCATION OF HIGH IMPACT ZONES SHOULD BE INDICATED ON CONTRACT DRAWINGS.
2. LIGHT GAUGE STEEL FRAME SHALL BE DESIGNED FOR SPECIFIC PROJECT LOADS AND CONDITIONS TO MEET LOCAL BUILDING CODES BY LICENSED ENGINEER.
3. REFER TO APPLICATION INSTRUCTIONS FOR THE APPROVED TREMCO CPG AIR BARRIER SYSTEM SELECTED FOR AWRB AND FLASHING APPLICATION.
4. PANEL JOINT LOCATIONS AS PER APPROVED SHOP DRAWINGS.

This detail is for general informational purposes only. The project design professional determines, in its sole discretion, whether this detail or a functionally equivalent detail is best suited for the project with respect to any architecture, engineering, and design requirements, including any local building code requirements. If this document is not reviewed and the product is not approved for use by a licensed design professional, the customer agrees that the detail may contain substantive flaws requiring correction, and hereby releases Tremco CPG Inc. from any and all liability related to the design and installation of the product. This detail is subject to change without notice. Contact Tremco to ensure you have the most recent version.

**Outsulite™ Panel System**

 Dryvit Technical Support: 800-556-7752	Detail: Vertical Panel Joint			File Name:	
	Drawn by: EM	Checked by: CW	Scale: NTS	OSL 13	
	Revision #: 0	Revised by: NA	Date: 6/27/2024		
<a href="http://www.tremcocpg.com">www.tremcocpg.com</a>			 Construction Products Group		

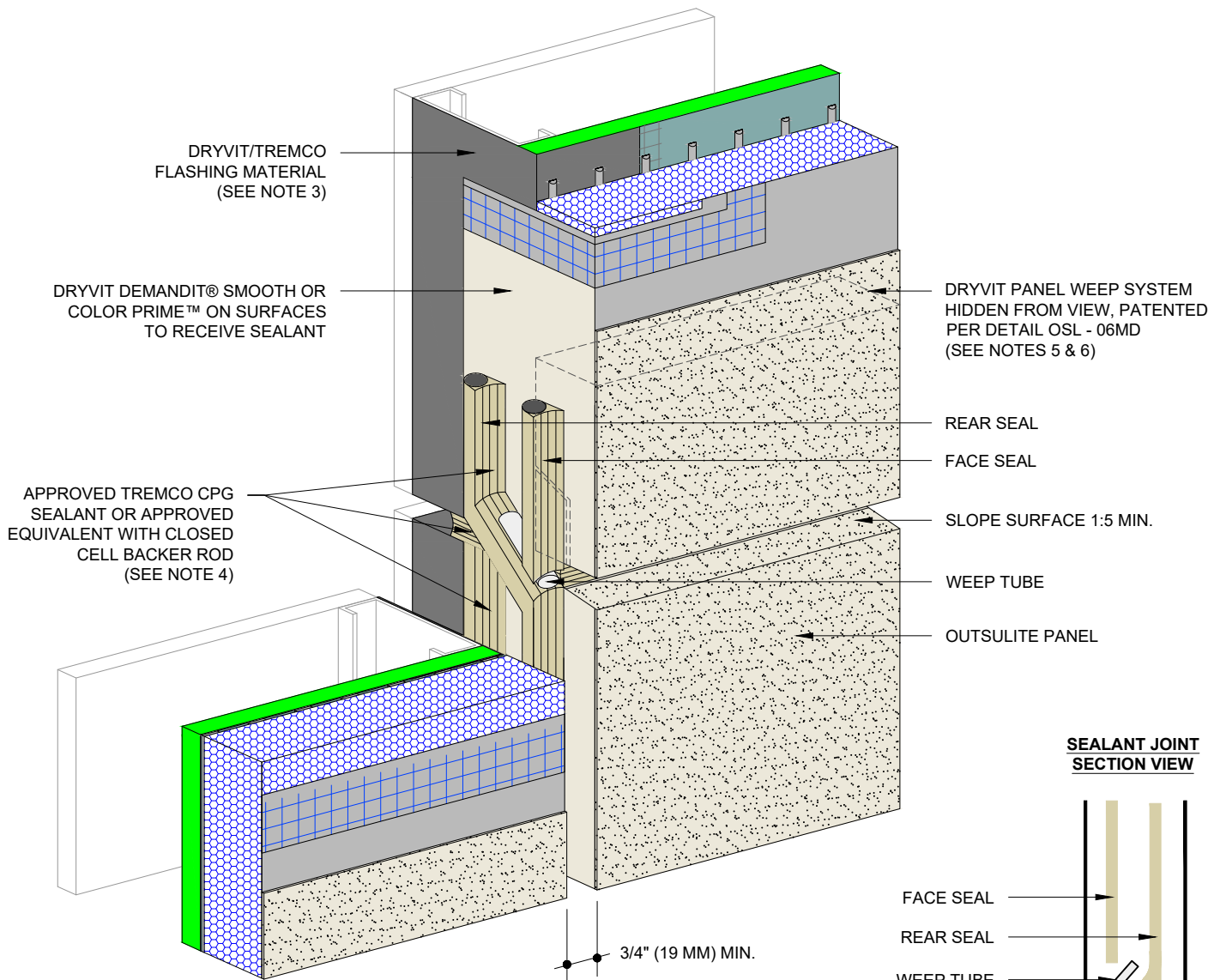

**SEALANT JOINT SECTION VIEW**

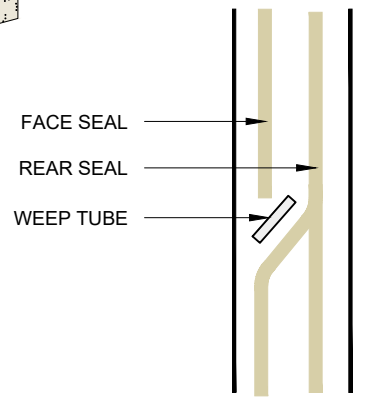



**NOTES:**

1. DRYVIT RECOMMENDS THAT GROUND FLOOR APPLICATIONS AND ALL FACADES EXPOSED TO ABNORMAL STRESS, HIGH TRAFFIC, OR DELIBERATE IMPACT HAVE THE BASE COAT REINFORCED WITH PANZER® MESH PRIOR TO STANDARD OR STANDARD PLUS MESH. LOCATION OF HIGH IMPACT ZONES SHOULD BE INDICATED ON CONTRACT DRAWINGS.
2. LIGHT GAUGE STEEL FRAME SHALL BE DESIGNED FOR SPECIFIC PROJECT LOADS AND CONDITIONS TO MEET LOCAL BUILDING CODES BY LICENSED ENGINEER.
3. REFER TO APPLICATION INSTRUCTIONS FOR THE APPROVED TREMCO CPG AIR BARRIER SYSTEM SELECTED FOR AWRB AND FLASHING APPLICATION.
4. PANEL JOINT LOCATIONS AS PER APPROVED SHOP DRAWINGS.
5. EPS TO BE MINIMUM 3/4" (19 MM).
6. REFER TO DETAIL OSL - 06MD FOR VERTICAL SEAL OF DRYVIT PANEL WEEP SYSTEM.

This detail is for general informational purposes only. The project design professional determines, in its sole discretion, whether this detail or a functionally equivalent detail is best suited for the project with respect to any architecture, engineering, and design requirements, including any local building code requirements. If this document is not reviewed and the product is not approved for use by a licensed design professional, the customer agrees that the detail may contain substantive flaws requiring correction, and hereby releases Tremco CPG Inc. from any and all liability related to the design and installation of the product. This detail is subject to change without notice. Contact Tremco to ensure you have the most recent version.

**Outsulite™ Panel System**

 <p>Dryvit Technical Support: 800-556-7752</p>	Detail: Vertical Drainage Joint Design (Optional)			File Name:	 <p>OSL 13MD Construction Products Group</p>
	Drawn by: EM	Checked by: CW	Scale: NTS		
	Revision #: 0	Revised by: NA	Date: 6/27/2024		
<small>www.tremcocpg.com</small>					

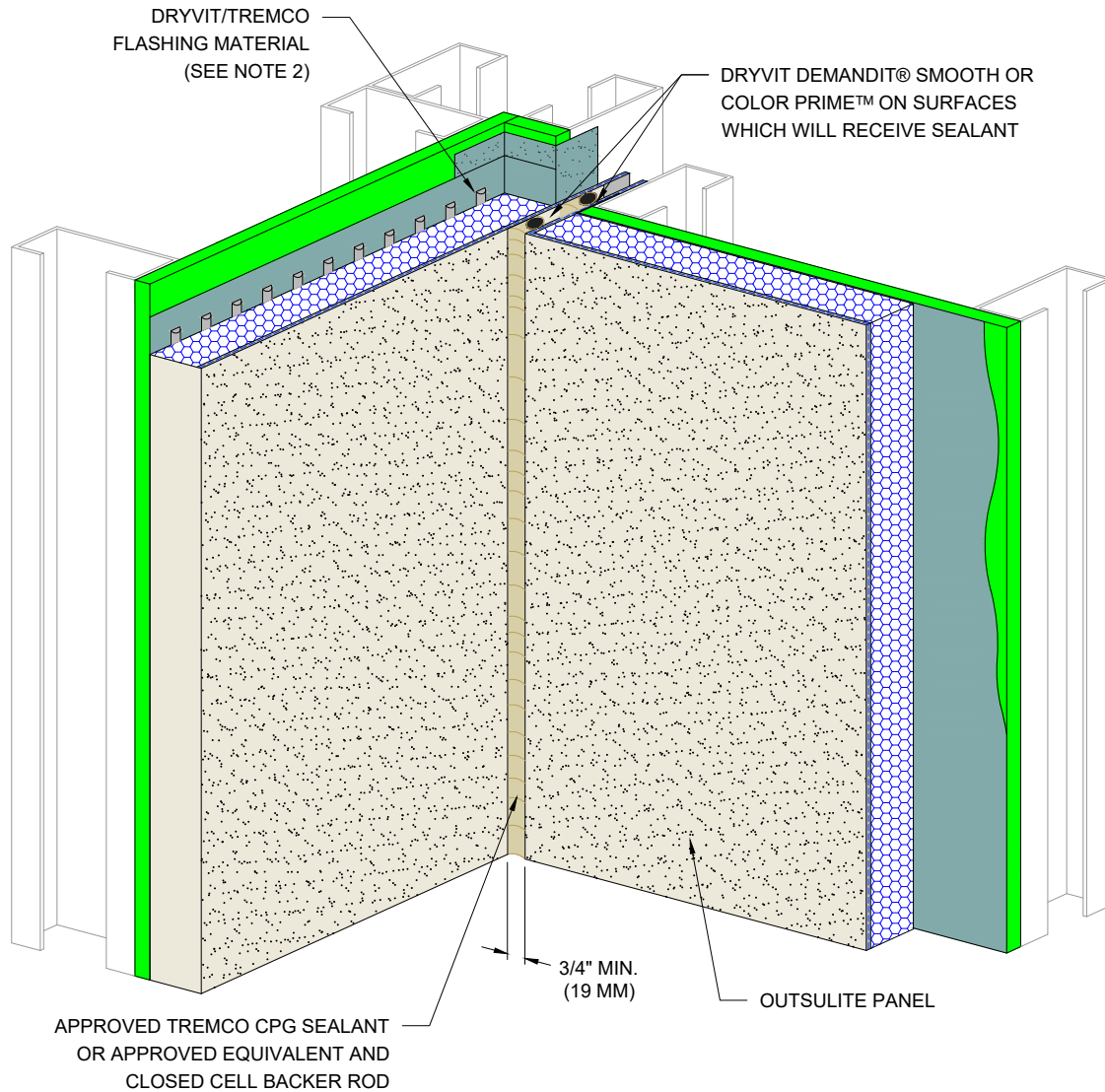



**NOTES:**

1. DRYVIT RECOMMENDS THAT GROUND FLOOR APPLICATIONS AND ALL FACADES EXPOSED TO ABNORMAL STRESS, HIGH TRAFFIC, OR DELIBERATE IMPACT HAVE THE BASE COAT REINFORCED WITH PANZER® MESH PRIOR TO STANDARD OR STANDARD PLUS MESH. LOCATION OF HIGH IMPACT ZONES SHOULD BE INDICATED ON CONTRACT DRAWINGS.
2. LIGHT GAUGE STEEL FRAME SHALL BE DESIGNED FOR SPECIFIC PROJECT LOADS AND CONDITIONS TO MEET LOCAL BUILDING CODES BY LICENSED ENGINEER.
3. REFER TO APPLICATION INSTRUCTIONS FOR THE APPROVED TREMCO CPG AIR BARRIER SYSTEM SELECTED FOR AWRB AND FLASHING APPLICATION.
4. PANEL JOINT LOCATIONS AS PER APPROVED SHOP DRAWINGS.

This detail is for general informational purposes only. The project design professional determines, in its sole discretion, whether this detail or a functionally equivalent detail is best suited for the project with respect to any architecture, engineering, and design requirements, including any local building code requirements. If this document is not reviewed and the product is not approved for use by a licensed design professional, the customer agrees that the detail may contain substantive flaws requiring correction, and hereby releases Tremco CPG Inc. from any and all liability related to the design and installation of the product. This detail is subject to change without notice. Contact Tremco to ensure you have the most recent version.

**Outsulite™ Panel System**

 Dryvit Technical Support: 800-556-7752	Detail: Inside Corner Joint			File Name:	
	Drawn by: EM	Checked by: CW	Scale: NTS	OSL 14	
	Revision #: 0	Revised by: NA	Date: 6/27/2024		
www.tremcocpg.com			 Construction Products Group		



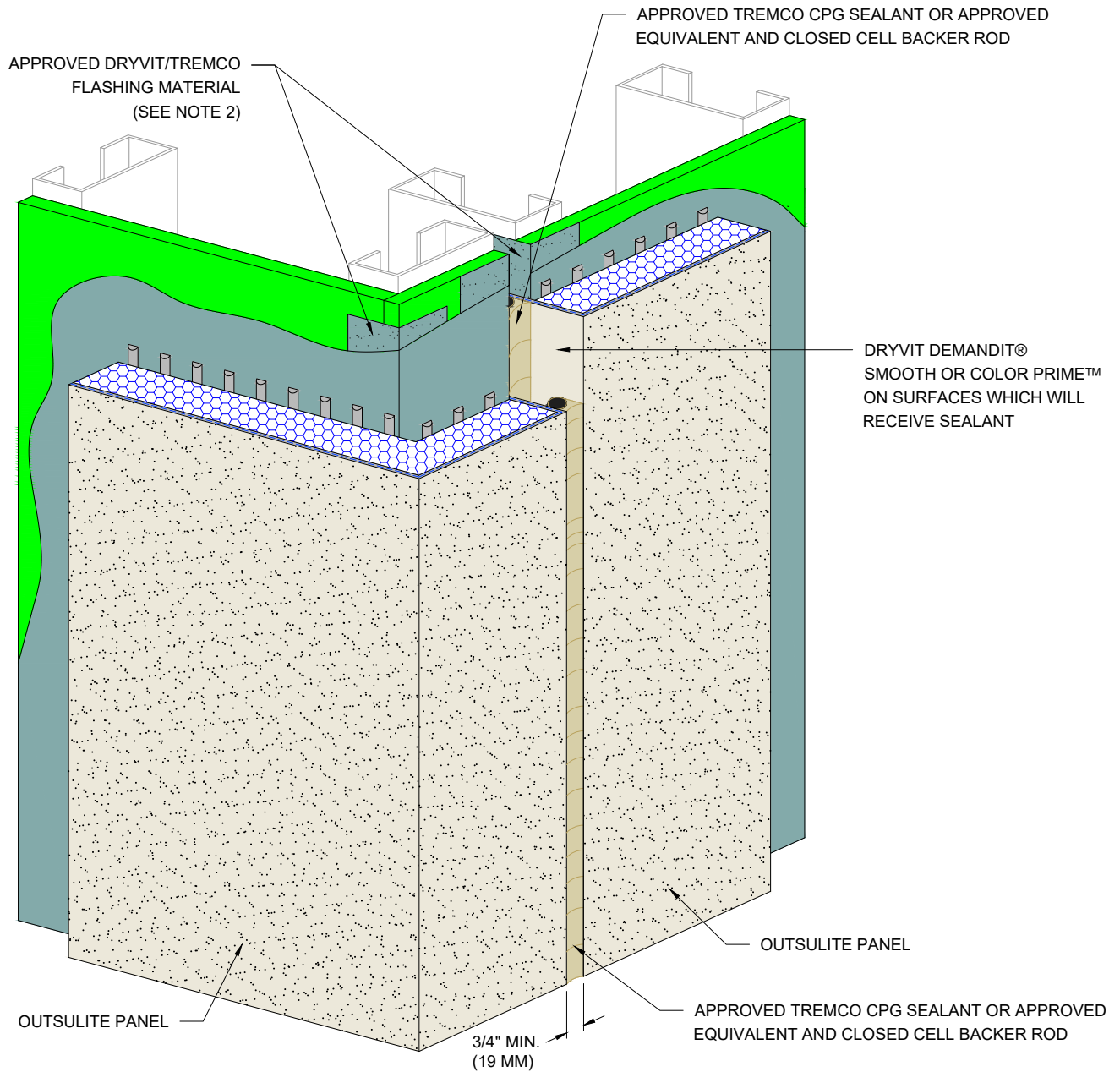

**NOTES:**

1. DRYVIT RECOMMENDS THAT GROUND FLOOR APPLICATIONS AND ALL FACADES EXPOSED TO ABNORMAL STRESS, HIGH TRAFFIC, OR DELIBERATE IMPACT HAVE THE BASE COAT REINFORCED WITH PANZER® MESH PRIOR TO STANDARD OR STANDARD PLUS MESH. LOCATION OF HIGH IMPACT ZONES SHOULD BE INDICATED ON CONTRACT DRAWINGS.
2. LIGHT GAUGE STEEL FRAME SHALL BE DESIGNED FOR SPECIFIC PROJECT LOADS AND CONDITIONS TO MEET LOCAL BUILDING CODES BY LICENSED ENGINEER.
3. REFER TO APPLICATION INSTRUCTIONS FOR THE APPROVED TREMCO CPG AIR BARRIER SYSTEM SELECTED FOR AWRB AND FLASHING APPLICATION.
4. PANEL JOINT LOCATIONS AS PER APPROVED SHOP DRAWINGS.

This detail is for general informational purposes only. The project design professional determines, in its sole discretion, whether this detail or a functionally equivalent detail is best suited for the project with respect to any architecture, engineering, and design requirements, including any local building code requirements. If this document is not reviewed and the product is not approved for use by a licensed design professional, the customer agrees that the detail may contain substantive flaws requiring correction, and hereby releases Tremco CPG Inc. from any and all liability related to the design and installation of the product. This detail is subject to change without notice. Contact Tremco to ensure you have the most recent version.

**Outsulite™ Panel System**

 Dryvit Technical Support: 800-556-7752	Detail: Outside Corner Joint			File Name:	 Construction Products Group
	Drawn by: EM	Checked by: CW	Scale: NTS	OSL 15	
	Revision #: 0	Revised by: NA	Date: 6/27/2024		
www.tremcocpg.com					

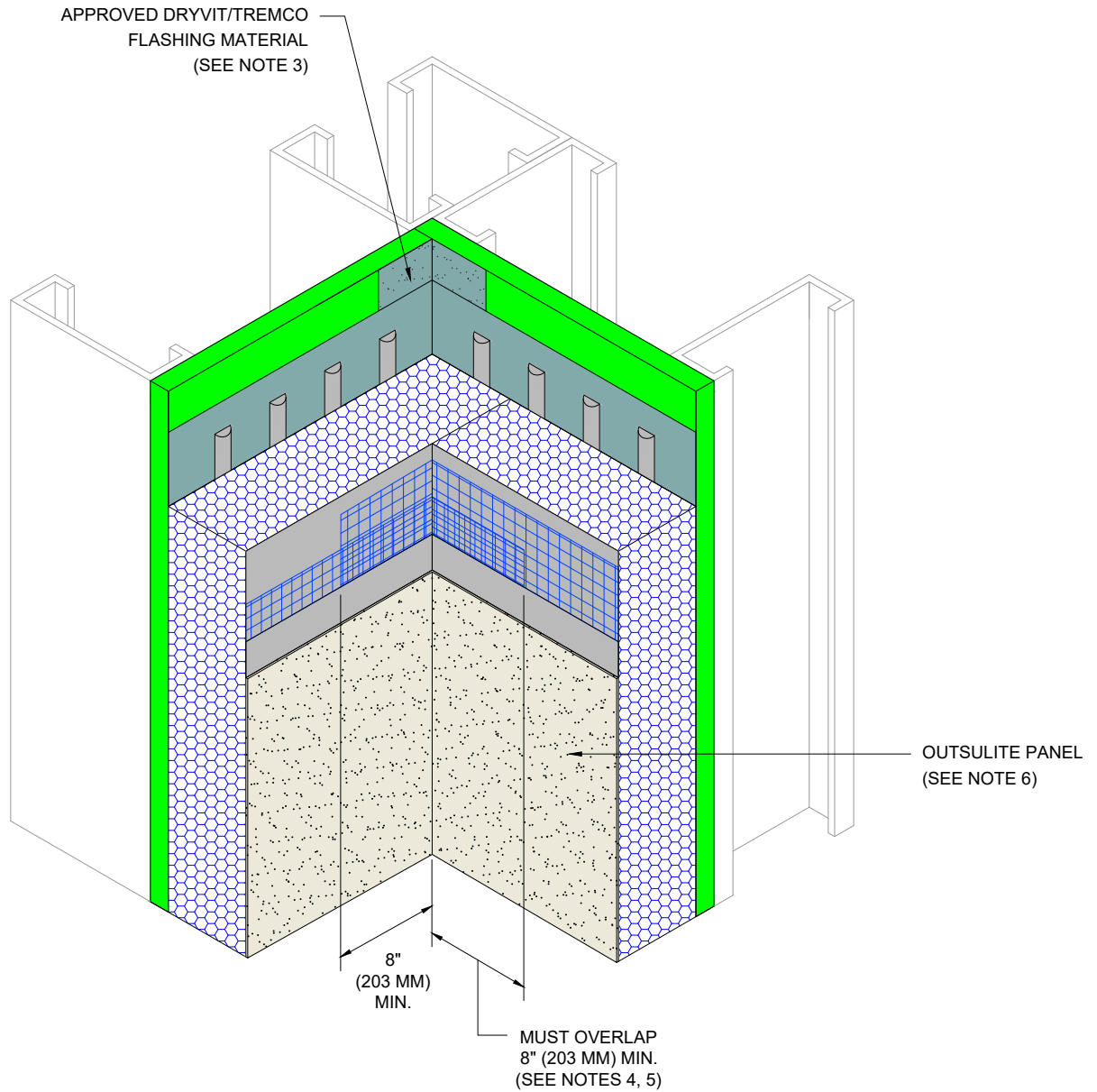

**NOTES:**

1. DRYVIT RECOMMENDS THAT GROUND FLOOR APPLICATIONS AND ALL FACADES EXPOSED TO ABNORMAL STRESS, HIGH TRAFFIC, OR DELIBERATE IMPACT HAVE THE BASE COAT REINFORCED WITH PANZER® MESH PRIOR TO STANDARD OR STANDARD PLUS MESH. LOCATION OF HIGH IMPACT ZONES SHOULD BE INDICATED ON CONTRACT DRAWINGS.
2. LIGHT GAUGE STEEL FRAME SHALL BE DESIGNED FOR SPECIFIC PROJECT LOADS AND CONDITIONS TO MEET LOCAL BUILDING CODES BY LICENSED ENGINEER.
3. REFER TO APPLICATION INSTRUCTIONS FOR THE APPROVED TREMCO CPG AIR BARRIER SYSTEM SELECTED FOR AWRB AND FLASHING APPLICATION.
4. DOUBLE WRAP CORNERS WITH REINFORCING MESH.
5. DO NOT LAP REINFORCING MESH WITHIN 8" (203 MM) OF A CORNER.
6. OUTSIDE INSULATION BOARD EDGES SHALL BE OFFSET.

This detail is for general informational purposes only. The project design professional determines, in its sole discretion, whether this detail or a functionally equivalent detail is best suited for the project with respect to any architecture, engineering, and design requirements, including any local building code requirements. If this document is not reviewed and the product is not approved for use by a licensed design professional, the customer agrees that the detail may contain substantive flaws requiring correction, and hereby releases Tremco CPG Inc. from any and all liability related to the design and installation of the product. This detail is subject to change without notice. Contact Tremco to ensure you have the most recent version.

**Outsulite™ Panel System**

 Dryvit Technical Support: 800-556-7752	Detail: Inside Corner Panel			File Name:	 Construction Products Group
	Drawn by: EM	Checked by: CW	Scale: NTS	OSL 16	
	Revision #: 0	Revised by: NA	Date: 6/27/2024		
www.tremcocpg.com					

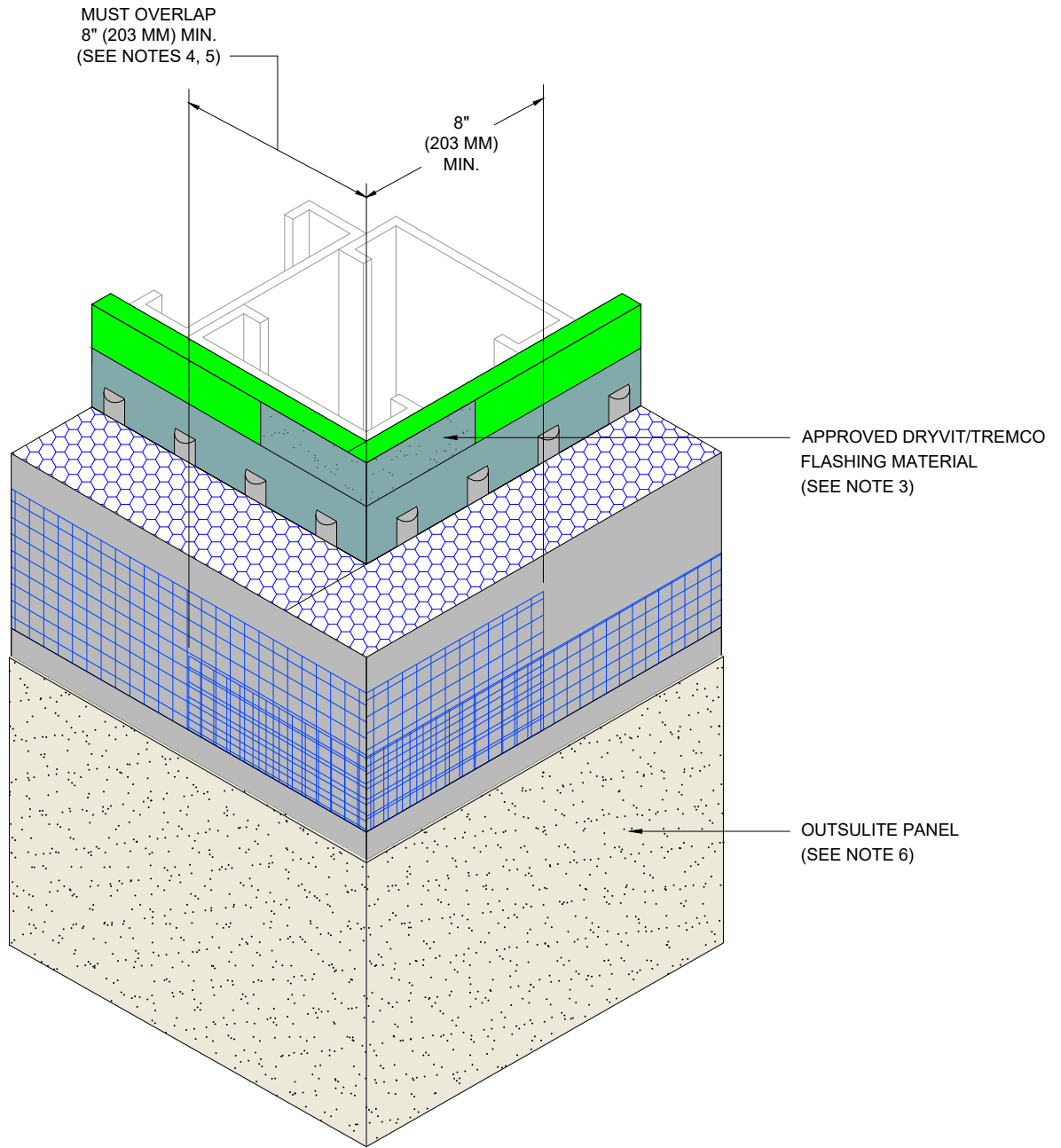



**NOTES:**

1. DRYVIT RECOMMENDS THAT GROUND FLOOR APPLICATIONS AND ALL FACADES EXPOSED TO ABNORMAL STRESS, HIGH TRAFFIC, OR DELIBERATE IMPACT HAVE THE BASE COAT REINFORCED WITH PANZER® MESH PRIOR TO STANDARD OR STANDARD PLUS MESH. LOCATION OF HIGH IMPACT ZONES SHOULD BE INDICATED ON CONTRACT DRAWINGS.
2. LIGHT GAUGE STEEL FRAME SHALL BE DESIGNED FOR SPECIFIC PROJECT LOADS AND CONDITIONS TO MEET LOCAL BUILDING CODES BY LICENSED ENGINEER.
3. REFER TO APPLICATION INSTRUCTIONS FOR THE APPROVED TREMCO CPG AIR BARRIER SYSTEM SELECTED FOR AWRB AND FLASHING APPLICATION.
4. DOUBLE WRAP OUTSIDE CORNERS WITH REINFORCING MESH OR USE CORNER MESH.
5. DO NOT LAP REINFORCING MESH WITHIN 8" (203 MM) OF A CORNER.
6. OUTSIDE INSULATION BOARD EDGES SHALL BE OFFSET.

This detail is for general informational purposes only. The project design professional determines, in its sole discretion, whether this detail or a functionally equivalent detail is best suited for the project with respect to any architecture, engineering, and design requirements, including any local building code requirements. If this document is not reviewed and the product is not approved for use by a licensed design professional, the customer agrees that the detail may contain substantive flaws requiring correction, and hereby releases Tremco CPG Inc. from any and all liability related to the design and installation of the product. This detail is subject to change without notice. Contact Tremco to ensure you have the most recent version.

**Outsulite™ Panel System**

 Dryvit Technical Support: 800-556-7752	Detail: Outside Corner Panel			File Name:	 Construction Products Group
	Drawn by: EM	Checked by: CW	Scale: NTS	OSL 17	
	Revision #: 0	Revised by: NA	Date: 6/27/2024		
www.tremcocpg.com					

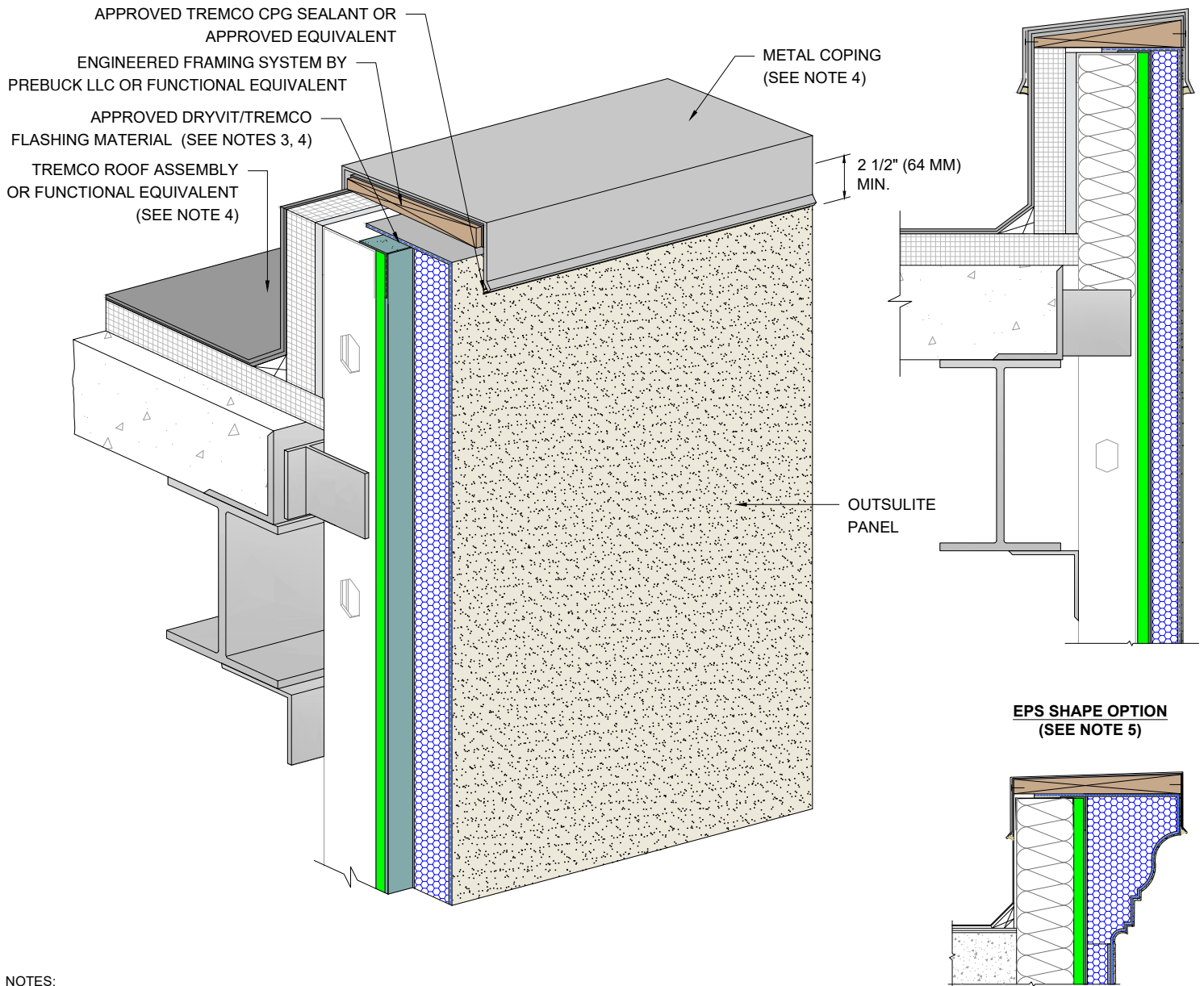



**NOTES:**

1. DRYVIT RECOMMENDS THAT GROUND FLOOR APPLICATIONS AND ALL FACADES EXPOSED TO ABNORMAL STRESS, HIGH TRAFFIC, OR DELIBERATE IMPACT HAVE THE BASE COAT REINFORCED WITH PANZER® MESH PRIOR TO STANDARD OR STANDARD PLUS MESH. LOCATION OF HIGH IMPACT ZONES SHOULD BE INDICATED ON CONTRACT DRAWINGS.
2. LIGHT GAUGE STEEL FRAME SHALL BE DESIGNED FOR SPECIFIC PROJECT LOADS AND CONDITIONS TO MEET LOCAL BUILDING CODES BY LICENSED ENGINEER.
3. REFER TO APPLICATION INSTRUCTIONS FOR THE APPROVED TREMCO CPG AIR BARRIER SYSTEM SELECTED FOR AWRB AND FLASHING APPLICATION.
4. ROOF ASSEMBLY, SHEATHING AND COPING ARE INSTALLED IN THE FIELD AND ARE NOT COMPONENTS OF THE PANEL SYSTEM.
5. MAXIMUM THICKNESS OF EPS BUILT OUT SHAPES SHALL NOT EXCEED 13" (330 MM) AT ANY POINT MEASURED FROM THE SUBSTRATE. EPS THICKNESS IS DICTATED BY LOCAL CODE AUTHORITY AND APPLICABLE TESTING.

This detail is for general informational purposes only. The project design professional determines, in its sole discretion, whether this detail or a functionally equivalent detail is best suited for the project with respect to any architecture, engineering, and design requirements, including any local building code requirements. If this document is not reviewed and the product is not approved for use by a licensed design professional, the customer agrees that the detail may contain substantive flaws requiring correction, and hereby releases Tremco CPG Inc. from any and all liability related to the design and installation of the product. This detail is subject to change without notice. Contact Tremco to ensure you have the most recent version.

**Outsulite™ Panel System**

 Dryvit Technical Support: 800-556-7752	Detail: Parapet Panel - Metal Coping			File Name:	 Construction Products Group
	Drawn by: EM	Checked by: CW	Scale: NTS	OSL 18	
	Revision #: 0	Revised by: NA	Date: 6/27/2024		
<small>www.tremcoepg.com</small>					

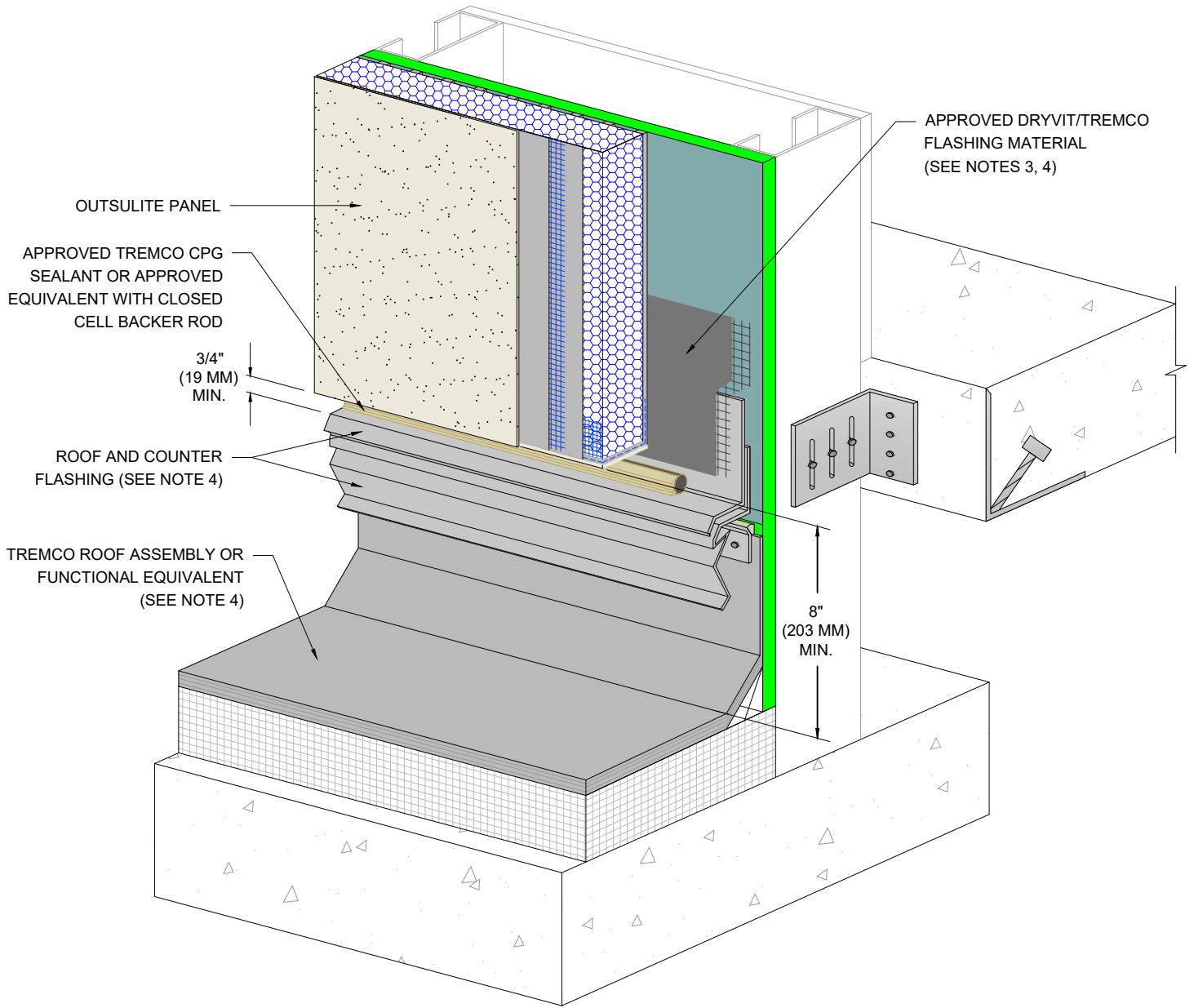



**NOTES:**

1. DRYVIT RECOMMENDS THAT GROUND FLOOR APPLICATIONS AND ALL FACADES EXPOSED TO ABNORMAL STRESS, HIGH TRAFFIC, OR DELIBERATE IMPACT HAVE THE BASE COAT REINFORCED WITH PANZER® MESH PRIOR TO STANDARD OR STANDARD PLUS MESH. LOCATION OF HIGH IMPACT ZONES SHOULD BE INDICATED ON CONTRACT DRAWINGS.
2. LIGHT GAUGE STEEL FRAME SHALL BE DESIGNED FOR SPECIFIC PROJECT LOADS AND CONDITIONS TO MEET LOCAL BUILDING CODES BY LICENSED ENGINEER.
3. REFER TO APPLICATION INSTRUCTIONS FOR THE APPROVED TREMCO CPG AIR BARRIER SYSTEM SELECTED FOR AWRB AND FLASHING APPLICATION.
4. ROOF ASSEMBLY, SHEATHING AND CAP FLASHING ARE INSTALLED IN THE FIELD AND NOT COMPONENTS OF THE PANEL SYSTEM.

This detail is for general informational purposes only. The project design professional determines, in its sole discretion, whether this detail or a functionally equivalent detail is best suited for the project with respect to any architecture, engineering, and design requirements, including any local building code requirements. If this document is not reviewed and the product is not approved for use by a licensed design professional, the customer agrees that the detail may contain substantive flaws requiring correction, and hereby releases Tremco CPG Inc. from any and all liability related to the design and installation of the product. This detail is subject to change without notice. Contact Tremco to ensure you have the most recent version.

**Outsulite™ Panel System**

 Dryvit Technical Support: 800-556-7752	Detail: Termination at Roof			File Name:	
	Drawn by: EM	Checked by: CW	Scale: NTS	OSL 19	
	Revision #: 0	Revised by: NA	Date: 6/27/2024		
<a href="http://www.tremcocpg.com">www.tremcocpg.com</a>					

**PATENTED DRYVIT PANEL  
WEEP SYSTEM OPTION**

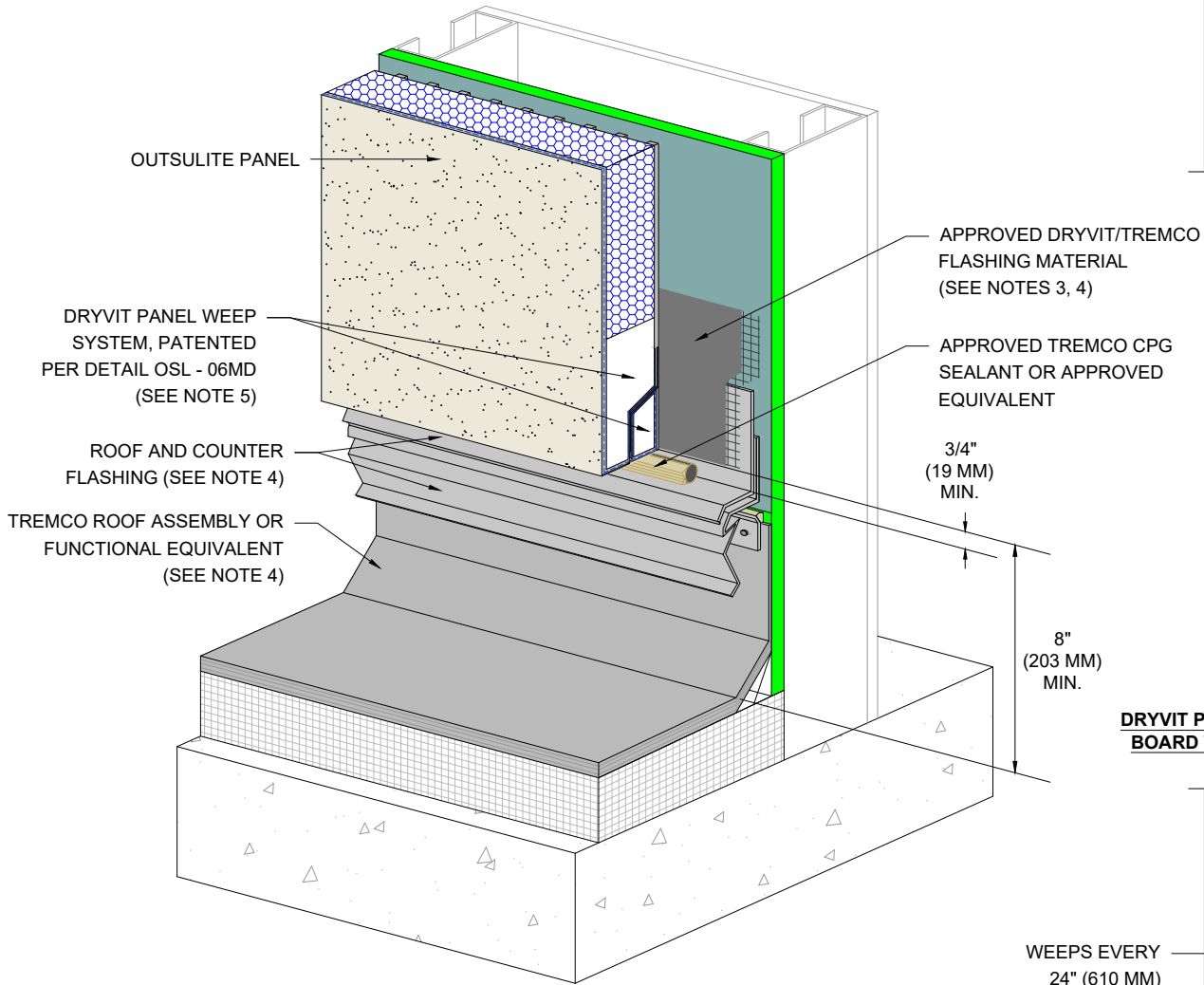
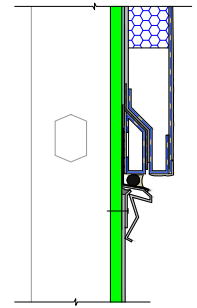

**DRYVIT PRE-COATED STARTER BOARD WITH WEEPS OPTION**

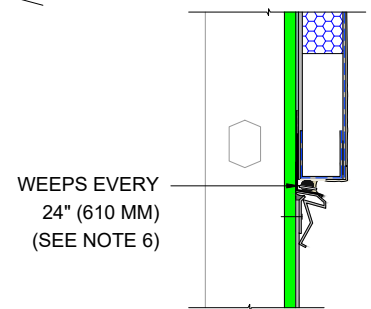

**NOTES:**

1. DRYVIT RECOMMENDS THAT GROUND FLOOR APPLICATIONS AND ALL FACADES EXPOSED TO ABNORMAL STRESS, HIGH TRAFFIC, OR DELIBERATE IMPACT HAVE THE BASE COAT REINFORCED WITH PANZER® MESH PRIOR TO STANDARD OR STANDARD PLUS MESH. LOCATION OF HIGH IMPACT ZONES SHOULD BE INDICATED ON CONTRACT DRAWINGS.
2. LIGHT GAUGE STEEL FRAME SHALL BE DESIGNED FOR SPECIFIC PROJECT LOADS AND CONDITIONS TO MEET LOCAL BUILDING CODES BY LICENSED ENGINEER.
3. REFER TO APPLICATION INSTRUCTIONS FOR THE APPROVED TREMCO CPG AIR BARRIER SYSTEM SELECTED FOR AWRB AND FLASHING APPLICATION.
4. ROOF ASSEMBLY, SHEATHING AND CAP FLASHING ARE INSTALLED IN THE FIELD AND NOT COMPONENTS OF THE PANEL SYSTEM.
5. EPS TO BE MINIMUM 3/4" (19 MM).
6. WEEP TUBE DESIGN PER SPECIFICATION, AS APPLICABLE.

This detail is for general informational purposes only. The project design professional determines, in its sole discretion, whether this detail or a functionally equivalent detail is best suited for the project with respect to any architecture, engineering, and design requirements, including any local building code requirements. If this document is not reviewed and the product is not approved for use by a licensed design professional, the customer agrees that the detail may contain substantive flaws requiring correction, and hereby releases Tremco CPG Inc. from any and all liability related to the design and installation of the product. This detail is subject to change without notice. Contact Tremco to ensure you have the most recent version.

**Outsulite™ Panel System**

 Dryvit Technical Support: 800-556-7752	Detail: Termination at Roof - Drainage Options			File Name:	
	Drawn by: EM	Checked by: CW	Scale: NTS	OSL 19MD	
	Revision #: 0	Revised by: NA	Date: 6/27/2024		
www.tremcocpg.com			 Construction Products Group		

APPROVED DRYVIT/TREMCO FLASHING MATERIAL (SEE NOTE 3)

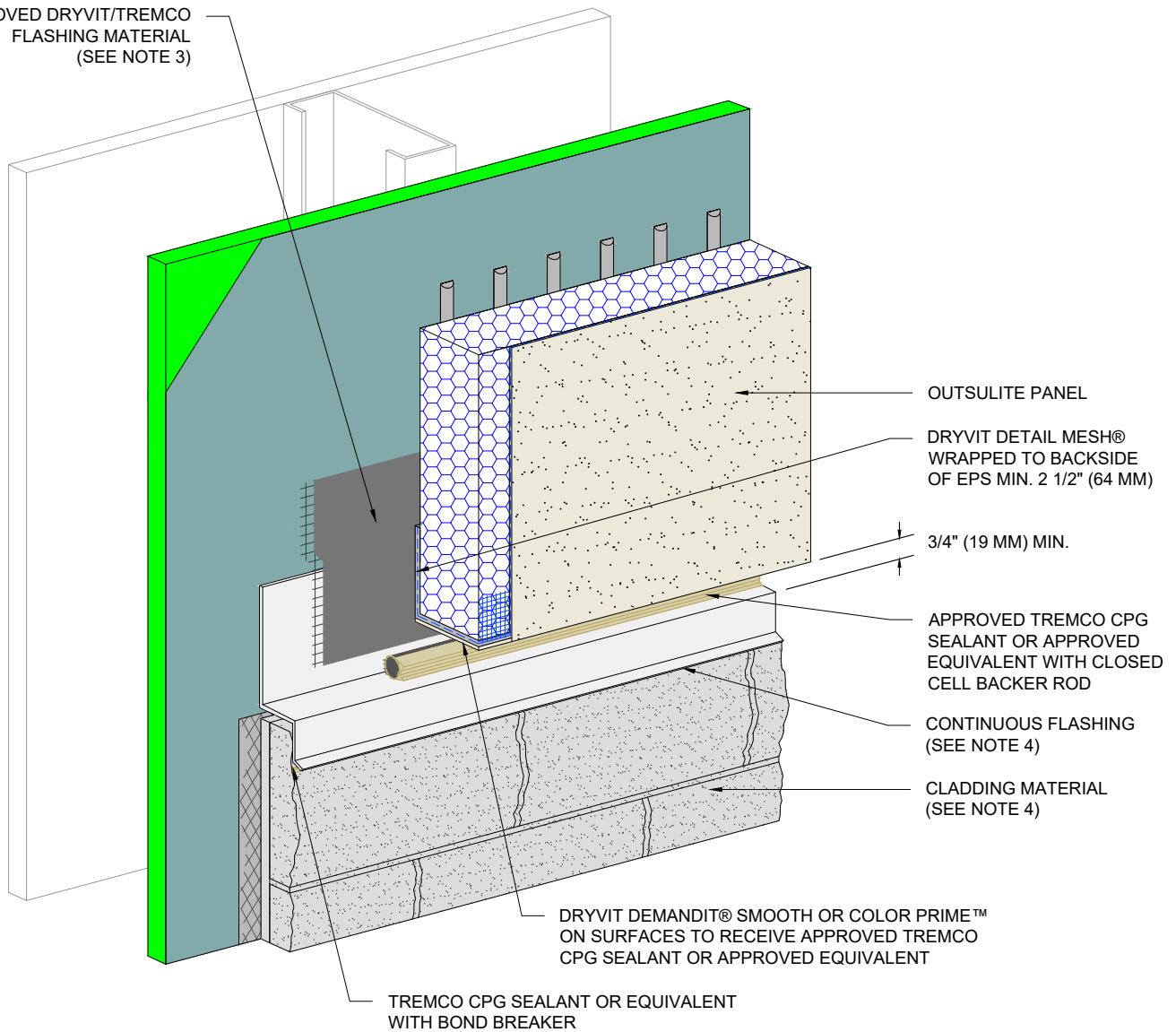



NOTES:

1. DRYVIT RECOMMENDS THAT GROUND FLOOR APPLICATIONS AND ALL FACADES EXPOSED TO ABNORMAL STRESS, HIGH TRAFFIC, OR DELIBERATE IMPACT HAVE THE BASE COAT REINFORCED WITH PANZER® MESH PRIOR TO STANDARD OR STANDARD PLUS MESH. LOCATION OF HIGH IMPACT ZONES SHOULD BE INDICATED ON CONTRACT DRAWINGS.
2. LIGHT GAUGE STEEL FRAME SHALL BE DESIGNED FOR SPECIFIC PROJECT LOADS AND CONDITIONS TO MEET LOCAL BUILDING CODES BY LICENSED ENGINEER.
3. REFER TO APPLICATION INSTRUCTIONS FOR THE APPROVED TREMCO CPG AIR BARRIER SYSTEM SELECTED FOR AWRB AND FLASHING APPLICATION.
4. FLASHING AND OTHER CLADDING MATERIALS PER SHOP DRAWINGS.

This detail is for general informational purposes, only. The project design professional determines, in its sole discretion, whether this detail or a functionally equivalent detail is best suited for the project with respect to any architecture, engineering, and design requirements, including any local building code requirements. If this document is not reviewed and the product is not approved for use by a licensed design professional, the customer agrees that the detail may contain substantive flaws requiring correction, and hereby releases Tremco CPG Inc. from any and all liability related to the design and installation of the product. This detail is subject to change without notice. Contact Tremco to ensure you have the most recent version.

**Outsulite™ Panel System**

 <p>Dryvit Technical Support: 800-556-7752</p>	Detail: Termination at Other Cladding			File Name:	
	Drawn by: EM	Checked by: CW	Scale: NTS	OSL 20	
	Revision #: 0	Revised by: NA	Date: 6/27/2024		
www.tremcocpg.com			 <p>Construction Products Group</p>		

APPROVED DRYVIT/TREMCO FLASHING MATERIAL (SEE NOTE 3)

**PATENTED DRYVIT PANEL WEEP SYSTEM OPTION**

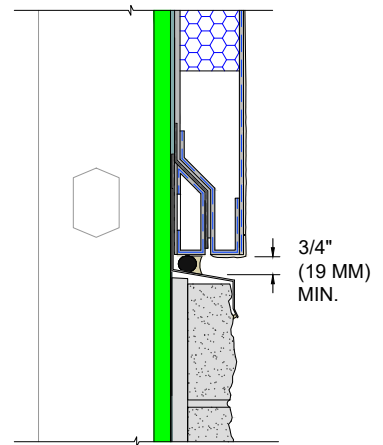

OUTSULITE PANEL

DRYVIT PANEL WEEP SYSTEM, PATENTED PER DETAIL OSL - 06MD (SEE NOTE 5)

**DRYVIT PRE-COATED STARTER BOARD WITH WEEPS OPTION**

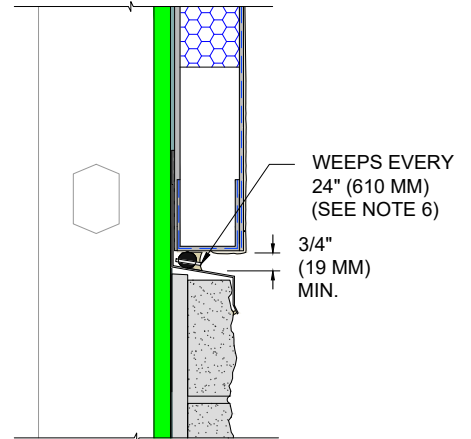

CLADDING MATERIAL (SEE NOTE 4)

DRYVIT DEMANDIT® SMOOTH OR COLOR PRIME™ ON SURFACES TO RECEIVE SEALANT

APPROVED TREMCO CPG SEALANT OR APPROVED EQUIVALENT WITH CLOSED CELL BACKER ROD

TREMCO CPG SEALANT OR EQUIVALENT WITH BOND BREAKER

CONTINUOUS FLASHING (SEE NOTE 4)

**NOTES:**

1. DRYVIT RECOMMENDS THAT GROUND FLOOR APPLICATIONS AND ALL FACADES EXPOSED TO ABNORMAL STRESS, HIGH TRAFFIC, OR DELIBERATE IMPACT HAVE THE BASE COAT REINFORCED WITH PANZER® MESH PRIOR TO STANDARD OR STANDARD PLUS MESH. LOCATION OF HIGH IMPACT ZONES SHOULD BE INDICATED ON CONTRACT DRAWINGS.
2. LIGHT GAUGE STEEL FRAME SHALL BE DESIGNED FOR SPECIFIC PROJECT LOADS AND CONDITIONS TO MEET LOCAL BUILDING CODES BY LICENSED ENGINEER.
3. REFER TO APPLICATION INSTRUCTIONS FOR THE APPROVED TREMCO CPG AIR BARRIER SYSTEM SELECTED FOR AWRB AND FLASHING APPLICATION.
4. FLASHING AND OTHER CLADDING MATERIALS PER SHOP DRAWINGS.
5. EPS TO BE MINIMUM 3/4" (19 MM).
6. WEEP TUBE DESIGN PER SPECIFICATION, AS APPLICABLE.

This detail is for general informational purposes only. The project design professional determines, in its sole discretion, whether this detail or a functionally equivalent detail is best suited for the project with respect to any architecture, engineering, and design requirements, including any local building code requirements. If this document is not reviewed and the product is not approved for use by a licensed design professional, the customer agrees that the detail may contain substantive flaws requiring correction, and hereby releases Tremco CPG Inc. from any and all liability related to the design and installation of the product. This detail is subject to change without notice. Contact Tremco to ensure you have the most recent version.

**Outsulite™ Panel System**

 <p>Dryvit Technical Support: 800-556-7752</p>	Detail: Termination at Other Cladding - Drainage Options			File Name:	
	Drawn by: EM	Checked by: CW	Scale: NTS	OSL 20MD	
	Revision #: 0	Revised by: NA	Date: 6/27/2024		
www.tremcocpg.com			 <p>Construction Products Group</p>		



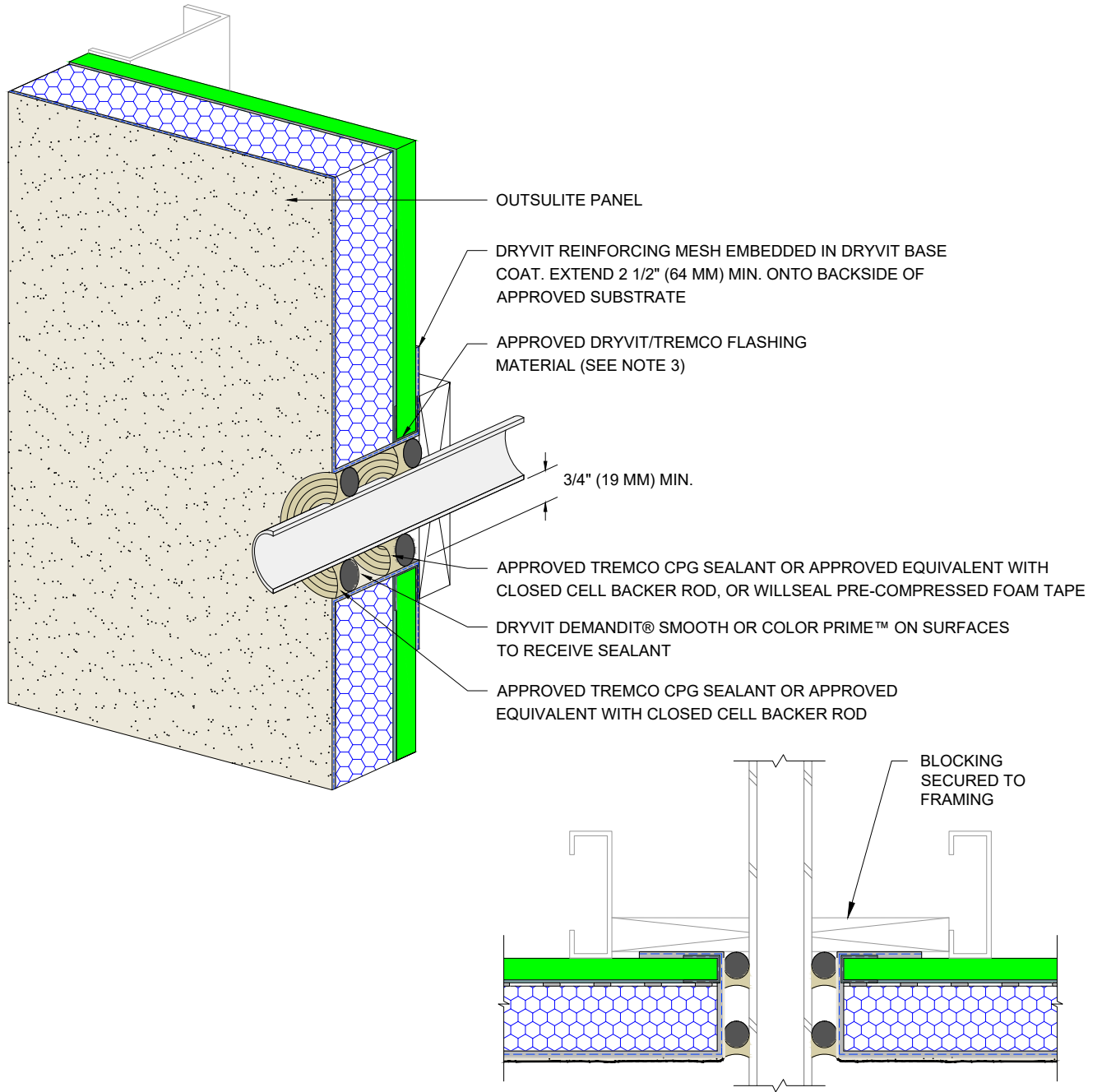

**NOTES:**

1. DRYVIT RECOMMENDS THAT GROUND FLOOR APPLICATIONS AND ALL FACADES EXPOSED TO ABNORMAL STRESS, HIGH TRAFFIC, OR DELIBERATE IMPACT HAVE THE BASE COAT REINFORCED WITH PANZER® MESH PRIOR TO STANDARD OR STANDARD PLUS MESH. LOCATION OF HIGH IMPACT ZONES SHOULD BE INDICATED ON CONTRACT DRAWINGS.
2. LIGHT GAUGE STEEL FRAME SHALL BE DESIGNED FOR SPECIFIC PROJECT LOADS AND CONDITIONS TO MEET LOCAL BUILDING CODES BY LICENSED ENGINEER.
3. REFER TO APPLICATION INSTRUCTIONS FOR THE APPROVED TREMCO CPG AIR BARRIER SYSTEM SELECTED FOR AWRB AND FLASHING APPLICATION.

This detail is for general informational purposes only. The project design professional determines, in its sole discretion, whether this detail or a functionally equivalent detail is best suited for the project with respect to any architecture, engineering, and design requirements, including any local building code requirements. If this document is not reviewed and the product is not approved for use by a licensed design professional, the customer agrees that the detail may contain substantive flaws requiring correction, and hereby releases Tremco CPG Inc. from any and all liability related to the design and installation of the product. This detail is subject to change without notice. Contact Tremco to ensure you have the most recent version.

**Outsulite™ Panel System**

 Dryvit Technical Support: 800-556-7752	Detail: Penetrations			File Name:	
	Drawn by: EM	Checked by: CW	Scale: NTS	OSL 21	
	Revision #: 0	Revised by: NA	Date: 6/27/2024		
www.tremcocpg.com			 Construction Products Group		

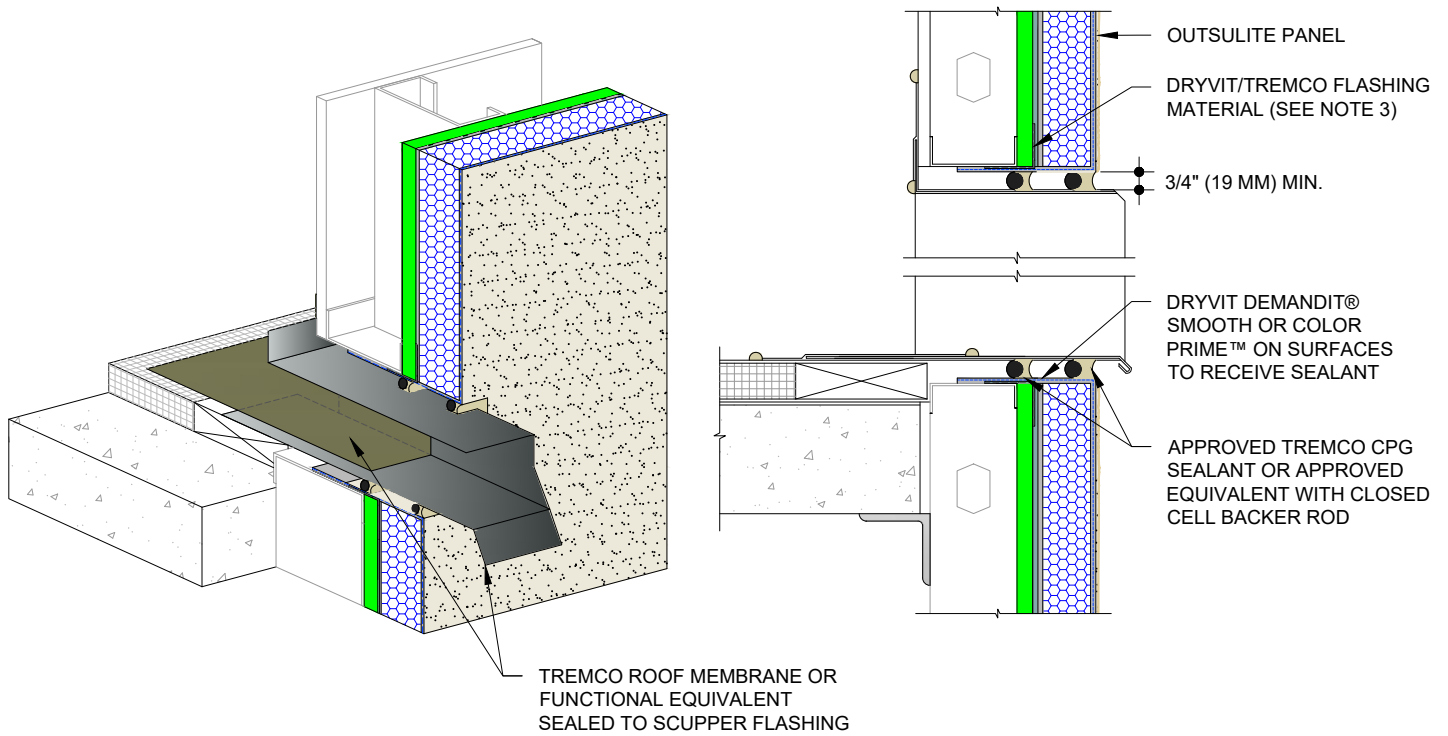



**NOTES:**

1. DRYVIT RECOMMENDS THAT GROUND FLOOR APPLICATIONS AND ALL FACADES EXPOSED TO ABNORMAL STRESS, HIGH TRAFFIC, OR DELIBERATE IMPACT HAVE THE BASE COAT REINFORCED WITH PANZER® MESH PRIOR TO STANDARD OR STANDARD PLUS MESH. LOCATION OF HIGH IMPACT ZONES SHOULD BE INDICATED ON CONTRACT DRAWINGS.
2. LIGHT GAUGE STEEL FRAME SHALL BE DESIGNED FOR SPECIFIC PROJECT LOADS AND CONDITIONS TO MEET LOCAL BUILDING CODES BY LICENSED ENGINEER.
3. REFER TO APPLICATION INSTRUCTIONS FOR THE APPROVED TREMCO CPG AIR BARRIER SYSTEM SELECTED FOR AWRB AND FLASHING APPLICATION.

This detail is for general informational purposes only. The project design professional determines, in its sole discretion, whether this detail or a functionally equivalent detail is best suited for the project with respect to any architecture, engineering, and design requirements, including any local building code requirements. If this document is not reviewed and the product is not approved for use by a licensed design professional, the customer agrees that the detail may contain substantive flaws requiring correction, and hereby releases Tremco CPG Inc. from any and all liability related to the design and installation of the product. This detail is subject to change without notice. Contact Tremco to ensure you have the most recent version.

**Outsulite™ Panel System**

 Dryvit Technical Support: 800-556-7752	Detail: Scupper Termination			File Name:	 Construction Products Group
	Drawn by: EM	Checked by: CW	Scale: NTS	OSL 22	
	Revision #: 0	Revised by: NA	Date: 6/27/2024		
<small>www.tremcocpg.com</small>					

DRYVIT DEMANDIT® SMOOTH OR COLOR PRIME™  
ON SURFACES TO RECEIVE APPROVED TREMCO  
CPG SEALANT OR APPROVED EQUIVALENT

OUTSULITE PANEL

DRYVIT DEMANDIT® SMOOTH OR  
COLOR PRIME™ ON SURFACES  
TO RECEIVE SEALANT

APPROVED TREMCO CPG SEALANT  
OR APPROVED EQUIVALENT WITH  
CLOSED CELL BACKER ROD

3/4" (19 MM) MIN.

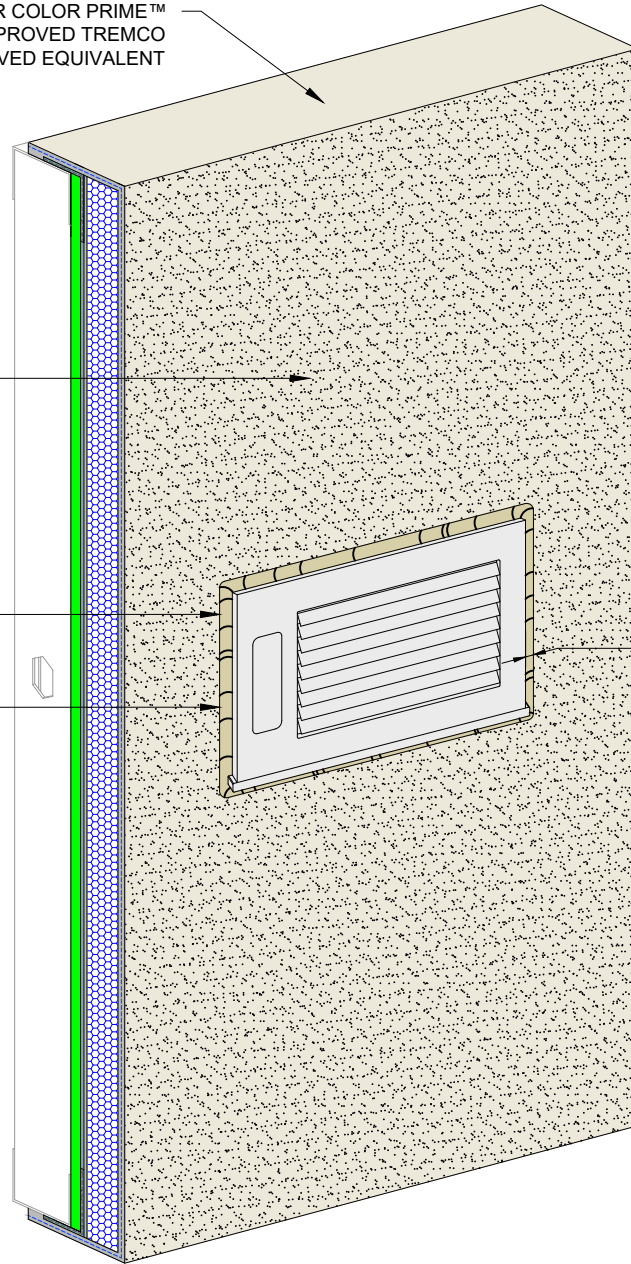

NOTES:

1. DRYVIT RECOMMENDS THAT GROUND FLOOR APPLICATIONS AND ALL FACADES EXPOSED TO ABNORMAL STRESS, HIGH TRAFFIC, OR DELIBERATE IMPACT HAVE THE BASE COAT REINFORCED WITH PANZER® MESH PRIOR TO STANDARD OR STANDARD PLUS MESH. LOCATION OF HIGH IMPACT ZONES SHOULD BE INDICATED ON CONTRACT DRAWINGS.
2. LIGHT GAUGE STEEL FRAME SHALL BE DESIGNED FOR SPECIFIC PROJECT LOADS AND CONDITIONS TO MEET LOCAL BUILDING CODES BY LICENSED ENGINEER.
3. REFER TO APPLICATION INSTRUCTIONS FOR THE APPROVED TREMCO CPG AIR BARRIER SYSTEM SELECTED FOR AWRB AND FLASHING APPLICATION.
4. REFER TO DETAILS OSL - 09, 10, AND 10A FOR HEAD DETAILS WITH AND WITHOUT DRAINAGE.

This detail is for general informational purposes only. The project design professional determines, in its sole discretion, whether this detail or a functionally equivalent detail is best suited for the project with respect to any architecture, engineering, and design requirements, including any local building code requirements. If this document is not reviewed and the product is not approved for use by a licensed design professional, the customer agrees that the detail may contain substantive flaws requiring correction, and hereby releases Tremco CPG Inc. from any and all liability related to the design and installation of the product. This detail is subject to change without notice. Contact Tremco to ensure you have the most recent version.

Outsulite™ Panel System

 Dryvit Technical Support: 800-556-7752	Detail: Vent Termination			File Name:	 Construction Products Group
	Drawn by: EM	Checked by: CW	Scale: NTS	OSL 23	
	Revision #: 0	Revised by: NA	Date: 6/27/2024		
www.tremcocpg.com					

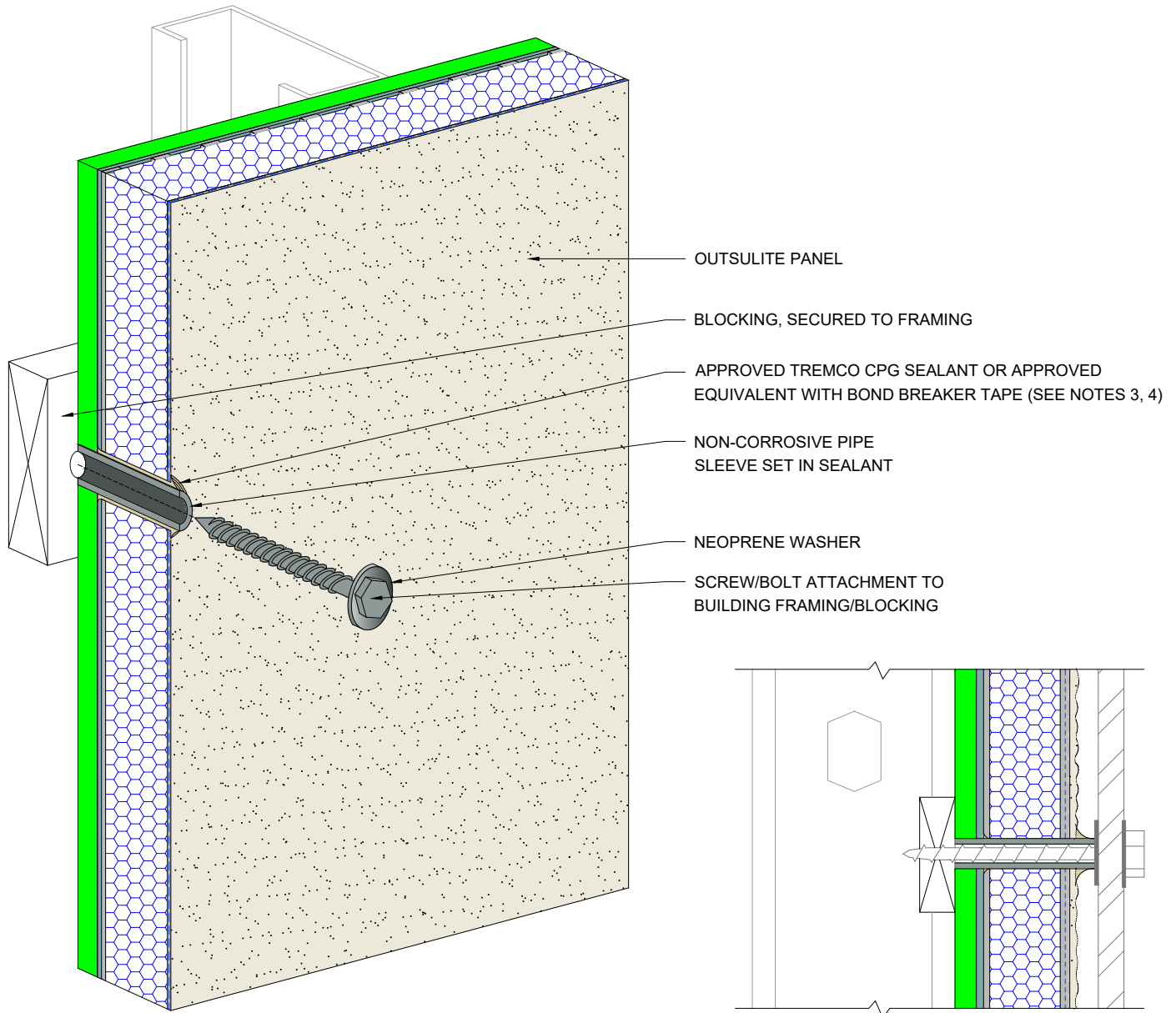



**NOTES:**

1. DRYVIT RECOMMENDS THAT GROUND FLOOR APPLICATIONS AND ALL FACADES EXPOSED TO ABNORMAL STRESS, HIGH TRAFFIC, OR DELIBERATE IMPACT HAVE THE BASE COAT REINFORCED WITH PANZER® MESH PRIOR TO STANDARD OR STANDARD PLUS MESH. LOCATION OF HIGH IMPACT ZONES SHOULD BE INDICATED ON CONTRACT DRAWINGS.
2. LIGHT GAUGE STEEL FRAME SHALL BE DESIGNED FOR SPECIFIC PROJECT LOADS AND CONDITIONS TO MEET LOCAL BUILDING CODES BY LICENSED ENGINEER.
3. REFER TO APPLICATION INSTRUCTIONS FOR THE APPROVED TREMCO CPG AIR BARRIER SYSTEM SELECTED FOR AWRB AND FLASHING APPLICATION.
4. PERIMETER OF PIPE SLEEVE IS SEALED TO PREVENT WATER ENTRY INTO WALL.

This detail is for general informational purposes only. The project design professional determines, in its sole discretion, whether this detail or a functionally equivalent detail is best suited for the project with respect to any architecture, engineering, and design requirements, including any local building code requirements. If this document is not reviewed and the product is not approved for use by a licensed design professional, the customer agrees that the detail may contain substantive flaws requiring correction, and hereby releases Tremco CPG Inc. from any and all liability related to the design and installation of the product. This detail is subject to change without notice. Contact Tremco to ensure you have the most recent version.

**Outsulite™ Panel System**

 Dryvit Technical Support: 800-556-7752	Detail: Fastener through System			File Name:	
	Drawn by: EM	Checked by: CW	Scale: NTS	OSL 24	
	Revision #: 0	Revised by: NA	Date: 6/27/2024		
www.tremcocpg.com			 Construction Products Group		

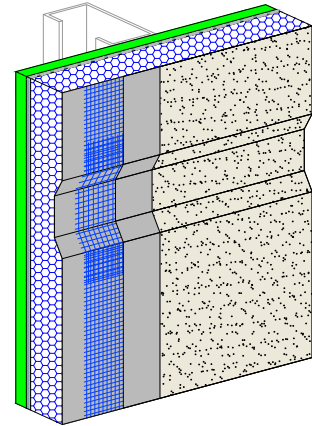
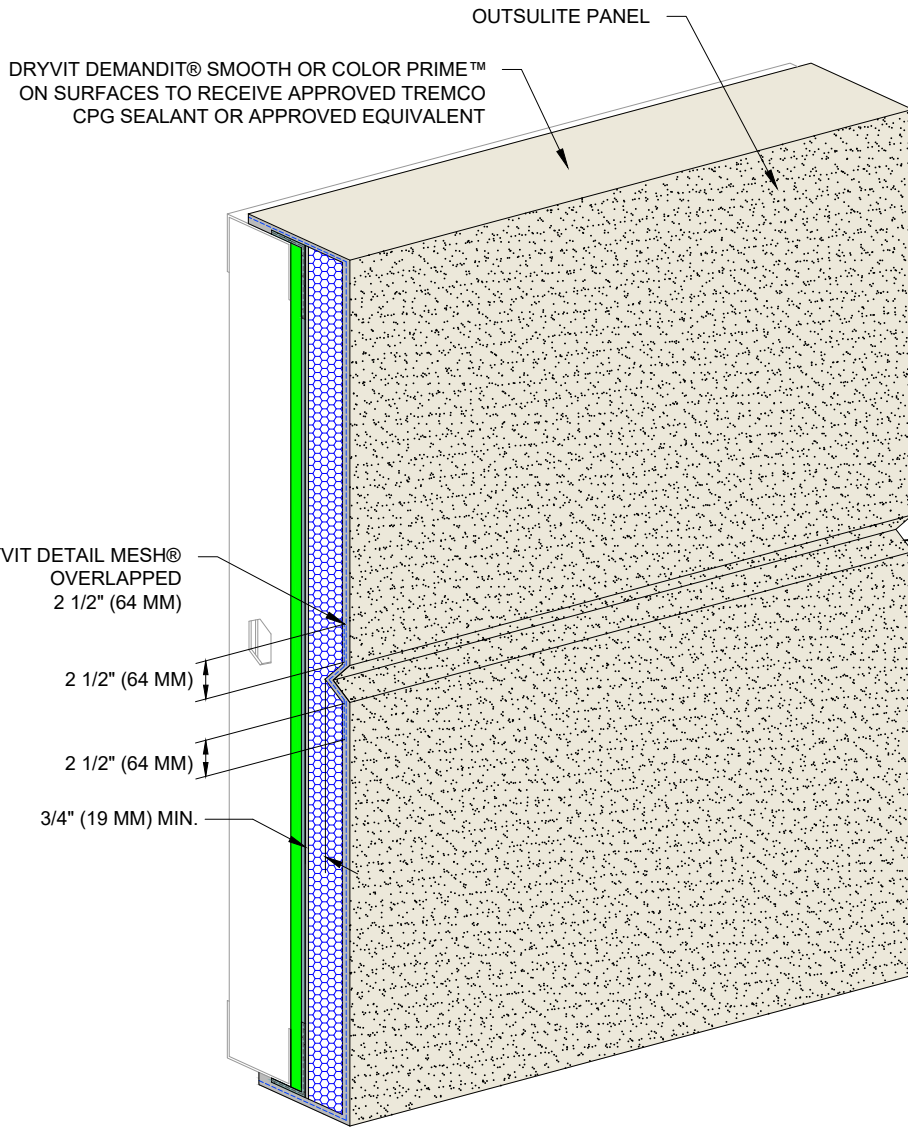

SEE NOTE 2  
 DRYVIT DETAIL MESH® EMBEDDED IN DRYVIT BASE COAT. OVERLAP REINFORCING MESH 2 1/2" (64 MM)

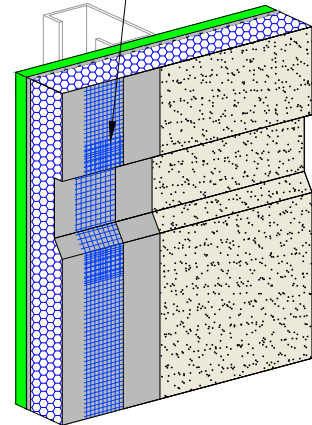



**NOTES:**

1. DRYVIT RECOMMENDS THAT GROUND FLOOR APPLICATIONS AND ALL FACADES EXPOSED TO ABNORMAL STRESS, HIGH TRAFFIC, OR DELIBERATE IMPACT HAVE THE BASE COAT REINFORCED WITH PANZER® MESH PRIOR TO STANDARD OR STANDARD PLUS MESH. LOCATION OF HIGH IMPACT ZONES SHOULD BE INDICATED ON CONTRACT DRAWINGS.
2. LIGHT GAUGE STEEL FRAME SHALL BE DESIGNED FOR SPECIFIC PROJECT LOADS AND CONDITIONS TO MEET LOCAL BUILDING CODES BY LICENSED ENGINEER.
3. REFER TO APPLICATION INSTRUCTIONS FOR THE APPROVED TREMCO CPG AIR BARRIER SYSTEM SELECTED FOR AWRB AND FLASHING APPLICATION.
4. SLOPE BOTTOM EDGE OF REVEAL FOR POSITIVE DRAINAGE.

This detail is for general informational purposes only. The project design professional determines, in its sole discretion, whether this detail or a functionally equivalent detail is best suited for the project with respect to any architecture, engineering, and design requirements, including any local building code requirements. If this document is not reviewed and the product is not approved for use by a licensed design professional, the customer agrees that the detail may contain substantive flaws requiring correction, and hereby releases Tremco CPG Inc. from any and all liability related to the design and installation of the product. This detail is subject to change without notice. Contact Tremco to ensure you have the most recent version.

**Outsulite™ Panel System**

 Dryvit Technical Support: 800-556-7752	Detail: Aesthetic Reveals			File Name:	 Construction Products Group
	Drawn by: EM	Checked by: CW	Scale: NTS	OSL 25	
	Revision #: 0	Revised by: NA	Date: 6/27/2024		
www.tremcoapg.com					

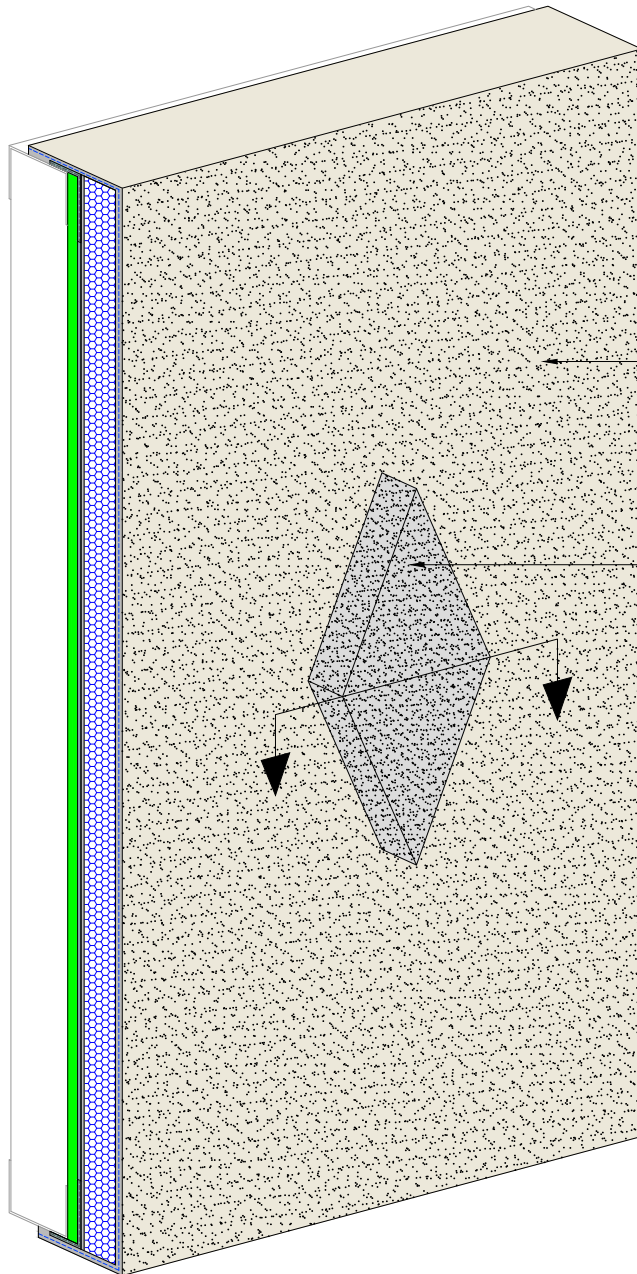

OUTSULITE PANEL

EPS SHAPE MEETING DRYVIT SPECIFICATION DS131 (SEE NOTE 4)

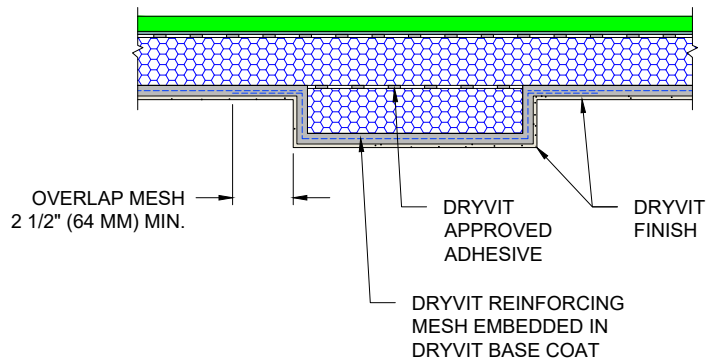

OVERLAP MESH  
2 1/2" (64 MM) MIN.

DRYVIT APPROVED ADHESIVE  
DRYVIT FINISH

DRYVIT REINFORCING MESH EMBEDDED IN DRYVIT BASE COAT

NOTES:

1. DRYVIT RECOMMENDS THAT GROUND FLOOR APPLICATIONS AND ALL FACADES EXPOSED TO ABNORMAL STRESS, HIGH TRAFFIC, OR DELIBERATE IMPACT HAVE THE BASE COAT REINFORCED WITH PANZER® MESH PRIOR TO STANDARD OR STANDARD PLUS MESH. LOCATION OF HIGH IMPACT ZONES SHOULD BE INDICATED ON CONTRACT DRAWINGS.
2. LIGHT GAUGE STEEL FRAME SHALL BE DESIGNED FOR SPECIFIC PROJECT LOADS AND CONDITIONS TO MEET LOCAL BUILDING CODES BY LICENSED ENGINEER.
3. REFER TO APPLICATION INSTRUCTIONS FOR THE APPROVED TREMCO CPG AIR BARRIER SYSTEM SELECTED FOR AWRB AND FLASHING APPLICATION.
4. MAXIMUM THICKNESS OF EPS BUILT OUT SHAPES SHALL NOT EXCEED 13" (330 MM) AT ANY POINT MEASURED FROM THE SUBSTRATE. EPS THICKNESS IS DICTATED BY LOCAL CODE AUTHORITY AND APPLICABLE TESTING.

This detail is for general informational purposes, only. The project design professional determines, in its sole discretion, whether this detail or a functionally equivalent detail is best suited for the project with respect to any architecture, engineering, and design requirements, including any local building code requirements. If this document is not reviewed and the product is not approved for use by a licensed design professional, the customer agrees that the detail may contain substantive flaws requiring correction, and hereby releases Tremco CPG Inc. from any and all liability related to the design and installation of the product. This detail is subject to change without notice. Contact Tremco to ensure you have the most recent version.

Outsulite™ Panel System

 Dryvit Technical Support: 800-556-7752	Detail: EPS Shapes			File Name:	
	Drawn by: EM	Checked by: CW	Scale: NTS	OSL 26	
	Revision #: 0	Revised by: NA	Date: 6/27/2024		
www.tremcoapg.com			 Construction Products Group		

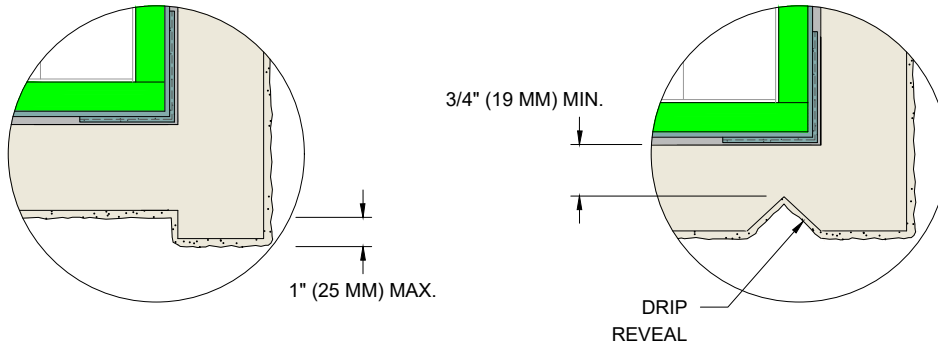
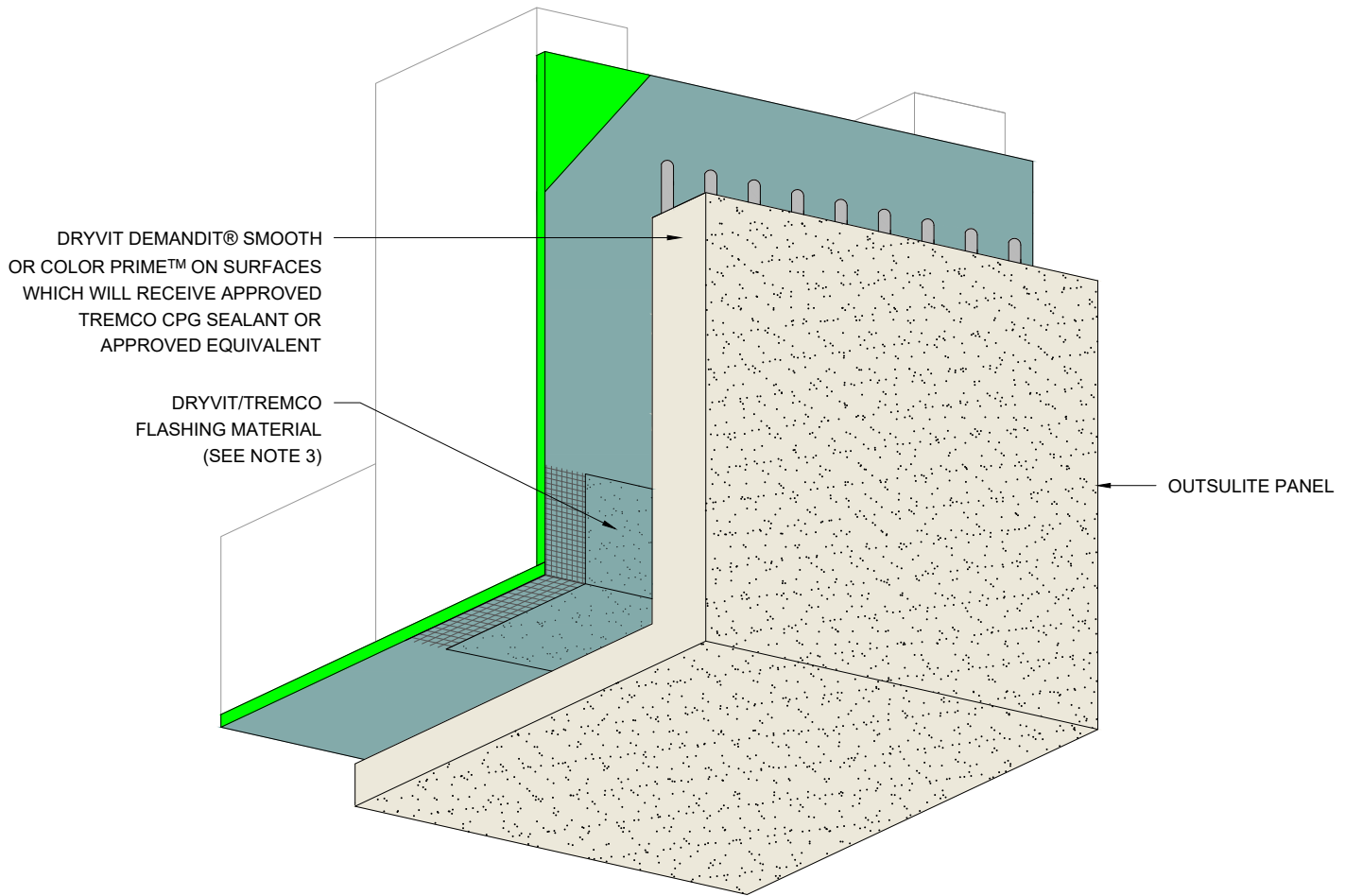

**NOTES:**

1. DRYVIT RECOMMENDS THAT GROUND FLOOR APPLICATIONS AND ALL FACADES EXPOSED TO ABNORMAL STRESS, HIGH TRAFFIC, OR DELIBERATE IMPACT HAVE THE BASE COAT REINFORCED WITH PANZER® MESH PRIOR TO STANDARD OR STANDARD PLUS MESH. LOCATION OF HIGH IMPACT ZONES SHOULD BE INDICATED ON CONTRACT DRAWINGS.
2. LIGHT GAUGE STEEL FRAME SHALL BE DESIGNED FOR SPECIFIC PROJECT LOADS AND CONDITIONS TO MEET LOCAL BUILDING CODES BY LICENSED ENGINEER.
3. REFER TO APPLICATION INSTRUCTIONS FOR THE APPROVED TREMCO CPG AIR BARRIER SYSTEM SELECTED FOR AWRB AND FLASHING APPLICATION.

This detail is for general informational purposes only. The project design professional determines, in its sole discretion, whether this detail or a functionally equivalent detail is best suited for the project with respect to any architecture, engineering, and design requirements, including any local building code requirements. If this document is not reviewed and the product is not approved for use by a licensed design professional, the customer agrees that the detail may contain substantive flaws requiring correction, and hereby releases Tremco CPG Inc. from any and all liability related to the design and installation of the product. This detail is subject to change without notice. Contact Tremco to ensure you have the most recent version.

**Outsulite™ Panel System**

 Dryvit Technical Support: 800-556-7752	Detail: Soffit/Fascia Panel			File Name:	
	Drawn by: EM	Checked by: CW	Scale: NTS	OSL 27	
	Revision #: 0	Revised by: NA	Date: 6/27/2024		
<a href="http://www.tremcocpg.com">www.tremcocpg.com</a>			 Construction Products Group		

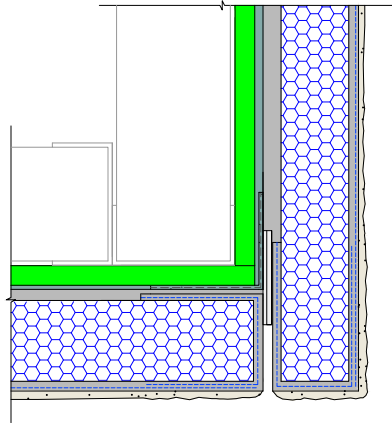
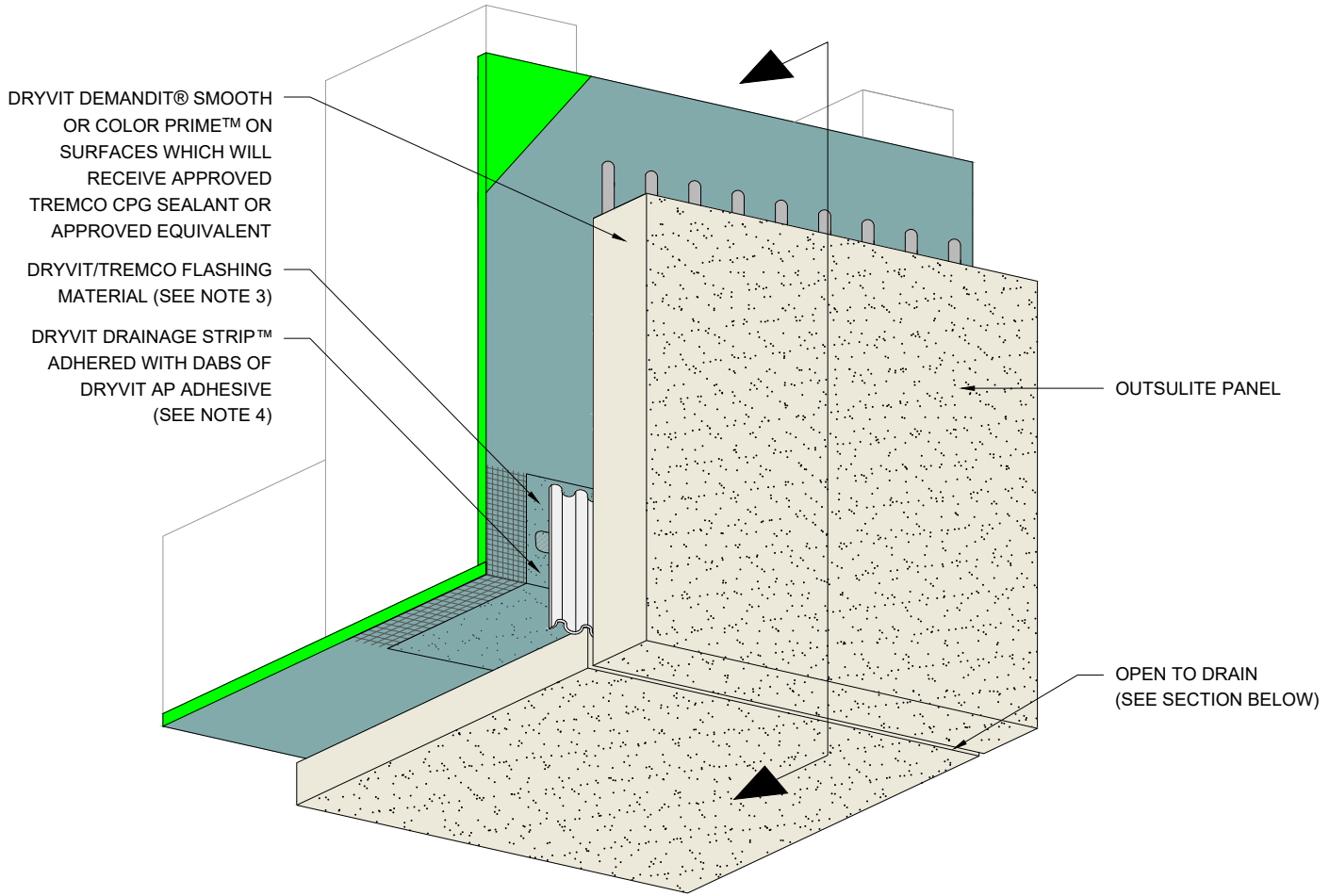

**NOTES:**

1. DRYVIT RECOMMENDS THAT GROUND FLOOR APPLICATIONS AND ALL FACADES EXPOSED TO ABNORMAL STRESS, HIGH TRAFFIC, OR DELIBERATE IMPACT HAVE THE BASE COAT REINFORCED WITH PANZER® MESH PRIOR TO STANDARD OR STANDARD PLUS MESH. LOCATION OF HIGH IMPACT ZONES SHOULD BE INDICATED ON CONTRACT DRAWINGS.
2. LIGHT GAUGE STEEL FRAME SHALL BE DESIGNED FOR SPECIFIC PROJECT LOADS AND CONDITIONS TO MEET LOCAL BUILDING CODES BY LICENSED ENGINEER.
3. REFER TO APPLICATION INSTRUCTIONS FOR THE APPROVED TREMCO CPG AIR BARRIER SYSTEM SELECTED FOR AWRB AND FLASHING APPLICATION.
4. ENSURE BOTTOM EDGE OF DRAINAGE STRIP IS LEFT FREE TO DRAIN.

This detail is for general informational purposes only. The project design professional determines, in its sole discretion, whether this detail or a functionally equivalent detail is best suited for the project with respect to any architecture, engineering, and design requirements, including any local building code requirements. If this document is not reviewed and the product is not approved for use by a licensed design professional, the customer agrees that the detail may contain substantive flaws requiring correction, and hereby releases Tremco CPG Inc. from any and all liability related to the design and installation of the product. This detail is subject to change without notice. Contact Tremco to ensure you have the most recent version.

**Outsulite™ Panel System**

 Dryvit Technical Support: 800-556-7752	Detail: Soffit/Fascia Panel - Drainage Options			File Name:
	Drawn by: EM	Checked by: CW	Scale: NTS	OSL 27MD
	Revision #: 0	Revised by: NA	Date: 6/27/2024	
www.tremcocpg.com			 Construction Products Group	