

OUTSULATION® RMD SYSTEM™



An Exterior Wall Insulation and Finish System With Moisture Drainage
That Incorporates Continuous Insulation and a Water-Resistive Barrier

DS106

Outsulation RMD System Installation Details

TABLE OF CONTENTS

DETAIL

DRAINAGE MAT OPTION	ORMD 0.0.01
DUPONT™ TYVEK STUCCOWRAP® OPTION	ORMD 0.0.02
DRYVIT BACKSTOP® NT OPTION	ORMD 0.0.03
FASTENING PATTERN	ORMD 0.0.04
TERMINATION AT FOUNDATION	ORMD 0.0.05
GRADE LEVEL- TERMINATION AT CONCRETE CURB	ORMD 0.0.06
TERMINATION AT BRICK DETAIL	ORMD 0.0.07
OPENING PREP- SHEET TYPE WRB	ORMD 0.0.08
OPENING PREP- BACKSTOP NT WRB/ AQUAFLASH® SYSTEM OPTION	ORMD 0.0.09
OPENING PREP- BACKSTOP NT WRB/ BACKSTOP NT / GRID TAPE OPTION	ORMD 0.0.10
WINDOW ELEVATION	ORMD 0.0.11
ARCHED WINDOW HEAD	ORMD 0.0.12
WINDOW HEAD	ORMD 0.0.13
WINDOW HEAD J-TRACK OPTION FOR SELF FLASHING WINDOW	ORMD 0.0.14
WINDOW JAMB	ORMD 0.0.15
WINDOW SILL	ORMD 0.0.16
DOOR JAMB WITH INTEGRAL FLASHING	ORMD 0.0.17
DOOR JAMB WITH BRICK MOLD	ORMD 0.0.18
DOOR HEAD WITH INTEGRAL FLASHING	ORMD 0.0.19
DOOR HEAD WITH BRICK MOLD	ORMD 0.0.20
EPS PREPARATION AT WALL PENETRATIONS	ORMD 0.0.21
OUTSIDE CORNER- HIGH IMPACT	ORMD 0.0.22
INSIDE / OUTSIDE CORNERS	ORMD 0.0.23
EXPANSION JOINT AT FLOOR LINE	ORMD 0.0.24
CONCEALED FLOOR LINE EXPANSION JOINT	ORMD 0.0.25
WOOD FRAMED DECK- CROSS SECTION	ORMD 0.0.26
WOOD FRAMED DECK- CUT AWAY	ORMD 0.0.27

DETAIL

SHUTTER AND DOWN SPOUT ATTACHMENT	ORMD 0.0.28
PENETRATIONS	ORMD 0.0.29
SEALANT CONFIGURATION OPTIONS	ORMD 0.0.30
AESTHETIC REVEALS	ORMD 0.0.31
SOFFIT TERMINATION	ORMD 0.0.32
SOFFIT WITH FRIEZE BOARD	ORMD 0.0.33
SOFFIT- INSULATED	ORMD 0.0.34
SOFFIT- UNINSULATED	ORMD 0.0.35
GABLE END WITH EPS TRIM	ORMD 0.0.36
GABLE END WITH WOOD TRIM	ORMD 0.0.37
PARAPET	ORMD 0.0.38
ROOF TO WALL FLASHING	ORMD 0.0.39
CHIMNEY ENCLOSURE	ORMD 0.0.40
SOFFIT VENT	ORMD 0.0.41

NOTE

DRYVIT MAKES NO REPRESENTATION REGARDING CONFORMITY OF ITS SUGGESTIONS TO MODEL BUILDING CODES, ENGINEERING CRITERIA, SPECIFIC APPLICATIONS OR PROJECT LOCATIONS. ALL COMPONENTS INDICATED IN ILLUSTRATIONS, AS WELL AS OTHERS THAT MAY BE REQUIRED FOR THE INTEGRITY OF THE SYSTEM SHALL BE DESIGNED, DETAILED AND ENGINEERED BY REPRESENTATIVES OF THE ARCHITECT, OWNER OR CONTRACTOR TO BE IN CONFORMANCE WITH MODEL CODES, ARCHITECTURAL AND ENGINEERING REQUIREMENTS PERTAINING TO SPECIFIC BUILDING PROJECTS.

DRYVIT MAKES NO WARRANTY, EXPRESSED OR IMPLIED, AS TO THE ARCHITECTURAL DESIGN, ENGINEERING, OR WORKMANSHIP OF PROJECTS UTILIZING DRYVIT SYSTEMS OR PRODUCTS.

THE LIABILITIES OF DRYVIT SHALL BE AS STATED IN THE DRYVIT STANDARD WARRANTY. CONTACT DRYVIT FOR A FULL AND COMPLETE COPY OF THIS WARRANTY.

The architecture, engineering, and design of the project using the Dryvit products is the responsibility of the project's design professional. All systems must comply with local building codes and standards. This detail is for general information and guidance only and Dryvit specifically disclaims any liability for the use of this detail and for the architecture, design, engineering or workmanship of any project. The project design professional determines, in its sole discretion, whether this detail or a functionally equivalent detail is best suited for the project. Use of a functionally equivalent detail does not violate Dryvit's warranty. This detail is subject to change without notice. Contact Dryvit to ensure you have the most recent version.



EIMA CLASS I (STANDARD IMPACT)

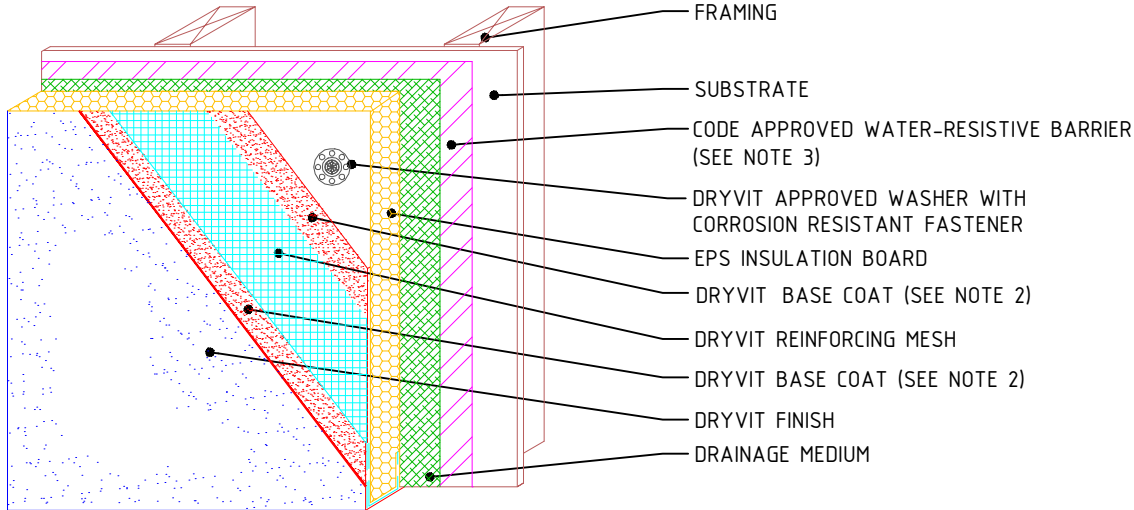

EIMA CLASS IV (ULTRA-HIGH IMPACT)

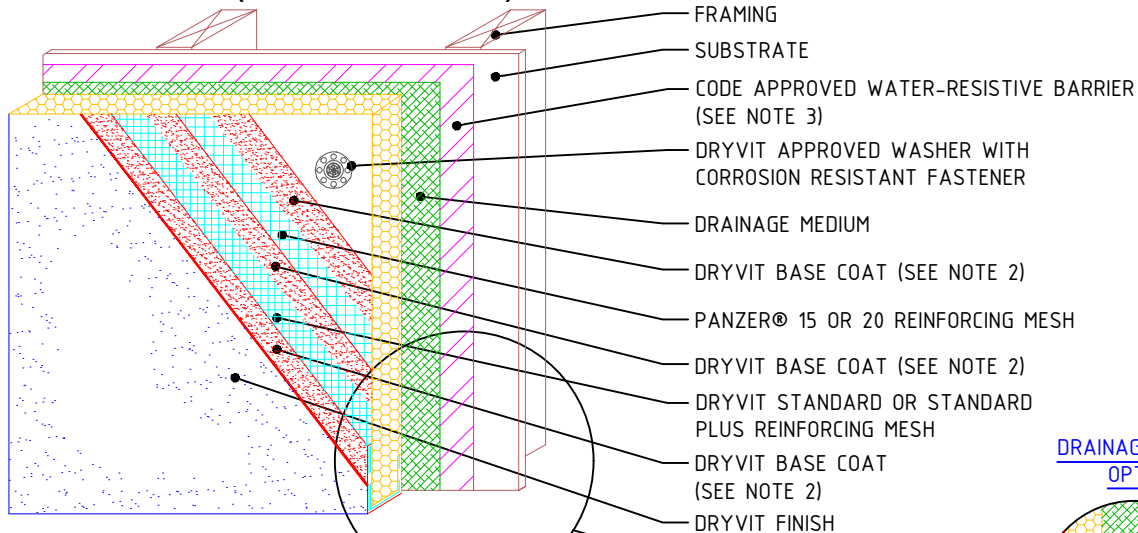

DRAINAGE TRACK OPTION

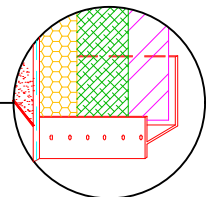

Outsulation® RMD System™

Dryvit Drainage Mat Option

NOTE:

1. DRYVIT RECOMMENDS THAT GROUND FLOOR APPLICATIONS AND ALL FACADES EXPOSED TO ABNORMAL STRESS, HIGH TRAFFIC, OR DELIBERATE IMPACT HAVE THE BASE COAT REINFORCED WITH PANZER® MESH PRIOR TO STANDARD MESH™ OR STANDARD PLUS MESH™. LOCATION OF HIGH IMPACT ZONES SHOULD BE INDICATED ON CONTRACT DRAWINGS.
2. DRYVIT GENESIS® OR GENESIS DM SHALL BE USED AS THE BASE COAT WHEN INSTALLING SYSTEMS WITH MECHANICAL FASTENERS.
3. THE SELECTION OF A SPECIFIC WATER-RESISTIVE BARRIER IS THE RESPONSIBILITY OF THE SPECIFIER AND IS OUTSIDE THE SCOPE OF THIS DOCUMENT.

The architecture, engineering, and design of the project using the Dryvit products is the responsibility of the project's design professional. All systems must comply with local building codes and standards. This detail is for general information and guidance only and Dryvit specifically disclaims any liability for the use of this detail and for the architecture, design, engineering or workmanship of any project. The project design professional determines, in its sole discretion, whether this detail or a functionally equivalent detail is best suited for the project. Use of a functionally equivalent detail does not violate Dryvit's warranty. This detail is subject to change without notice. Contact Dryvit to ensure you have the most recent version.



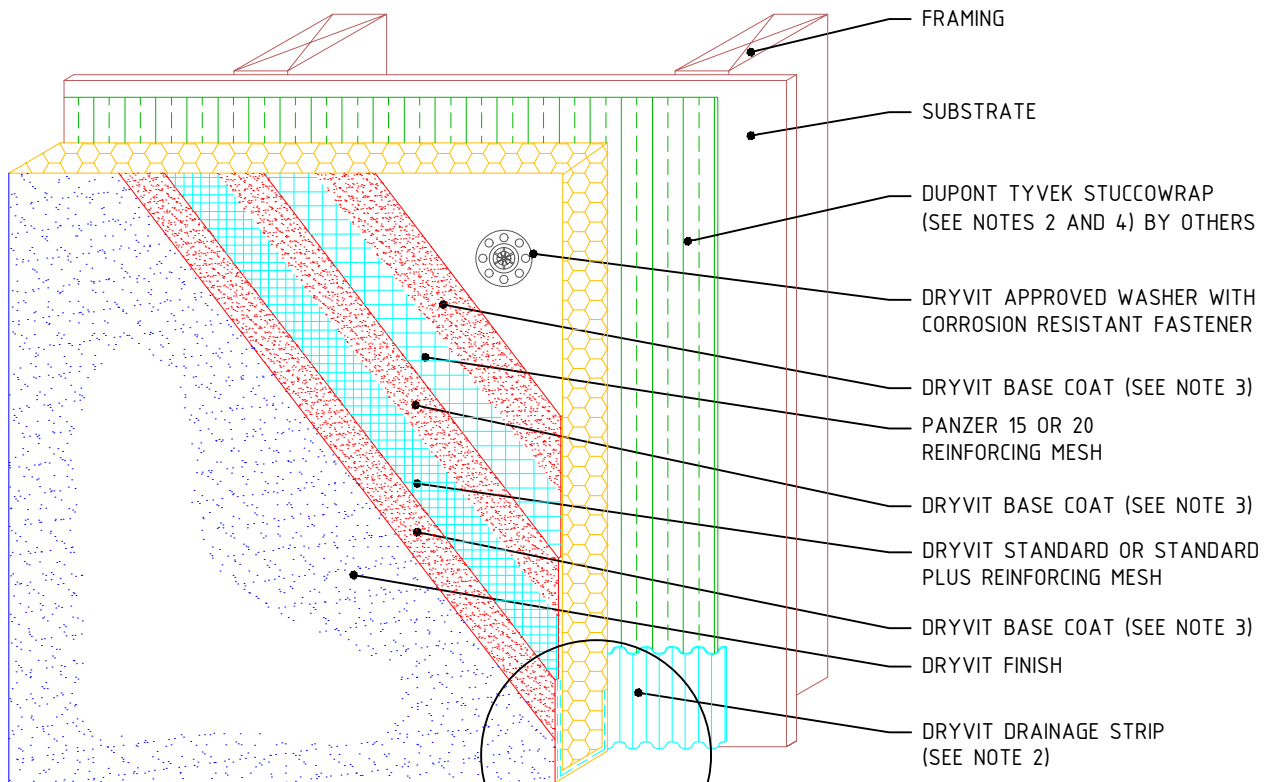

DRAINAGE TRACK
OPTION

Outsulation® RMD System™

DuPont™ Tyvek® StuccoWrap® Option

NOTE:

1. DRYVIT RECOMMENDS THAT GROUND FLOOR APPLICATIONS AND ALL FACADES EXPOSED TO ABNORMAL STRESS, HIGH TRAFFIC, OR DELIBERATE IMPACT HAVE THE BASE COAT REINFORCED WITH PANZER® MESH PRIOR TO STANDARD MESH™ OR STANDARD PLUS MESH™. LOCATION OF HIGH IMPACT ZONES SHOULD BE INDICATED ON CONTRACT DRAWINGS.
2. DRYVIT DRAINAGE STRIP IS REQUIRED WHEN USING STUCCOWRAP WITHOUT A DRAINAGE TRACK.
3. DRYVIT GENESIS® OR GENESIS DM SHALL BE USED AS THE BASE COAT WHEN INSTALLING SYSTEMS WITH MECHANICAL FASTENERS.
4. THE SELECTION OF A SPECIFIC WATER-RESISTIVE BARRIER IS THE RESPONSIBILITY OF THE SPECIFIER AND IS OUTSIDE THE SCOPE OF THIS DOCUMENT.

The architecture, engineering, and design of the project using the Dryvit products is the responsibility of the project's design professional. All systems must comply with local building codes and standards. This detail is for general information and guidance only and Dryvit specifically disclaims any liability for the use of this detail and for the architecture, design, engineering or workmanship of any project. The project design professional determines, in its sole discretion, whether this detail or a functionally equivalent detail is best suited for the project. Use of a functionally equivalent detail does not violate Dryvit's warranty. This detail is subject to change without notice. Contact Dryvit to ensure you have the most recent version.



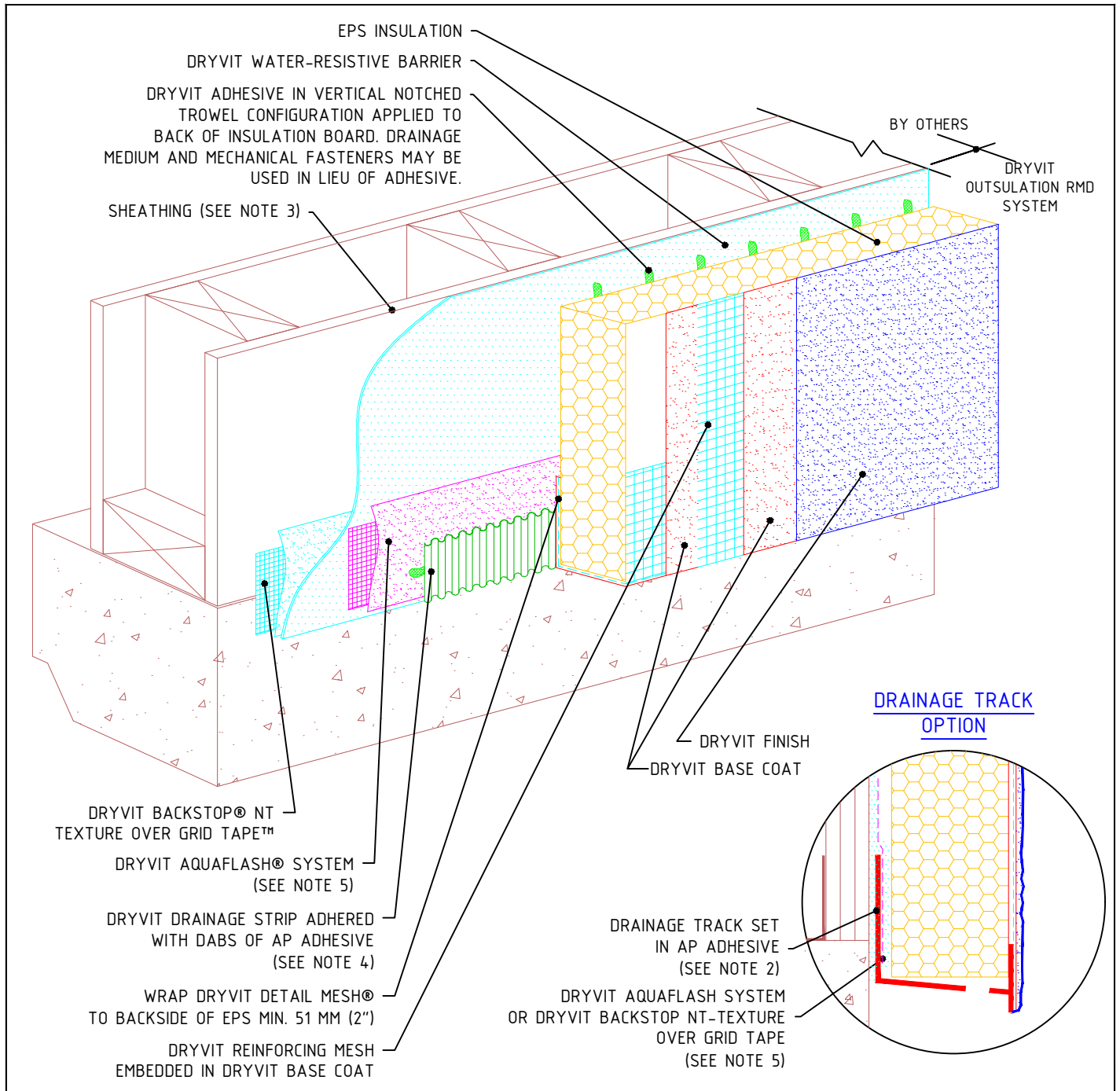

Outsulation® RMD System™

Dryvit Backstop® NT Option

NOTE:

1. DRYVIT RECOMMENDS THAT GROUND FLOOR APPLICATIONS AND ALL FACADES EXPOSED TO ABNORMAL STRESS, HIGH TRAFFIC, OR DELIBERATE IMPACT HAVE THE BASE COAT REINFORCED WITH PANZER® MESH PRIOR TO STANDARD MESH™ OR STANDARD PLUS MESH™. LOCATION OF HIGH IMPACT ZONES SHOULD BE INDICATED ON CONTRACT DRAWINGS.
2. LIGHTLY SAND SURFACES OF TRACK TO MAXIMIZE ADHESION.
3. ENSURE BOTTOM EDGE OF DRAINAGE STRIP IS LEFT FREE TO DRAIN.
4. AS AN OPTION DRYVIT FLASHING TAPE SURFACE CONDITIONER™ AND DRYVIT FLASHING TAPE™ CAN BE USED.

The architecture, engineering, and design of the project using the Dryvit products is the responsibility of the project's design professional. All systems must comply with local building codes and standards. This detail is for general information and guidance only and Dryvit specifically disclaims any liability for the use of this detail and for the architecture, design, engineering or workmanship of any project. The project design professional determines, in its sole discretion, whether this detail or a functionally equivalent detail is best suited for the project. Use of a functionally equivalent detail does not violate Dryvit's warranty. This detail is subject to change without notice. Contact Dryvit to ensure you have the most recent version.



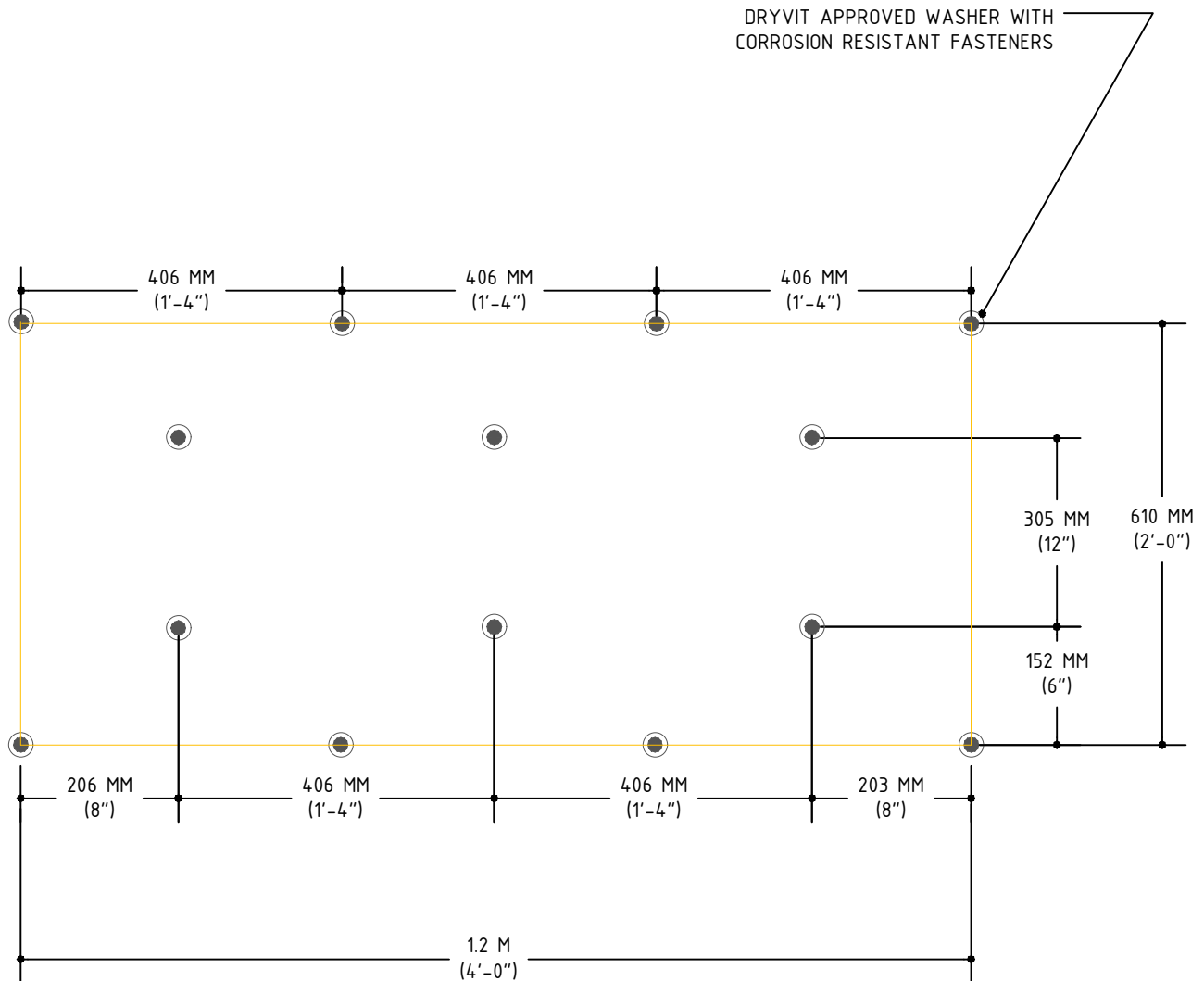

Outsulation® RMD System™

Fastening Pattern

NOTE:

1. MAXIMUM WIND LOAD PRESSURE IS DEPENDENT ON WASHER / FASTENER TYPE, PATTERN AND INSULATION BOARD THICKNESS. REFER TO WASHER/ FASTENER MANUFACTURER FOR ALTERNATE PATTERNS.
2. FASTENERS ARE NOT REQUIRED WHEN BACKSTOP® NT IS USED AS THE WATER-RESISTIVE BARRIER.

The architecture, engineering, and design of the project using the Dryvit products is the responsibility of the project's design professional. All systems must comply with local building codes and standards. This detail is for general information and guidance only and Dryvit specifically disclaims any liability for the use of this detail and for the architecture, design, engineering or workmanship of any project. The project design professional determines, in its sole discretion, whether this detail or a functionally equivalent detail is best suited for the project. Use of a functionally equivalent detail does not violate Dryvit's warranty. This detail is subject to change without notice. Contact Dryvit to ensure you have the most recent version.



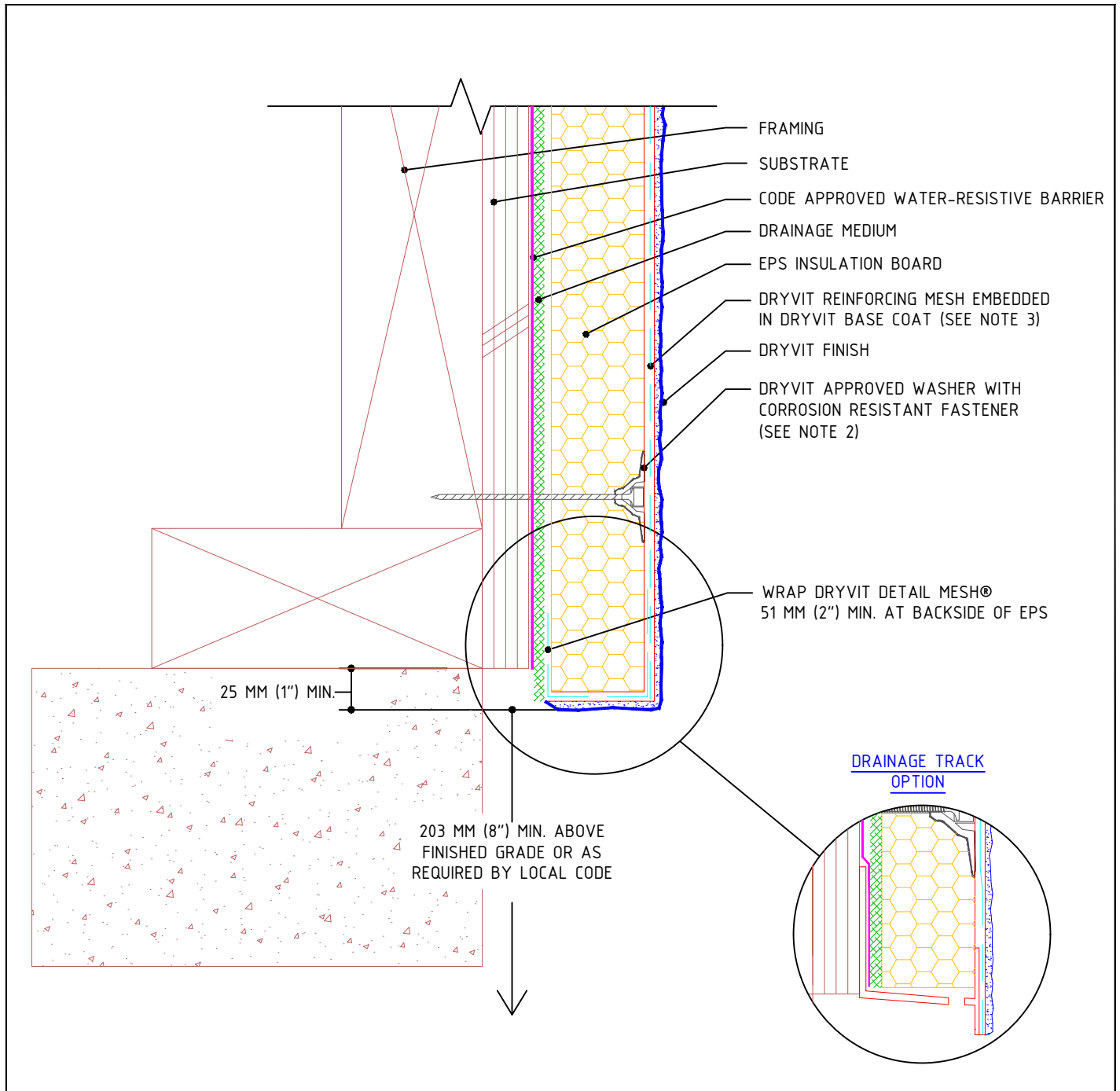

Outsulation® RMD System™

Termination At Foundation

The architecture, engineering, and design of the project using the Dryvit products is the responsibility of the project's design professional. All systems must comply with local building codes and standards. This detail is for general information and guidance only and Dryvit specifically disclaims any liability for the use of this detail and for the architecture, design, engineering or workmanship of any project. The project design professional determines, in its sole discretion, whether this detail or a functionally equivalent detail is best suited for the project. Use of a functionally equivalent detail does not violate Dryvit's warranty. This detail is subject to change without notice. Contact Dryvit to ensure you have the most recent version.



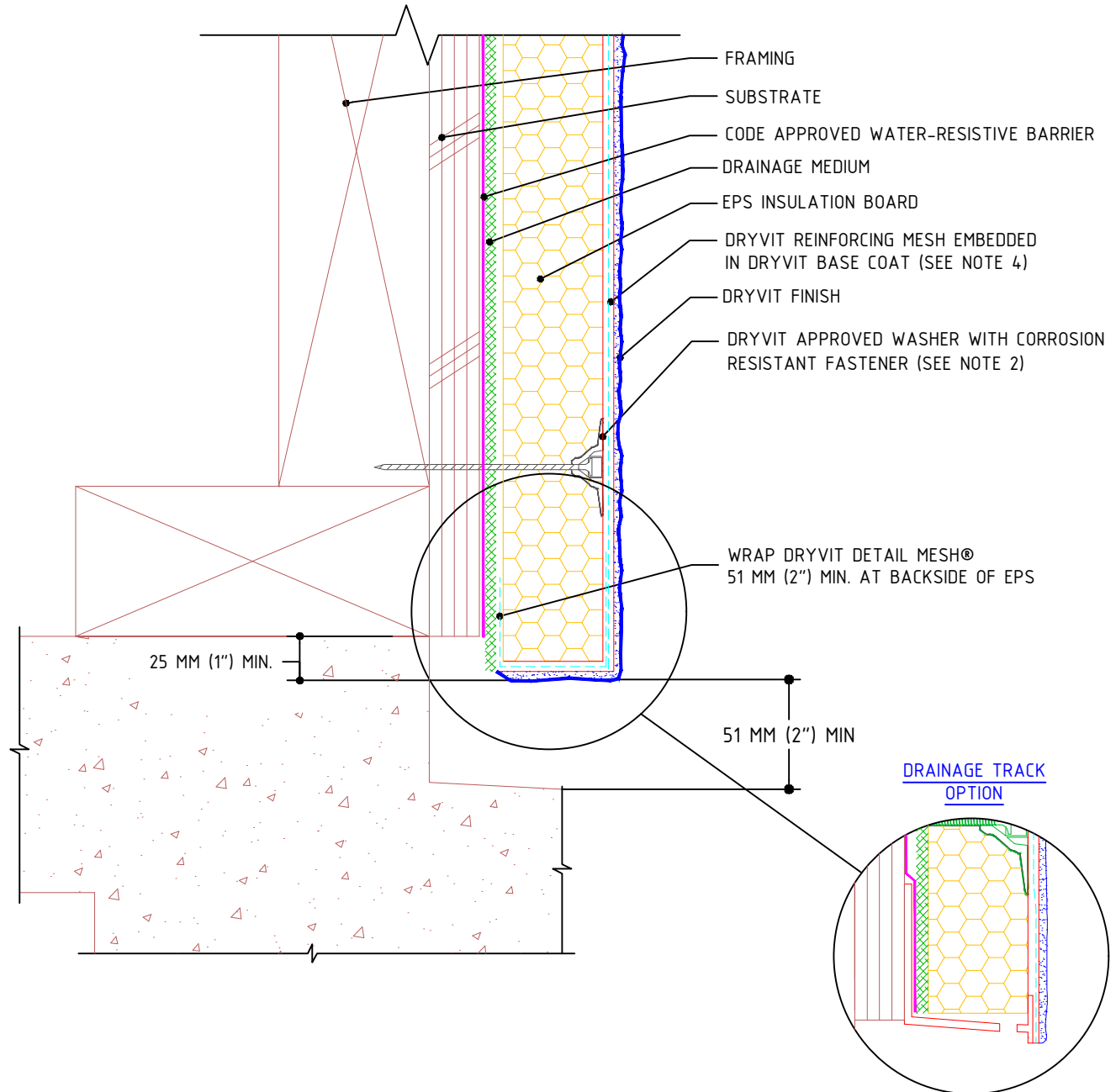

Outsulation® RMD System™

Grade Level - Termination At Concrete Curb

NOTE:

1. DRYVIT RECOMMENDS THAT GROUND FLOOR APPLICATIONS AND ALL FACADES EXPOSED TO ABNORMAL STRESS, HIGH TRAFFIC, OR DELIBERATE IMPACT HAVE THE BASE COAT REINFORCED WITH PANZER® MESH PRIOR TO STANDARD MESH™ OR STANDARD PLUS MESH™. LOCATION OF HIGH IMPACT ZONES SHOULD BE INDICATED ON CONTRACT DRAWINGS.

2. FASTENERS ARE NOT REQUIRED WHEN BACKSTOP® NT IS USED AS THE WATER-RESISTIVE BARRIER.

3. ENSURE DRAINAGE MEDIUM IS KEPT CLEAR OF BASE COAT AND FINISH ALONG BASE OF SYSTEM.

4. DRYVIT GENESIS® OR GENESIS DM SHALL BE USED AS THE BASE COAT WHEN INSTALLING SYSTEMS WITH MECHANICAL FASTENERS.

The architecture, engineering, and design of the project using the Dryvit products is the responsibility of the project's design professional. All systems must comply with local building codes and standards. This detail is for general information and guidance only and Dryvit specifically disclaims any liability for the use of this detail and for the architecture, design, engineering or workmanship of any project. The project design professional determines, in its sole discretion, whether this detail or a functionally equivalent detail is best suited for the project. Use of a functionally equivalent detail does not violate Dryvit's warranty. This detail is subject to change without notice. Contact Dryvit to ensure you have the most recent version.

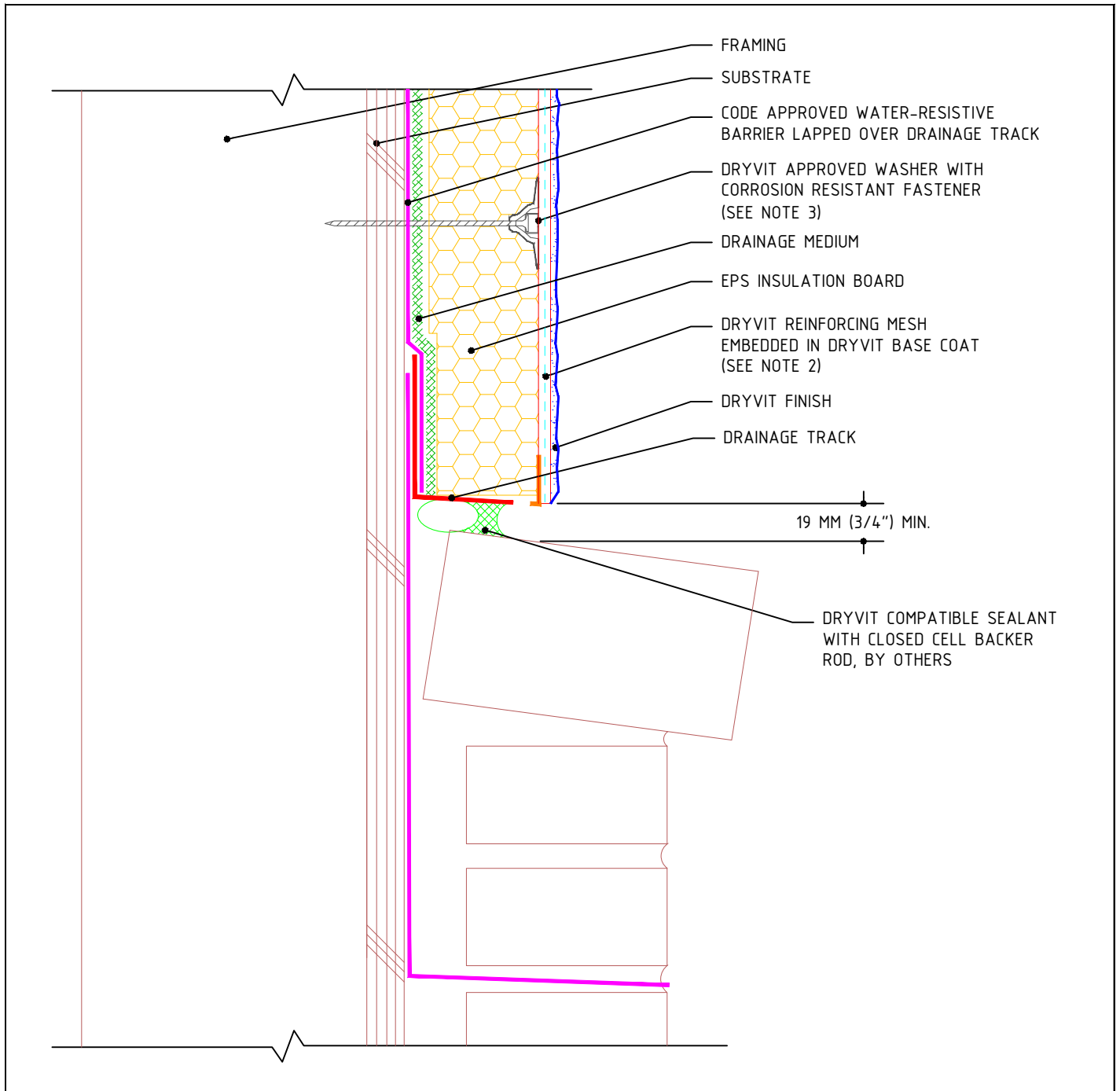

Outsulation® RMD System™

Termination at Brick Detail

NOTE:

1. DRYVIT RECOMMENDS THAT GROUND FLOOR APPLICATIONS AND ALL FACADES EXPOSED TO ABNORMAL STRESS, HIGH TRAFFIC, OR DELIBERATE IMPACT HAVE THE BASE COAT REINFORCED WITH PANZER® MESH PRIOR TO STANDARD MESH™ OR STANDARD PLUS MESH™. LOCATION OF HIGH IMPACT ZONES SHOULD BE INDICATED ON CONTRACT DRAWINGS.
2. DRYVIT GENESIS® OR GENESIS DM SHALL BE USED AS THE BASE COAT WHEN INSTALLING SYSTEMS WITH MECHANICAL FASTENERS.
3. FASTENERS ARE NOT REQUIRED WHEN BACKSTOP® NT IS USED AS THE WATER-RESISTIVE BARRIER.

The architecture, engineering, and design of the project using the Dryvit products is the responsibility of the project's design professional. All systems must comply with local building codes and standards. This detail is for general information and guidance only and Dryvit specifically disclaims any liability for the use of this detail and for the architecture, design, engineering or workmanship of any project. The project design professional determines, in its sole discretion, whether this detail or a functionally equivalent detail is best suited for the project. Use of a functionally equivalent detail does not violate Dryvit's warranty. This detail is subject to change without notice. Contact Dryvit to ensure you have the most recent version.



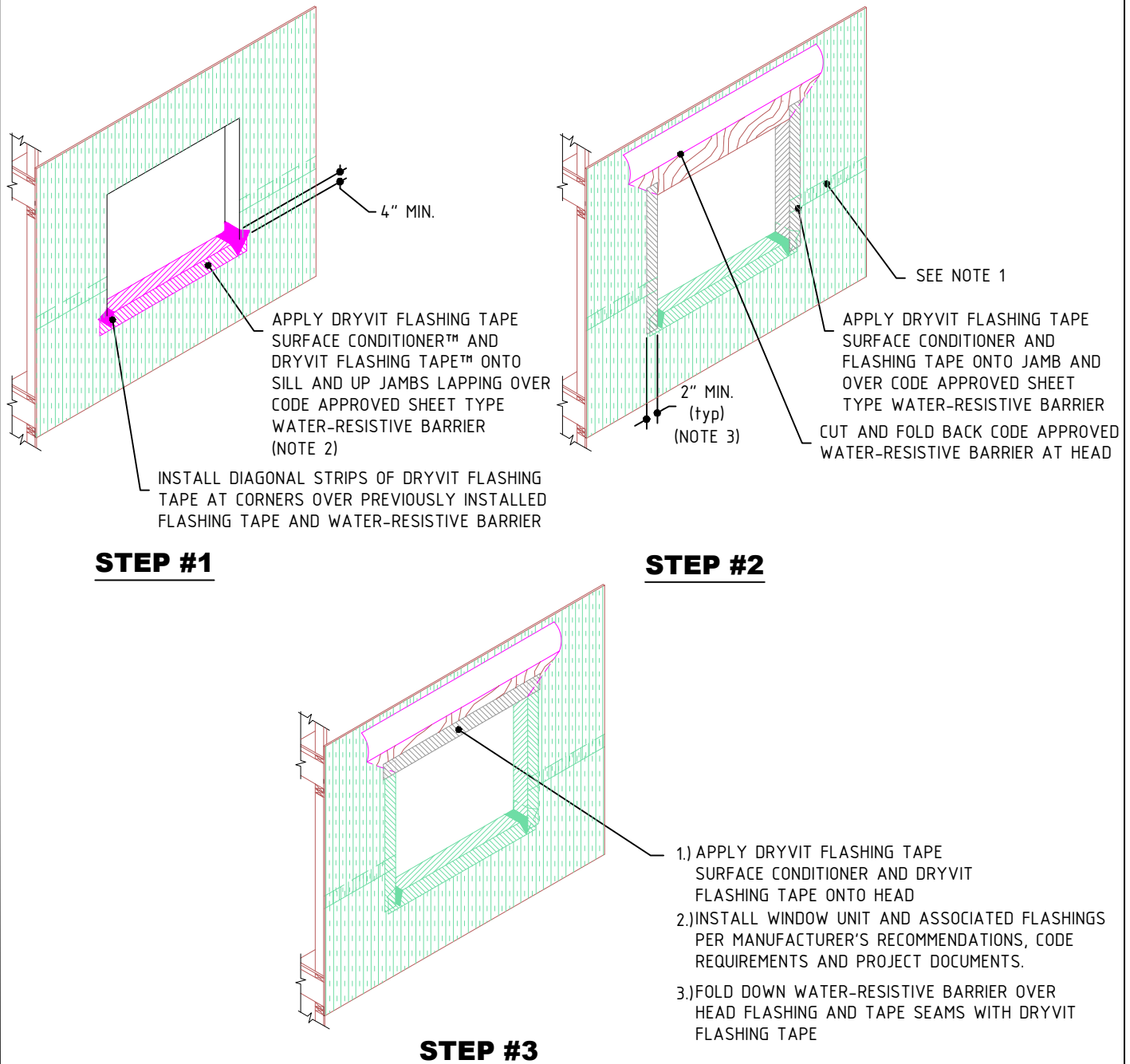

Outsulation® RMD System™

Opening Prep - Sheet Type WRB

NOTE:

1. SHEET TYPE CODE APPROVED WATER-RESISTIVE BARRIER SHALL BE INSTALLED IN A WEATHER BOARD FASHION IN ACCORDANCE WITH CODE AND MANUFACTURER'S REQUIREMENTS.
2. OPENING WRAP SHALL EXTEND TO THE INTERIOR FACE OF FRAMING
3. LAP FLASHING TAPE MINIMUM 2" ONTO WRB

The architecture, engineering, and design of the project using the Dryvit products is the responsibility of the project's design professional. All systems must comply with local building codes and standards. This detail is for general information and guidance only and Dryvit specifically disclaims any liability for the use of this detail and for the architecture, design, engineering or workmanship of any project. The project design professional determines, in its sole discretion, whether this detail or a functionally equivalent detail is best suited for the project. Use of a functionally equivalent detail does not violate Dryvit's warranty. This detail is subject to change without notice. Contact Dryvit to ensure you have the most recent version.



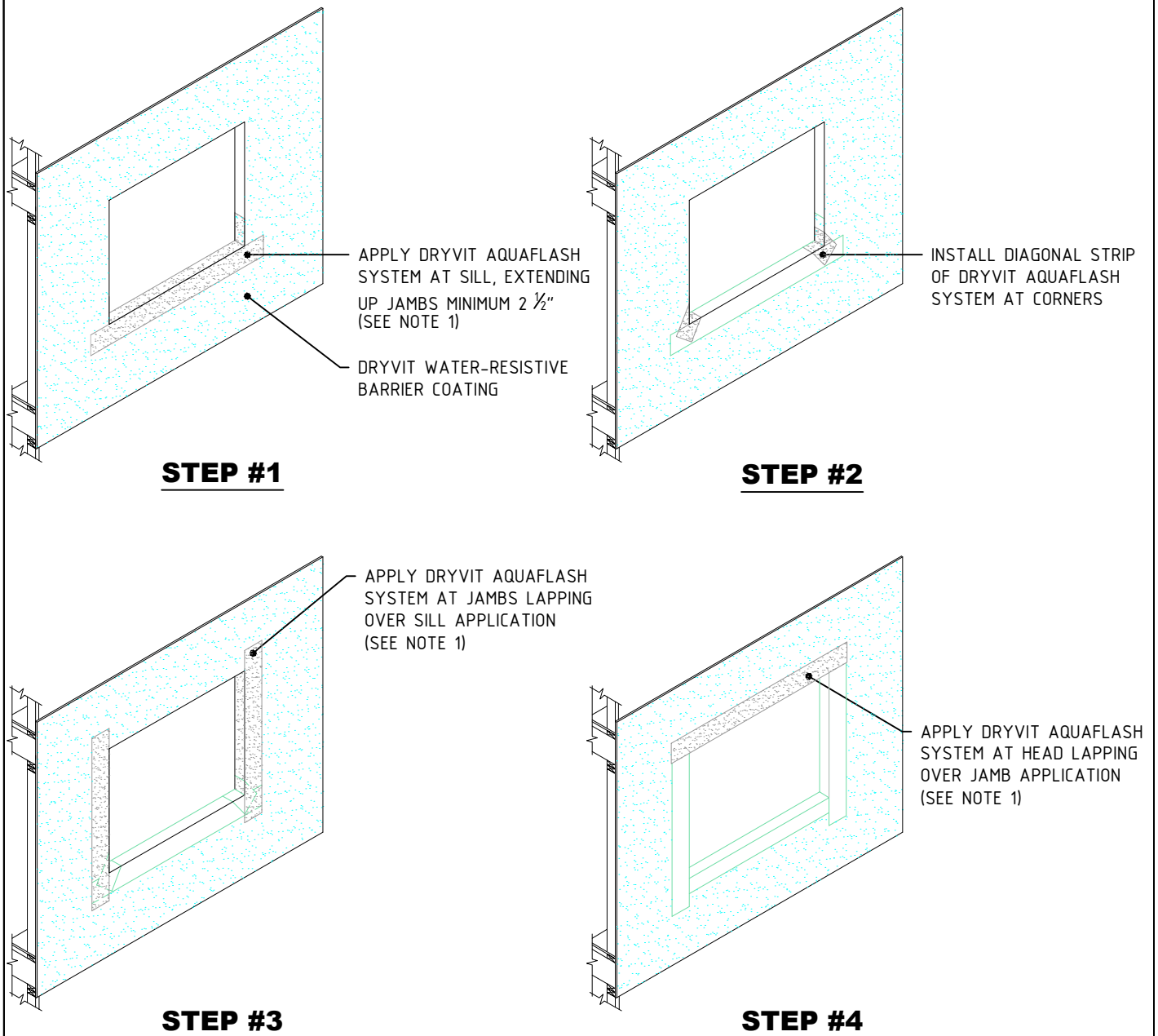

Outsulation® RMD System™

Opening Prep - Backstop® NT WRB/ Aquaflash® System Option

NOTE:

1. DRYVIT OPENING WRAP SHALL EXTEND TO INTERIOR FACE OF FRAMING.

The architecture, engineering, and design of the project using the Dryvit products is the responsibility of the project's design professional. All systems must comply with local building codes and standards. This detail is for general information and guidance only and Dryvit specifically disclaims any liability for the use of this detail and for the architecture, design, engineering or workmanship of any project. The project design professional determines, in its sole discretion, whether this detail or a functionally equivalent detail is best suited for the project. Use of a functionally equivalent detail does not violate Dryvit's warranty. This detail is subject to change without notice. Contact Dryvit to ensure you have the most recent version.

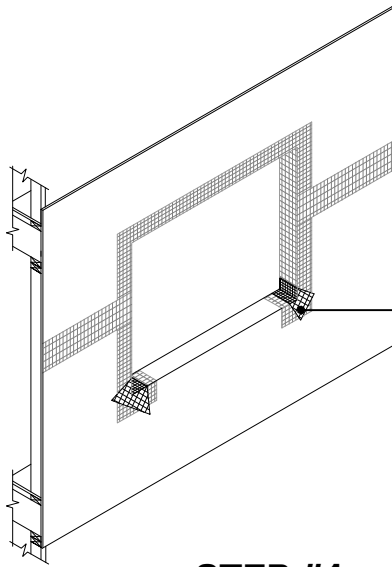

APPLY DRYVIT GRID TAPE
(SEE NOTES 1 AND 2)

STEP #1

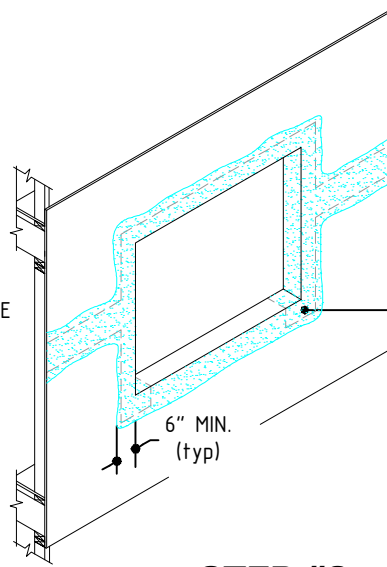

TROWEL APPLY DRYVIT
BACKSTOP NT-TEXTURE
(SEE NOTE 2)

STEP #2

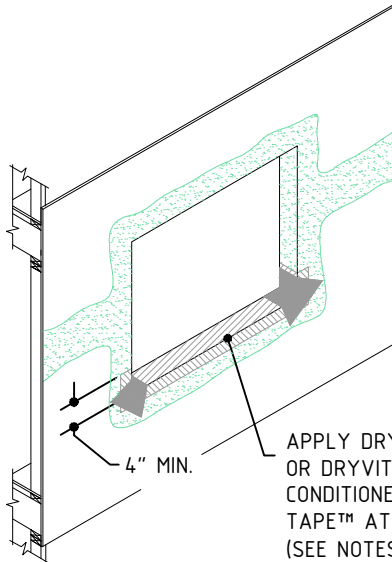

APPLY DRYVIT AQUAFASH® SYSTEM
OR DRYVIT FLASHING TAPE SURFACE
CONDITIONER™ AND DRYVIT FLASHING
TAPE™ AT SILL
(SEE NOTES 2 AND 3)

STEP #3

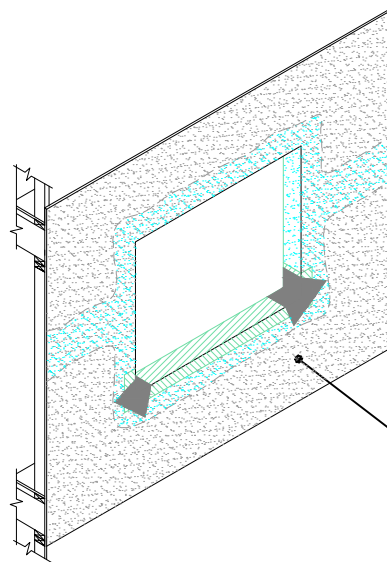

DRYVIT WATER-RESISTIVE
BARRIER COATING APPLIED
TO FACE OF WALL
(SEE NOTE 5)

STEP #4

Outsulation® RMD System™

Opening Prep - Backstop® NT WRB/ Backstop NT / Grid Tape™ Option

NOTE:

1. APPLY DRYVIT GRID TAPE ON CORNERS OF OPENING AND SHEATHING JOINTS.
2. TROWEL APPLY DRYVIT BACKSTOP NT-TEXTURE OVER THE DRYVIT GRID TAPE EXTENDING TO INSIDE FACE OF OPENING. ALL VOIDS MUST BE FILLED; MULTIPLE PASSES MAY BE REQUIRED. AS AN OPTION, DRYVIT GRID TAPE AND DRYVIT BACKSTOP NT-TEXTURE MAY ALSO BE APPLIED AT THE SILL PRIOR TO DRYVIT AQUAFASH SYSTEM OR FLASHING TAPE APPLICATION.
3. APPLY DRYVIT AQUAFASH SYSTEM OR DRYVIT FLASHING TAPE SURFACE CONDITIONER AND DRYVIT FLASHING TAPE AT SILL, INCLUDING CORNER SPLICES.
4. INSTALL WINDOW UNIT AND ASSOCIATED FLASHINGS PER MANUFACTURER'S RECOMMENDATIONS, CODE REQUIREMENTS AND PROJECT DOCUMENTS.
5. APPLY DRYVIT BACKSTOP NT - SMOOTH OR TEXTURE OVER REMAINDER OF WALL SURFACE.

The architecture, engineering, and design of the project using the Dryvit products is the responsibility of the project's design professional. All systems must comply with local building codes and standards. This detail is for general information and guidance only and Dryvit specifically disclaims any liability for the use of this detail and for the architecture, design, engineering or workmanship of any project. The project design professional determines, in its sole discretion, whether this detail or a functionally equivalent detail is best suited for the project. Use of a functionally equivalent detail does not violate Dryvit's warranty. This detail is subject to change without notice. Contact Dryvit to ensure you have the most recent version.

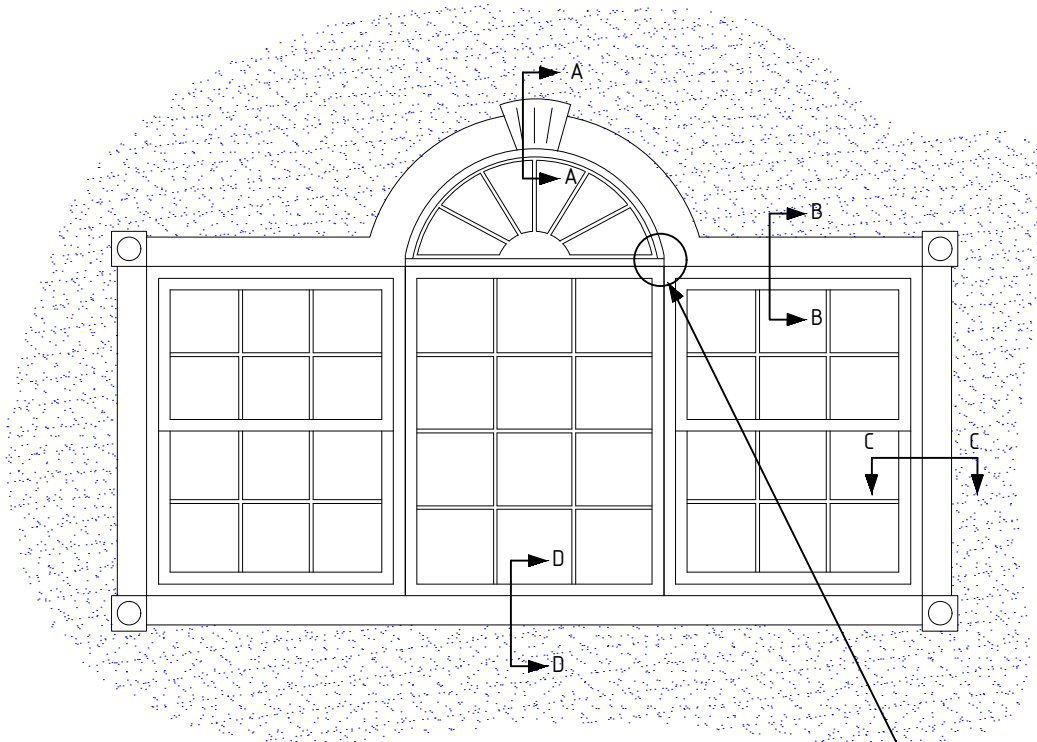

SECTION A-A: REFER TO ORMD 0.0.12
 SECTION B-B: REFER TO ORMD 0.0.13
 SECTION C-C: REFER TO ORMD 0.0.15
 SECTION D-D: REFER TO ORMD 0.0.16

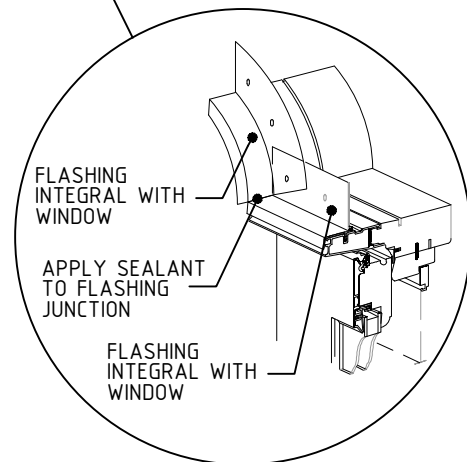

Outsulation® RMD System™

Window Elevation

NOTES:

1. FLASHING TRANSITION BETWEEN CURVED AND HORIZONTAL ASSEMBLIES MUST BE PROPERLY LAPPED AND SEALED TO SHED WATER TO THE EXTERIOR.

The architecture, engineering, and design of the project using the Dryvit products is the responsibility of the project's design professional. All systems must comply with local building codes and standards. This detail is for general information and guidance only and Dryvit specifically disclaims any liability for the use of this detail and for the architecture, design, engineering or workmanship of any project. The project design professional determines, in its sole discretion, whether this detail or a functionally equivalent detail is best suited for the project. Use of a functionally equivalent detail does not violate Dryvit's warranty. This detail is subject to change without notice. Contact Dryvit to ensure you have the most recent version.



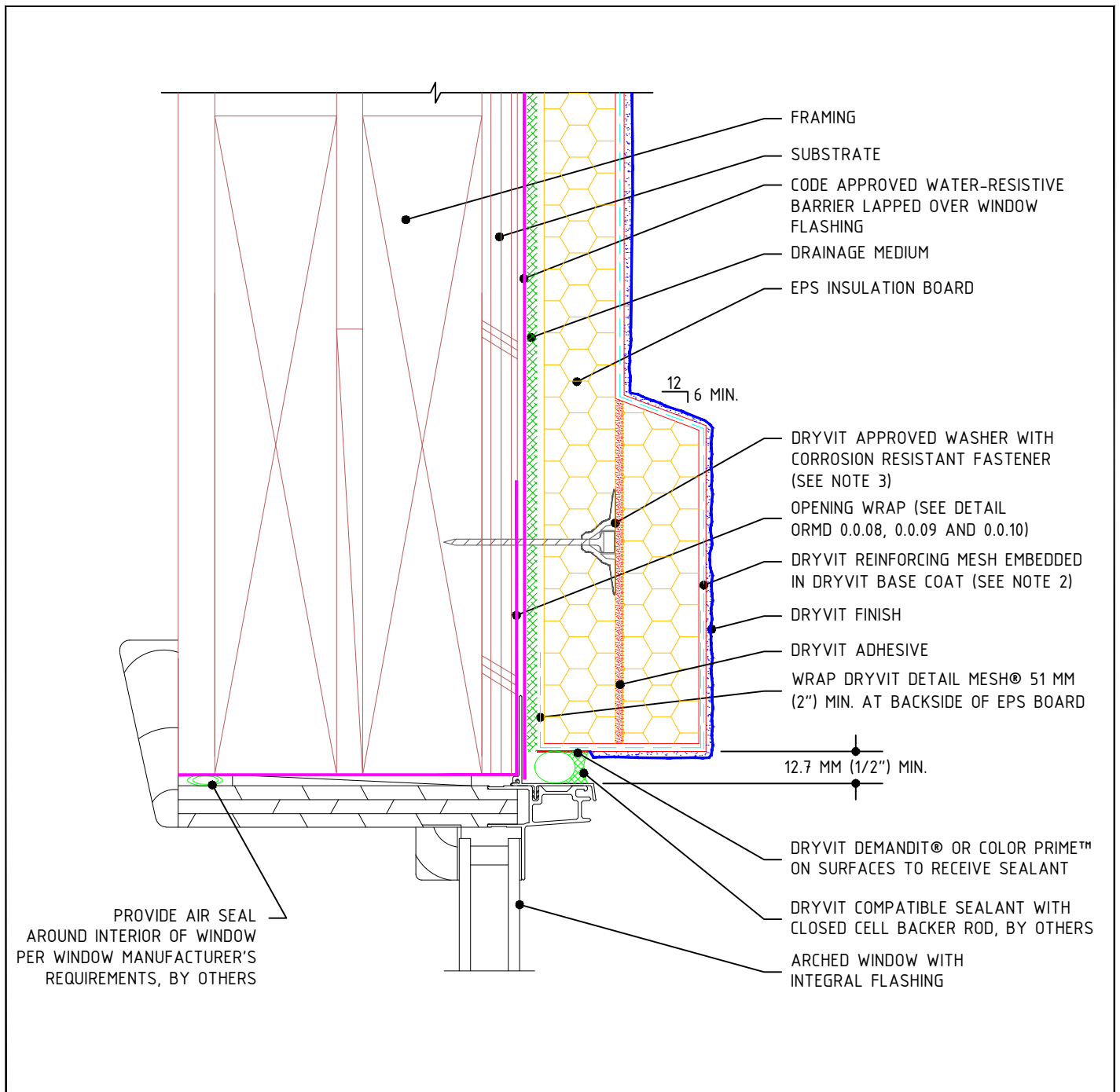

Outsulation® RMD System™

Arched Window Head

NOTE:

1. CODE APPROVED WATER-RESISTIVE BARRIER AND DRAINAGE MAT MAY BE REPLACED WITH DUPONT'S TYVEK STUCCOWRAP® (REFER TO RMD 0.0.02)

2. DRYVIT GENESIS® OR GENESIS DM SHALL BE USED AS THE BASE COAT WHEN INSTALLING SYSTEMS WITH MECHANICAL FASTENERS.

3. FASTENERS ARE NOT REQUIRED WHEN BACKSTOP® NT IS USED AS THE WATER-RESISTIVE BARRIER.

The architecture, engineering, and design of the project using the Dryvit products is the responsibility of the project's design professional. All systems must comply with local building codes and standards. This detail is for general information and guidance only and Dryvit specifically disclaims any liability for the use of this detail and for the architecture, design, engineering or workmanship of any project. The project design professional determines, in its sole discretion, whether this detail or a functionally equivalent detail is best suited for the project. Use of a functionally equivalent detail does not violate Dryvit's warranty. This detail is subject to change without notice. Contact Dryvit to ensure you have the most recent version.



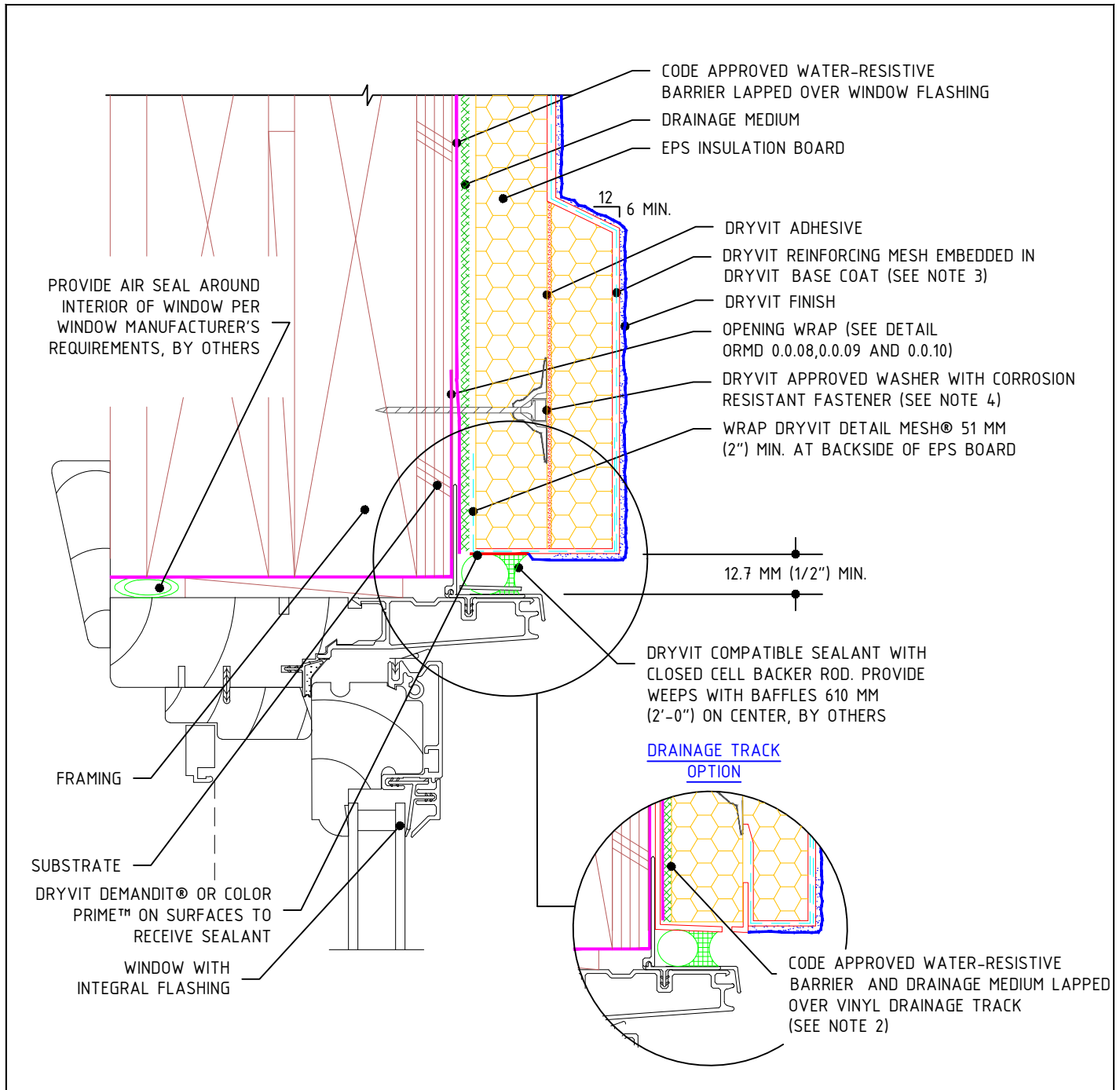

Outsulation® RMD System™

Window Head

NOTE:

1. GANGED WINDOWS SHALL HAVE CONTINUOUS FLASHING INSTALLED AT THE HEADS.
2. IF OPTIONAL VINYL TRACK IS USED, BACK OF EPS WILL NEED TO BE NOTCHED TO ACCOMMODATE THE DRAINAGE MEDIUM AND WATER-RESISTIVE BARRIER.
3. DRYVIT GENESIS® OR GENESIS DM SHALL BE USED AS THE BASE COAT WHEN INSTALLING SYSTEMS WITH MECHANICAL FASTENERS.
4. FASTENERS ARE NOT REQUIRED WHEN BACKSTOP® NT IS USED AS THE WATER-RESISTIVE BARRIER.

The architecture, engineering, and design of the project using the Dryvit products is the responsibility of the project's design professional. All systems must comply with local building codes and standards. This detail is for general information and guidance only and Dryvit specifically disclaims any liability for the use of this detail and for the architecture, design, engineering or workmanship of any project. The project design professional determines, in its sole discretion, whether this detail or a functionally equivalent detail is best suited for the project. Use of a functionally equivalent detail does not violate Dryvit's warranty. This detail is subject to change without notice. Contact Dryvit to ensure you have the most recent version.

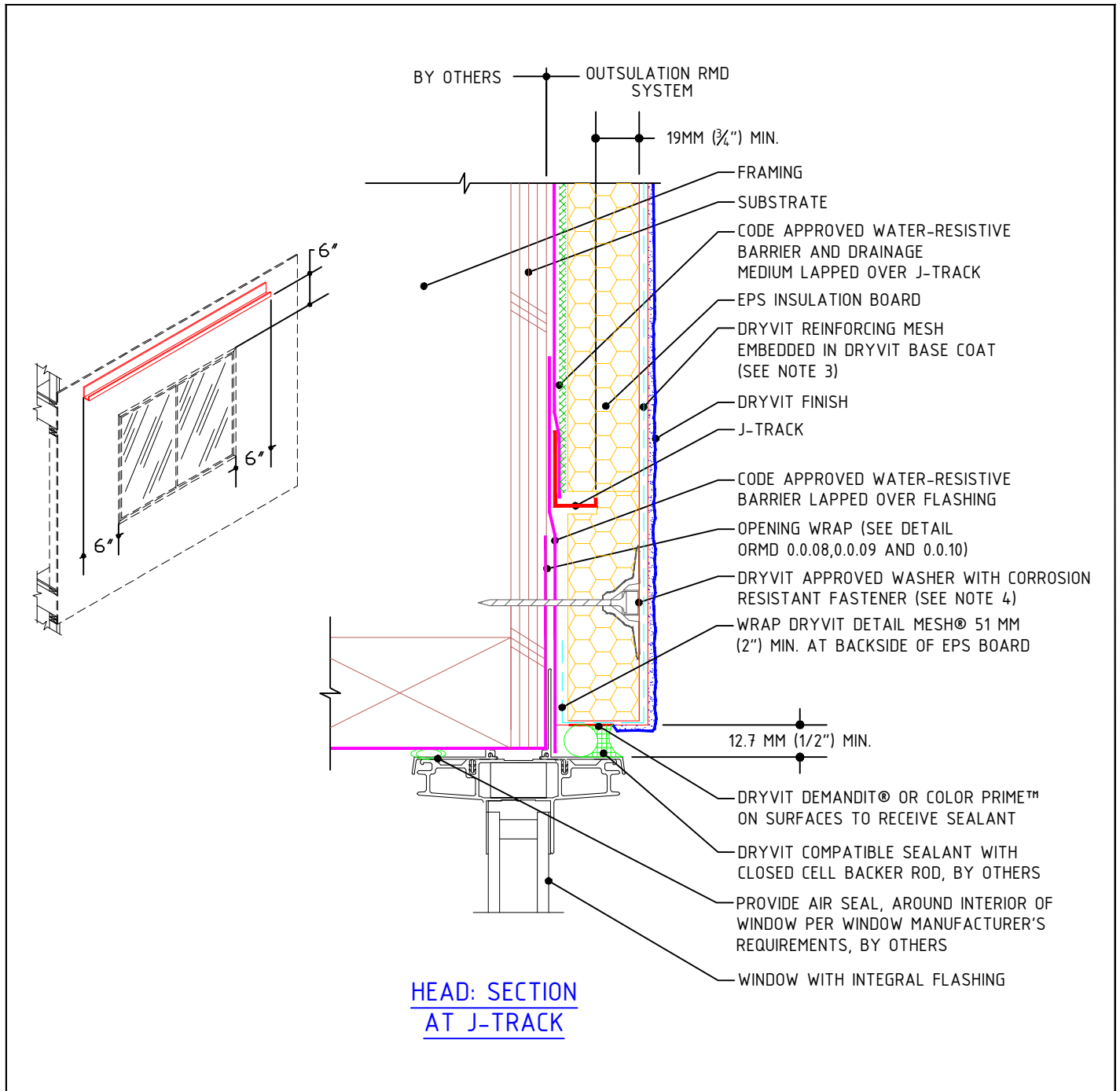

Outsulation® RMD System™

Window Head J-Track Option-Self-Flashing Window

NOTE:

1. DRYVIT RECOMMENDS THAT GROUND FLOOR APPLICATIONS AND ALL FACADES EXPOSED TO ABNORMAL STRESS, HIGH TRAFFIC, OR DELIBERATE IMPACT HAVE THE BASE COAT REINFORCED WITH PANZER® MESH PRIOR TO STANDARD MESH™ OR STANDARD PLUS MESH™. LOCATION OF HIGH IMPACT ZONES SHOULD BE INDICATED ON CONTRACT DRAWINGS.
2. ENSURE THAT MINIMUM 19MM (3/4") EPS THICKNESS IS MAINTAINED OVER J-TRACK.
3. DRYVIT GENESIS® OR GENESIS DM SHALL BE USED AS THE BASE COAT WHEN INSTALLING SYSTEMS WITH MECHANICAL FASTENERS.
4. FASTENERS ARE NOT REQUIRED WHEN BACKSTOP® NT IS USED AS THE WATER-RESISTIVE BARRIER.

The architecture, engineering, and design of the project using the Dryvit products is the responsibility of the project's design professional. All systems must comply with local building codes and standards. This detail is for general information and guidance only and Dryvit specifically disclaims any liability for the use of this detail and for the architecture, design, engineering or workmanship of any project. The project design professional determines, in its sole discretion, whether this detail or a functionally equivalent detail is best suited for the project. Use of a functionally equivalent detail does not violate Dryvit's warranty. This detail is subject to change without notice. Contact Dryvit to ensure you have the most recent version.

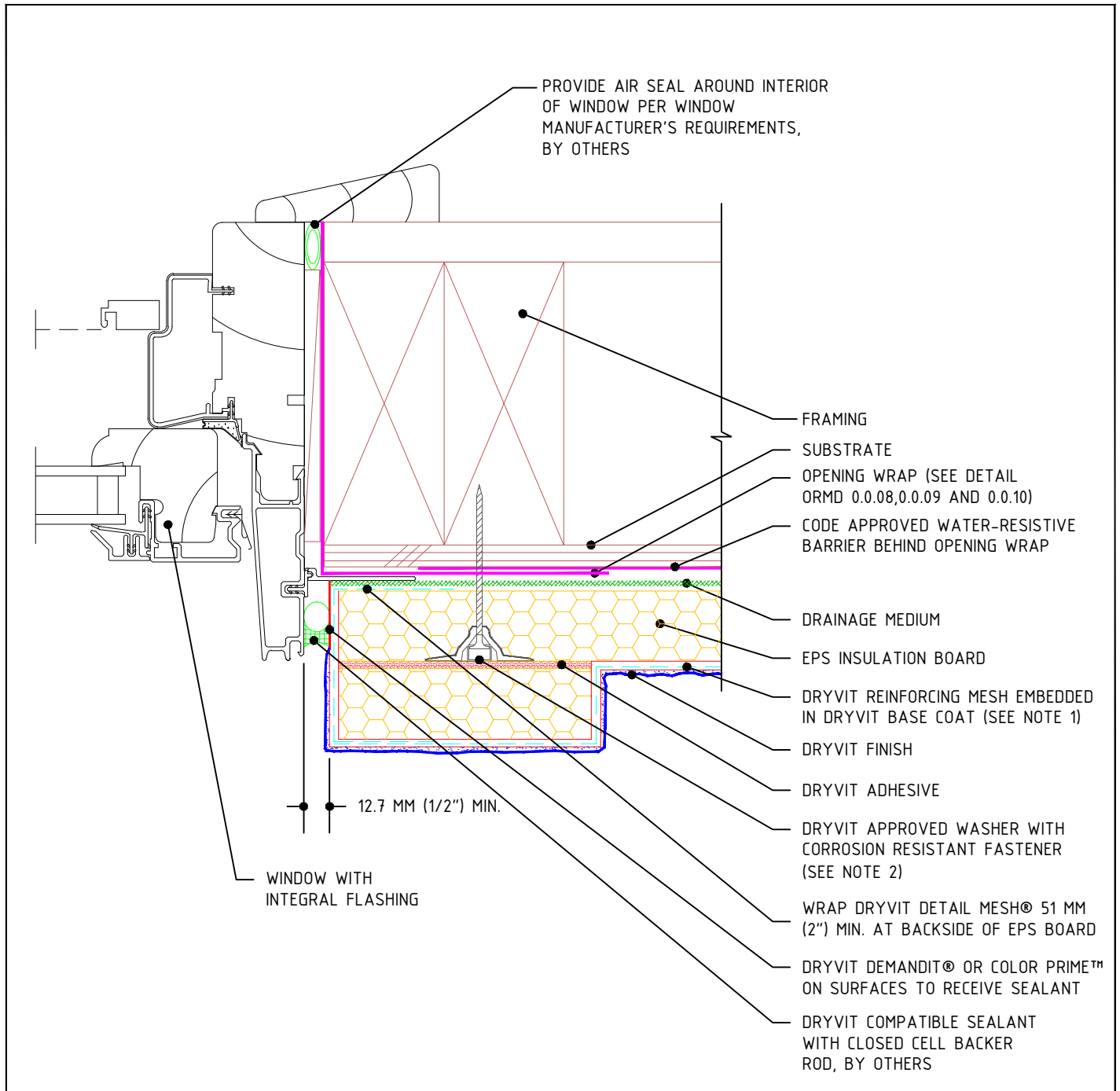

Outsulation® RMD System™

Window Jamb

NOTES:

1. DRYVIT GENESIS® OR GENESIS DM SHALL BE USED AS THE BASE COAT WHEN INSTALLING SYSTEMS WITH MECHANICAL FASTENERS.
2. FASTENERS ARE NOT REQUIRED WHEN BACKSTOP® NT IS USED AS THE WATER-RESISTIVE BARRIER.

The architecture, engineering, and design of the project using the Dryvit products is the responsibility of the project's design professional. All systems must comply with local building codes and standards. This detail is for general information and guidance only and Dryvit specifically disclaims any liability for the use of this detail and for the architecture, design, engineering or workmanship of any project. The project design professional determines, in its sole discretion, whether this detail or a functionally equivalent detail is best suited for the project. Use of a functionally equivalent detail does not violate Dryvit's warranty. This detail is subject to change without notice. Contact Dryvit to ensure you have the most recent version.



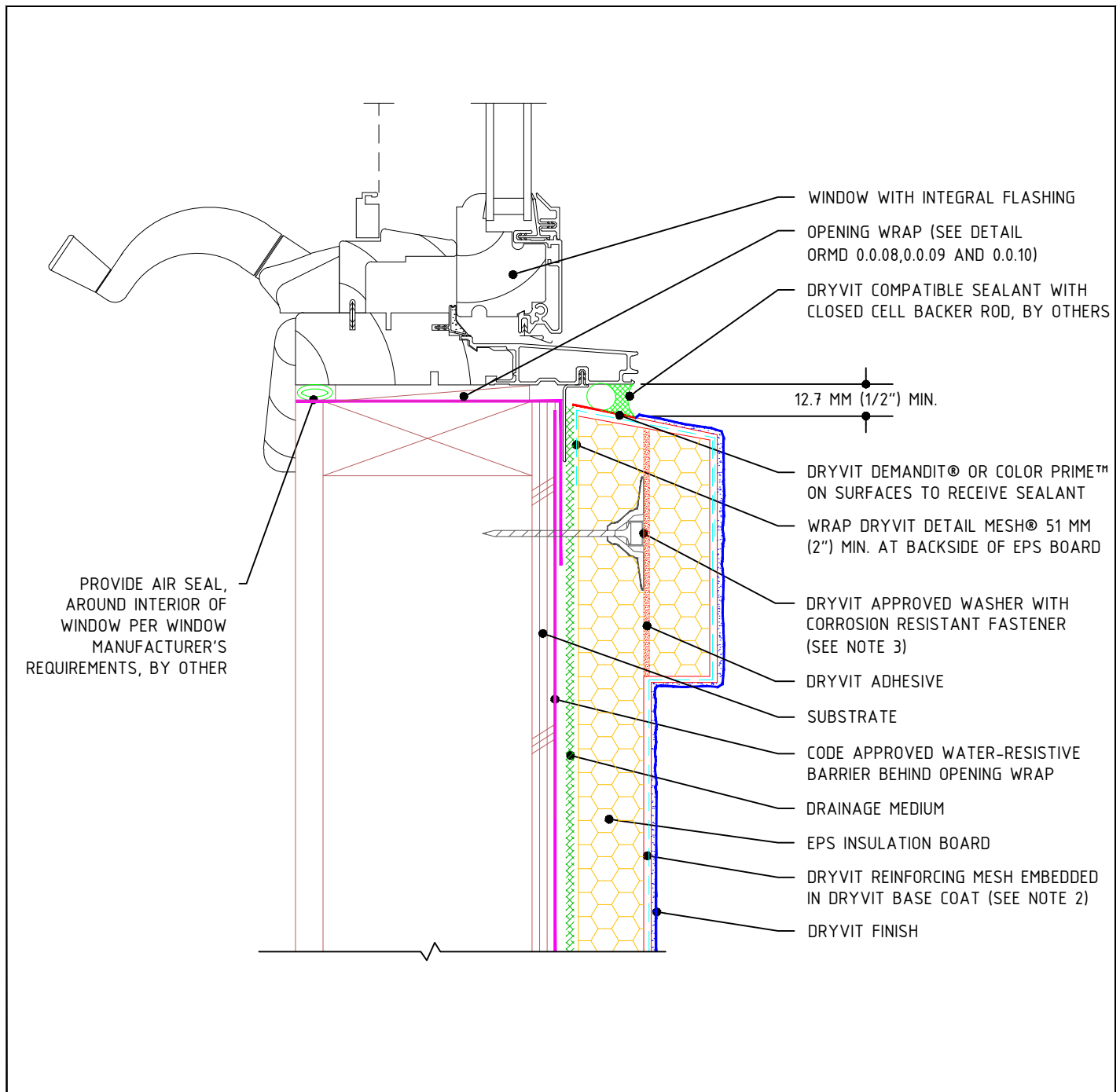

Outsulation® RMD System™

Window Sill

NOTE:

1. DRYVIT RECOMMENDS THAT GROUND FLOOR APPLICATIONS AND ALL FACADES EXPOSED TO ABNORMAL STRESS, HIGH TRAFFIC, OR DELIBERATE IMPACT HAVE THE BASE COAT REINFORCED WITH PANZER® MESH PRIOR TO STANDARD MESH™ OR STANDARD PLUS MESH™. LOCATION OF HIGH IMPACT ZONES SHOULD BE INDICATED ON CONTRACT DRAWINGS.
2. DRYVIT GENESIS® OR GENESIS DM SHALL BE USED AS THE BASE COAT WHEN INSTALLING SYSTEMS WITH MECHANICAL FASTENERS.
3. FASTENERS ARE NOT REQUIRED WHEN BACKSTOP® NT IS USED AS THE WATER-RESISTIVE BARRIER.

The architecture, engineering, and design of the project using the Dryvit products is the responsibility of the project's design professional. All systems must comply with local building codes and standards. This detail is for general information and guidance only and Dryvit specifically disclaims any liability for the use of this detail and for the architecture, design, engineering or workmanship of any project. The project design professional determines, in its sole discretion, whether this detail or a functionally equivalent detail is best suited for the project. Use of a functionally equivalent detail does not violate Dryvit's warranty. This detail is subject to change without notice. Contact Dryvit to ensure you have the most recent version.



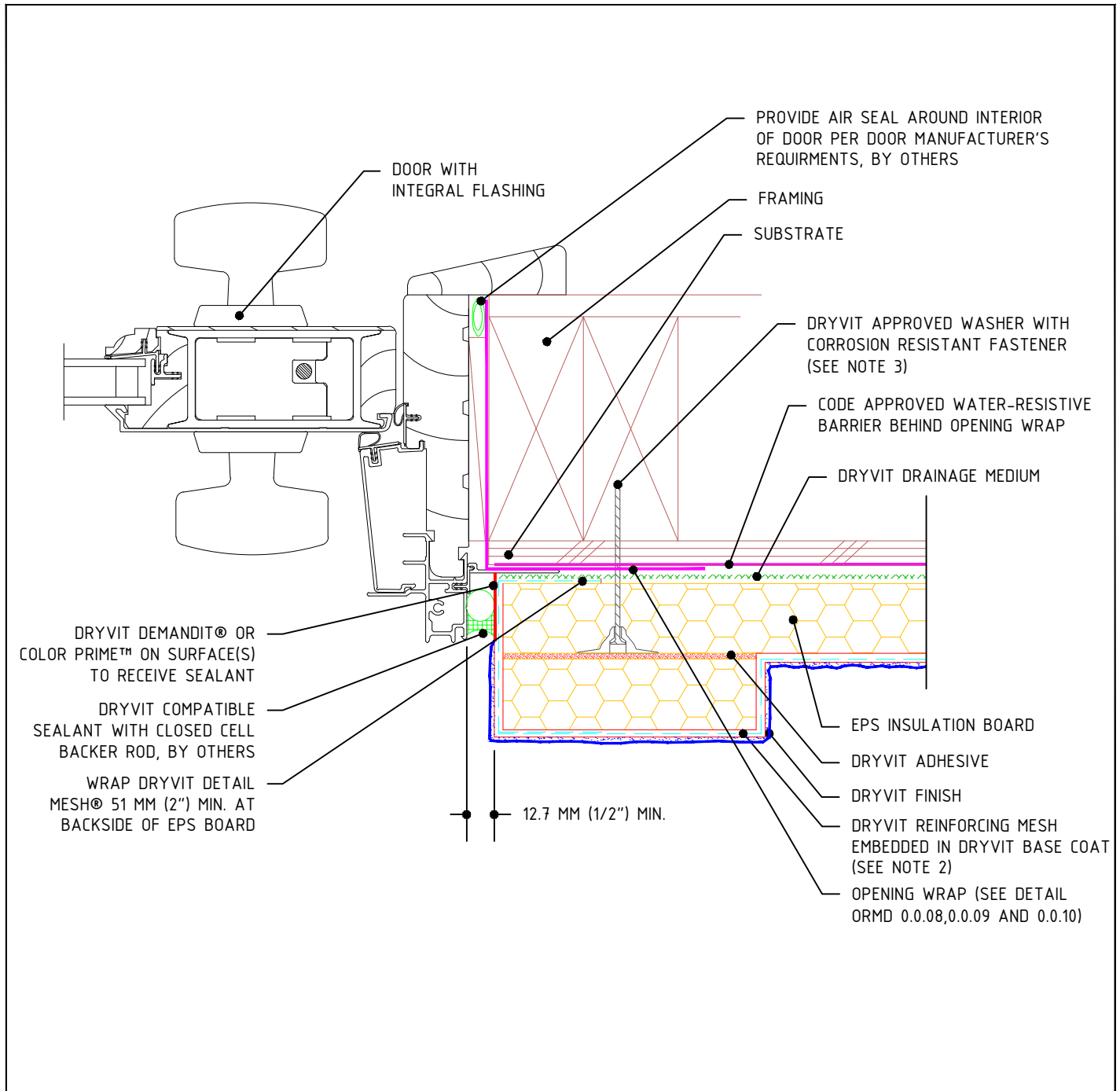

Outsulation® RMD System™

Door Jamb With Integral Flashing

NOTE:

1. DRYVIT RECOMMENDS THAT GROUND FLOOR APPLICATIONS AND ALL FACADES EXPOSED TO ABNORMAL STRESS, HIGH TRAFFIC, OR DELIBERATE IMPACT HAVE THE BASE COAT REINFORCED WITH PANZER® MESH PRIOR TO STANDARD MESH™ OR STANDARD PLUS MESH™. LOCATION OF HIGH IMPACT ZONES SHOULD BE INDICATED ON CONTRACT DRAWINGS.
2. DRYVIT GENESIS® OR GENESIS DM SHALL BE USED AS THE BASE COAT WHEN INSTALLING SYSTEMS WITH MECHANICAL FASTENERS.
3. FASTENERS ARE NOT REQUIRED WHEN BACKSTOP® NT IS USED AS THE WATER-RESISTIVE BARRIER.

The architecture, engineering, and design of the project using the Dryvit products is the responsibility of the project's design professional. All systems must comply with local building codes and standards. This detail is for general information and guidance only and Dryvit specifically disclaims any liability for the use of this detail and for the architecture, design, engineering or workmanship of any project. The project design professional determines, in its sole discretion, whether this detail or a functionally equivalent detail is best suited for the project. Use of a functionally equivalent detail does not violate Dryvit's warranty. This detail is subject to change without notice. Contact Dryvit to ensure you have the most recent version.



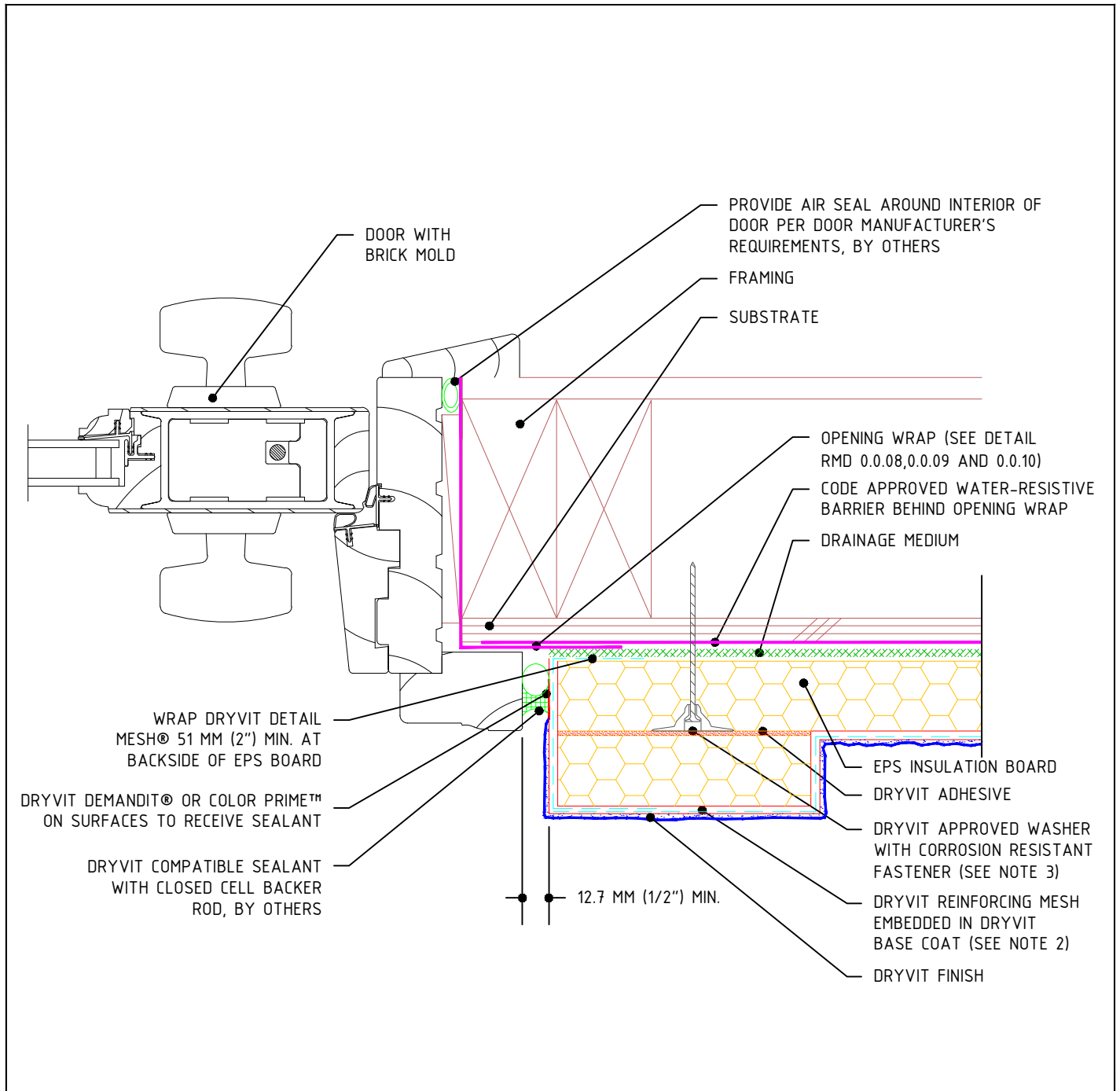

Outsulation® RMD System™

Door Jamb With Brick Mold

NOTE:

1. DRYVIT RECOMMENDS THAT GROUND FLOOR APPLICATIONS AND ALL FACADES EXPOSED TO ABNORMAL STRESS, HIGH TRAFFIC, OR DELIBERATE IMPACT HAVE THE BASE COAT REINFORCED WITH PANZER® MESH PRIOR TO STANDARD MESH™ OR STANDARD PLUS MESH™. LOCATION OF HIGH IMPACT ZONES SHOULD BE INDICATED ON CONTRACT DRAWINGS.
2. DRYVIT GENESIS® OR GENESIS DM SHALL BE USED AS THE BASE COAT WHEN INSTALLING SYSTEMS WITH MECHANICAL FASTENERS.
3. FASTENERS ARE NOT REQUIRED WHEN BACKSTOP® NT IS USED AS THE WATER-RESISTIVE BARRIER.

The architecture, engineering, and design of the project using the Dryvit products is the responsibility of the project's design professional. All systems must comply with local building codes and standards. This detail is for general information and guidance only and Dryvit specifically disclaims any liability for the use of this detail and for the architecture, design, engineering or workmanship of any project. The project design professional determines, in its sole discretion, whether this detail or a functionally equivalent detail is best suited for the project. Use of a functionally equivalent detail does not violate Dryvit's warranty. This detail is subject to change without notice. Contact Dryvit to ensure you have the most recent version.



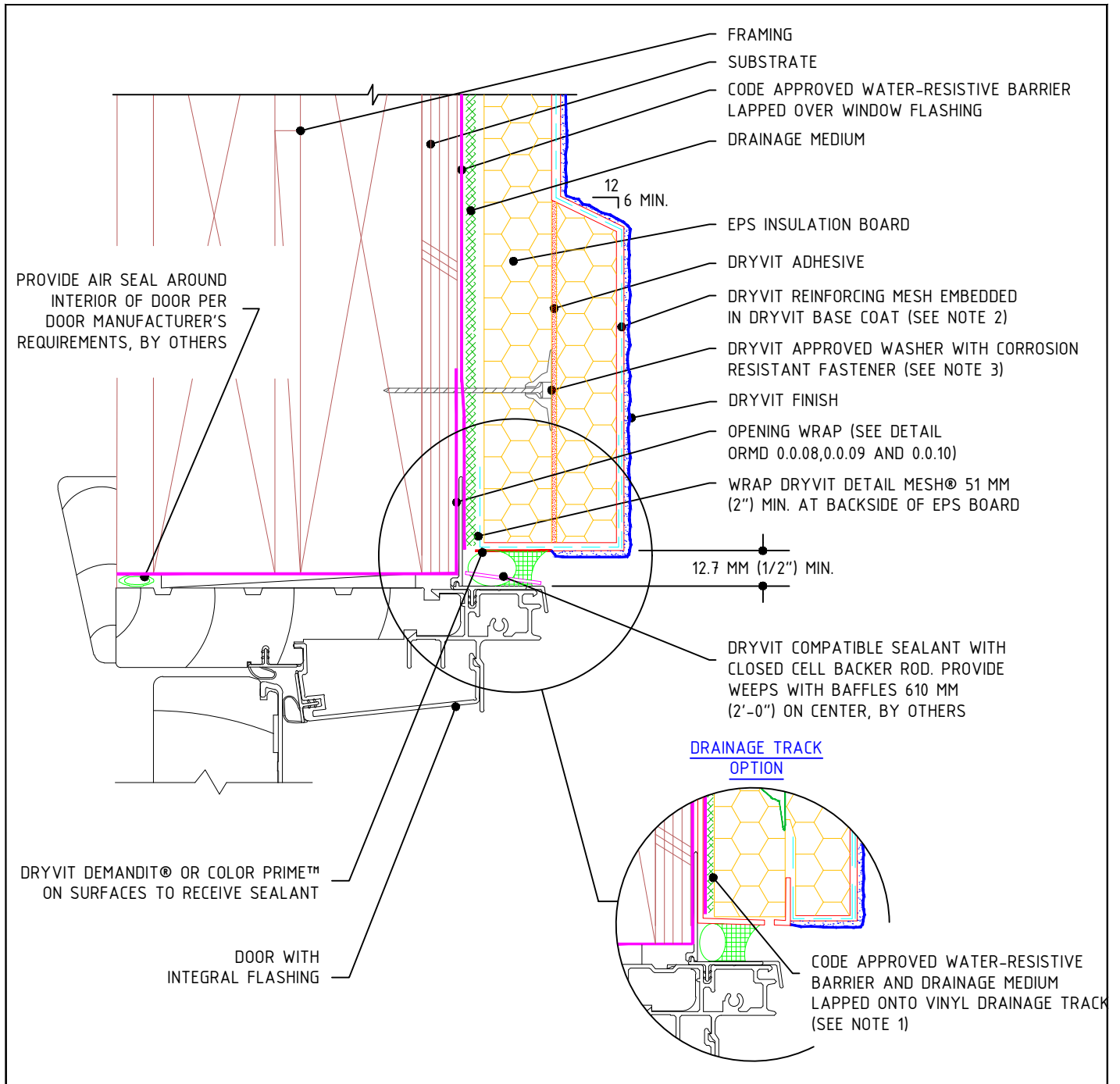

Outsulation® RMD System™

Door Head With Integral Flashing

NOTE:

1. IF OPTIONAL VINYL TRACK IS USED, BACK OF EPS WILL NEED TO BE NOTCHED TO ACCOMMODATE THE DRAINAGE MEDIUM AND WATER-RESISTIVE BARRIER.
2. DRYVIT GENESIS® OR GENESIS DM SHALL BE USED AS THE BASE COAT WHEN INSTALLING SYSTEMS WITH MECHANICAL FASTENERS.
3. FASTENERS ARE NOT REQUIRED WHEN BACKSTOP® NT IS USED AS THE WATER-RESISTIVE BARRIER.

The architecture, engineering, and design of the project using the Dryvit products is the responsibility of the project's design professional. All systems must comply with local building codes and standards. This detail is for general information and guidance only and Dryvit specifically disclaims any liability for the use of this detail and for the architecture, design, engineering or workmanship of any project. The project design professional determines, in its sole discretion, whether this detail or a functionally equivalent detail is best suited for the project. Use of a functionally equivalent detail does not violate Dryvit's warranty. This detail is subject to change without notice. Contact Dryvit to ensure you have the most recent version.

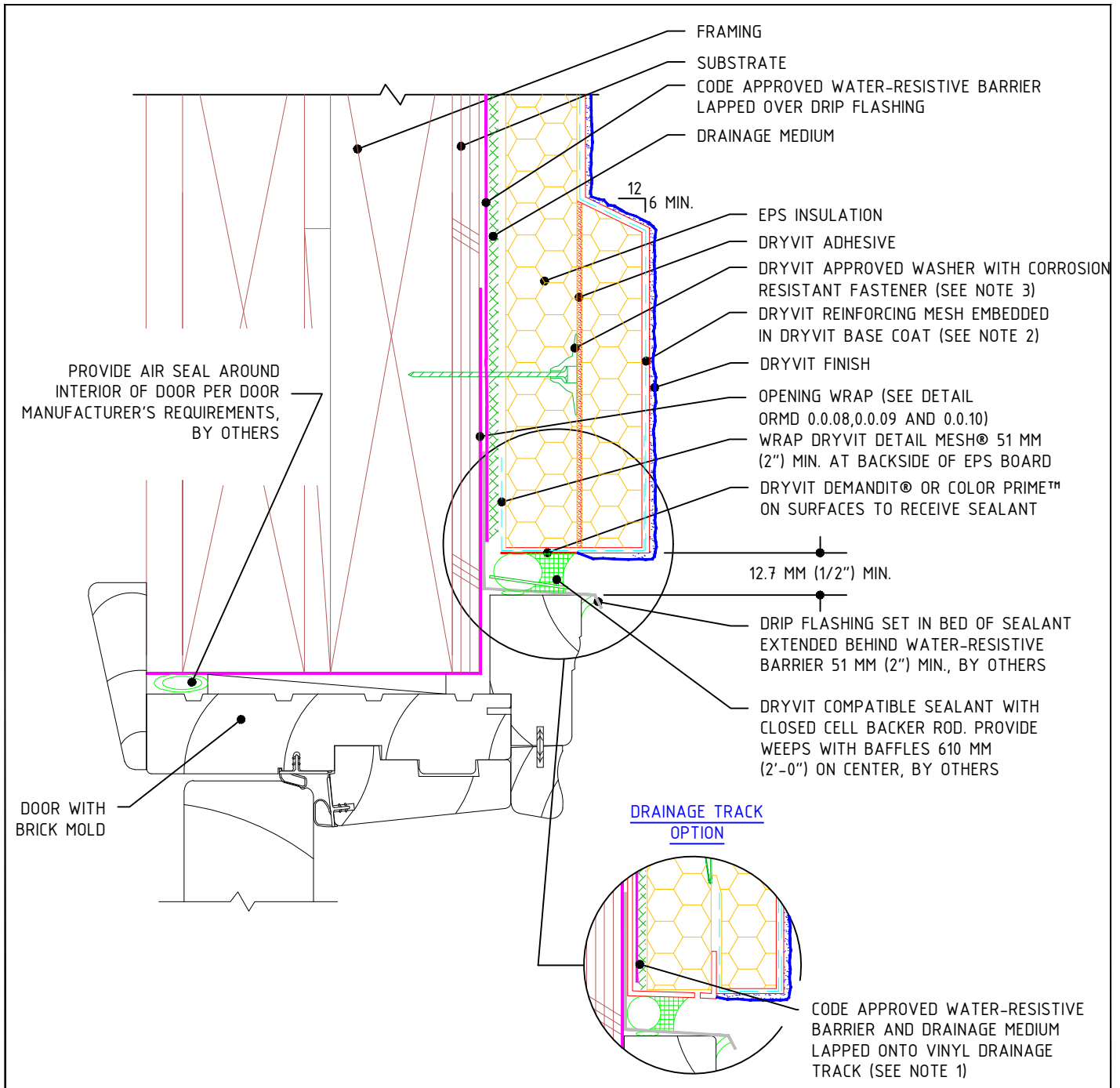

Outsulation® RMD System™

Door Head With Brick Mold

NOTE:

1. IF OPTIONAL VINYL TRACK IS USED, BACK OF EPS WILL NEED TO BE NOTCHED TO ACCOMMODATE THE DRAINAGE MEDIUM AND WATER-RESISTIVE BARRIER.
2. DRYVIT GENESIS® OR GENESIS DM SHALL BE USED AS THE BASE COAT WHEN INSTALLING SYSTEMS WITH MECHANICAL FASTENERS.
3. FASTENERS ARE NOT REQUIRED WHEN BACKSTOP® NT IS USED AS THE WATER-RESISTIVE BARRIER.

The architecture, engineering, and design of the project using the Dryvit products is the responsibility of the project's design professional. All systems must comply with local building codes and standards. This detail is for general information and guidance only and Dryvit specifically disclaims any liability for the use of this detail and for the architecture, design, engineering or workmanship of any project. The project design professional determines, in its sole discretion, whether this detail or a functionally equivalent detail is best suited for the project. Use of a functionally equivalent detail does not violate Dryvit's warranty. This detail is subject to change without notice. Contact Dryvit to ensure you have the most recent version.

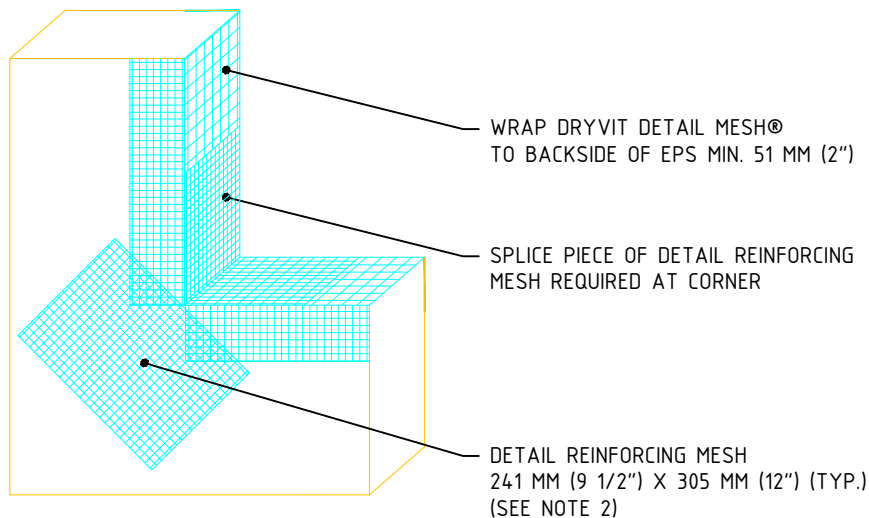
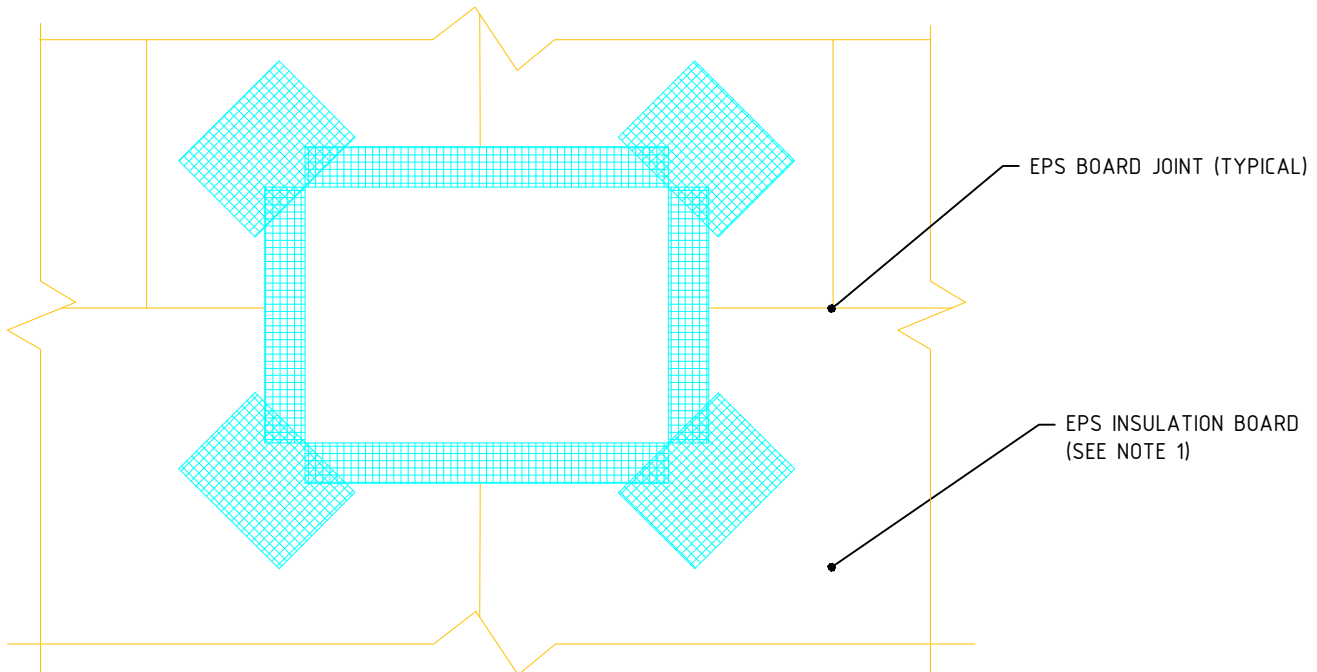

Outsulation® RMD System™

EPS Preparation at Wall Penetrations

NOTE:

1. LOCATE INSULATION BOARDS SUCH THAT BOARD EDGES DO NOT ALIGN WITH CORNERS OF PENETRATION.
2. APPLY A PIECE OF 241 MM (9 1/2") X 305 MM (12") DETAIL REINFORCING MESH DIAGONALLY AT EACH CORNER.

The architecture, engineering, and design of the project using the Dryvit products is the responsibility of the project's design professional. All systems must comply with local building codes and standards. This detail is for general information and guidance only and Dryvit specifically disclaims any liability for the use of this detail and for the architecture, design, engineering or workmanship of any project. The project design professional determines, in its sole discretion, whether this detail or a functionally equivalent detail is best suited for the project. Use of a functionally equivalent detail does not violate Dryvit's warranty. This detail is subject to change without notice. Contact Dryvit to ensure you have the most recent version.

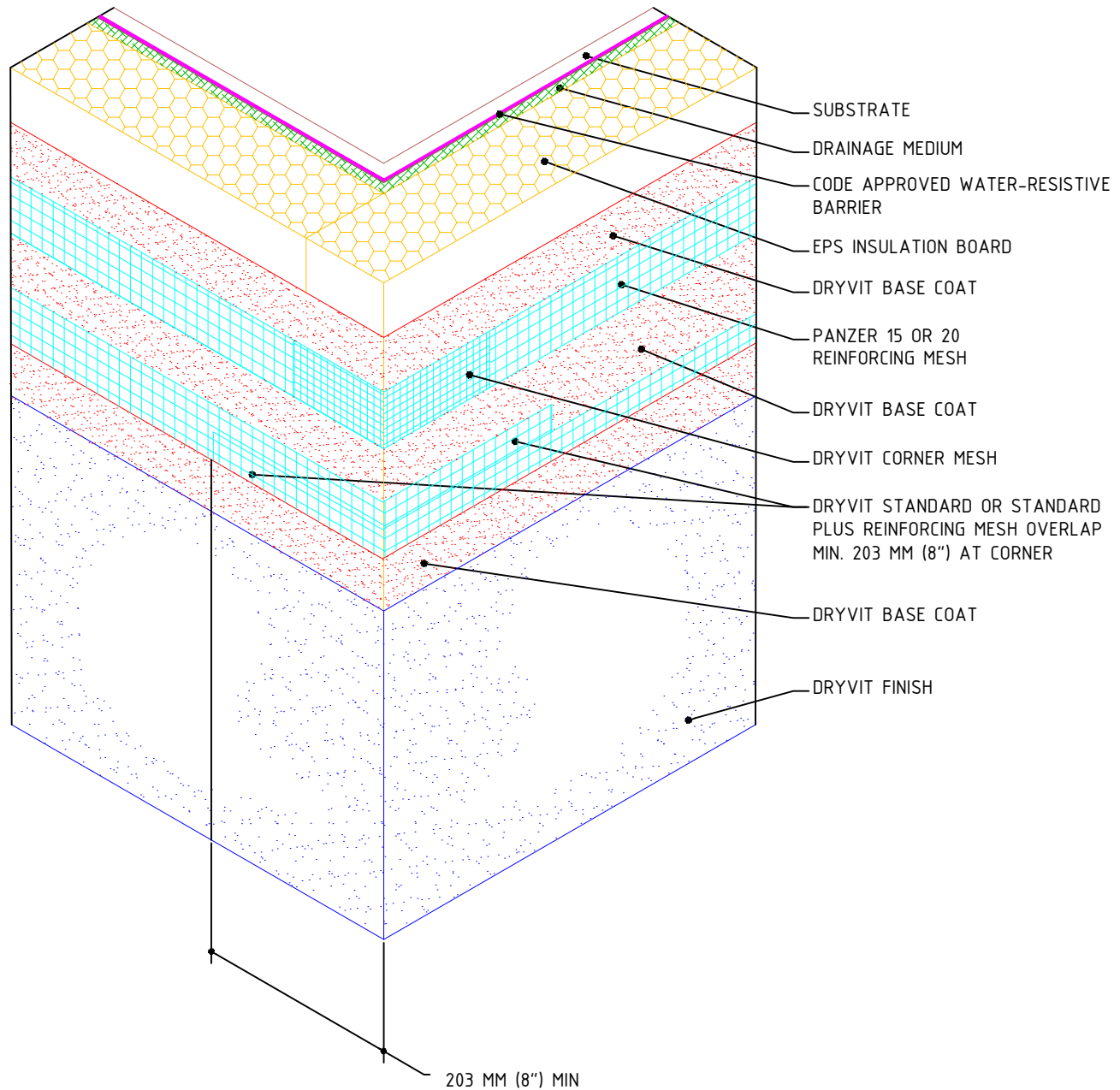

Outsulation® RMD System™

Outside Corner - High Impact

NOTE:

1. DRYVIT RECOMMENDS THAT GROUND FLOOR APPLICATIONS AND ALL FACADES EXPOSED TO ABNORMAL STRESS, HIGH TRAFFIC, OR DELIBERATE IMPACT HAVE THE BASE COAT REINFORCED WITH PANZER® MESH PRIOR TO STANDARD MESH™ OR STANDARD PLUS MESH™. LOCATION OF HIGH IMPACT ZONES SHOULD BE INDICATED ON CONTRACT DRAWINGS.

The architecture, engineering, and design of the project using the Dryvit products is the responsibility of the project's design professional. All systems must comply with local building codes and standards. This detail is for general information and guidance only and Dryvit specifically disclaims any liability for the use of this detail and for the architecture, design, engineering or workmanship of any project. The project design professional determines, in its sole discretion, whether this detail or a functionally equivalent detail is best suited for the project. Use of a functionally equivalent detail does not violate Dryvit's warranty. This detail is subject to change without notice. Contact Dryvit to ensure you have the most recent version.

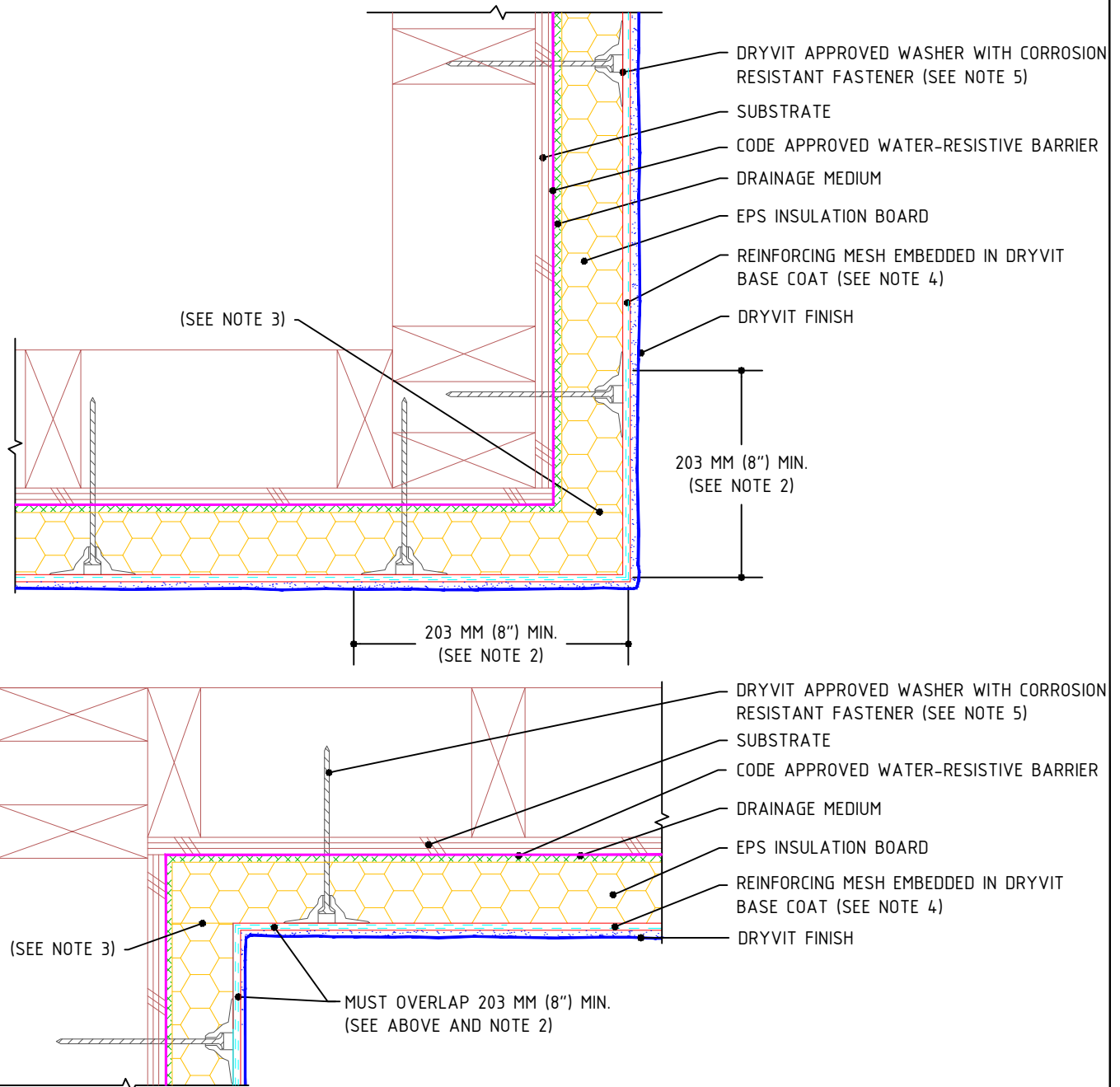

Outsulation® RMD System™

Inside/Outside Corners

NOTE:

1. DRYVIT RECOMMENDS THAT GROUND FLOOR APPLICATIONS AND ALL FACADES EXPOSED TO ABNORMAL STRESS, HIGH TRAFFIC, OR DELIBERATE IMPACT HAVE THE BASE COAT REINFORCED WITH PANZER® MESH PRIOR TO STANDARD MESH™ OR STANDARD PLUS MESH™. LOCATION OF HIGH IMPACT ZONES SHOULD BE INDICATED ON CONTRACT DRAWINGS.
2. DOUBLE WRAP CORNERS WITH REINFORCING MESH OR CORNER MESH. DO NOT LAP MESH WITHIN 203 MM (8") OF THE CORNER.
3. DESIGNER SHALL DETERMINE THE NEED FOR AN EXPANSION JOINT AT CORNERS.
4. DRYVIT GENESIS® OR GENESIS DM SHALL BE USED AS THE BASE COAT WHEN INSTALLING SYSTEMS WITH MECHANICAL FASTENERS.
5. FASTENERS ARE NOT REQUIRED WHEN BACKSTOP® NT IS USED AS THE WATER-RESISTIVE BARRIER.

The architecture, engineering, and design of the project using the Dryvit products is the responsibility of the project's design professional. All systems must comply with local building codes and standards. This detail is for general information and guidance only and Dryvit specifically disclaims any liability for the use of this detail and for the architecture, design, engineering or workmanship of any project. The project design professional determines, in its sole discretion, whether this detail or a functionally equivalent detail is best suited for the project. Use of a functionally equivalent detail does not violate Dryvit's warranty. This detail is subject to change without notice. Contact Dryvit to ensure you have the most recent version.

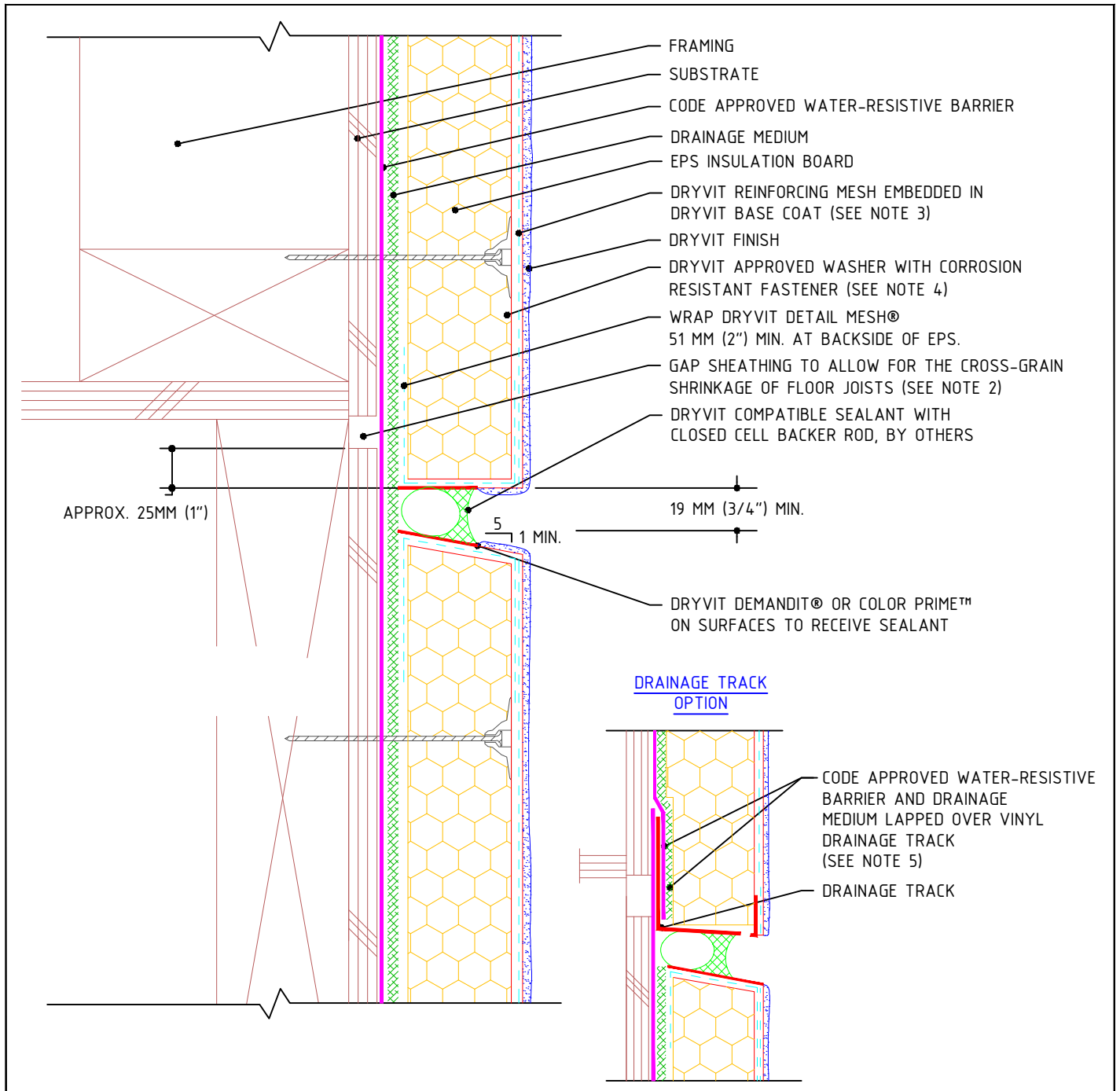

Outsulation® RMD System™

Expansion Joint At Floor Line

NOTE:

1. DRYVIT RECOMMENDS THAT GROUND FLOOR APPLICATIONS AND ALL FACADES EXPOSED TO ABNORMAL STRESS, HIGH TRAFFIC, OR DELIBERATE IMPACT HAVE THE BASE COAT REINFORCED WITH PANZER® MESH PRIOR TO STANDARD MESH™ OR STANDARD PLUS MESH™. LOCATION OF HIGH IMPACT ZONES SHOULD BE INDICATED ON CONTRACT DRAWINGS.
2. OFFSET SYSTEM EXPANSION JOINT APPROXIMATELY 25 MM (1'') BELOW SHEATHING GAP.
3. DRYVIT GENESIS® OR GENESIS DM SHALL BE USED AS THE BASE COAT WHEN INSTALLING SYSTEMS WITH MECHANICAL FASTENERS.
4. FASTENERS ARE NOT REQUIRED WHEN BACKSTOP® NT IS USED AS THE WATER-RESISTIVE BARRIER.
5. IF OPTIONAL DRAINAGE TRACK IS USED, BACK OF EPS WILL NEED TO BE NOTCHED TO ACCOMMODATE THE DRAINAGE MEDIUM AND WATER-RESISTIVE BARRIER.

The architecture, engineering, and design of the project using the Dryvit products is the responsibility of the project's design professional. All systems must comply with local building codes and standards. This detail is for general information and guidance only and Dryvit specifically disclaims any liability for the use of this detail and for the architecture, design, engineering or workmanship of any project. The project design professional determines, in its sole discretion, whether this detail or a functionally equivalent detail is best suited for the project. Use of a functionally equivalent detail does not violate Dryvit's warranty. This detail is subject to change without notice. Contact Dryvit to ensure you have the most recent version.

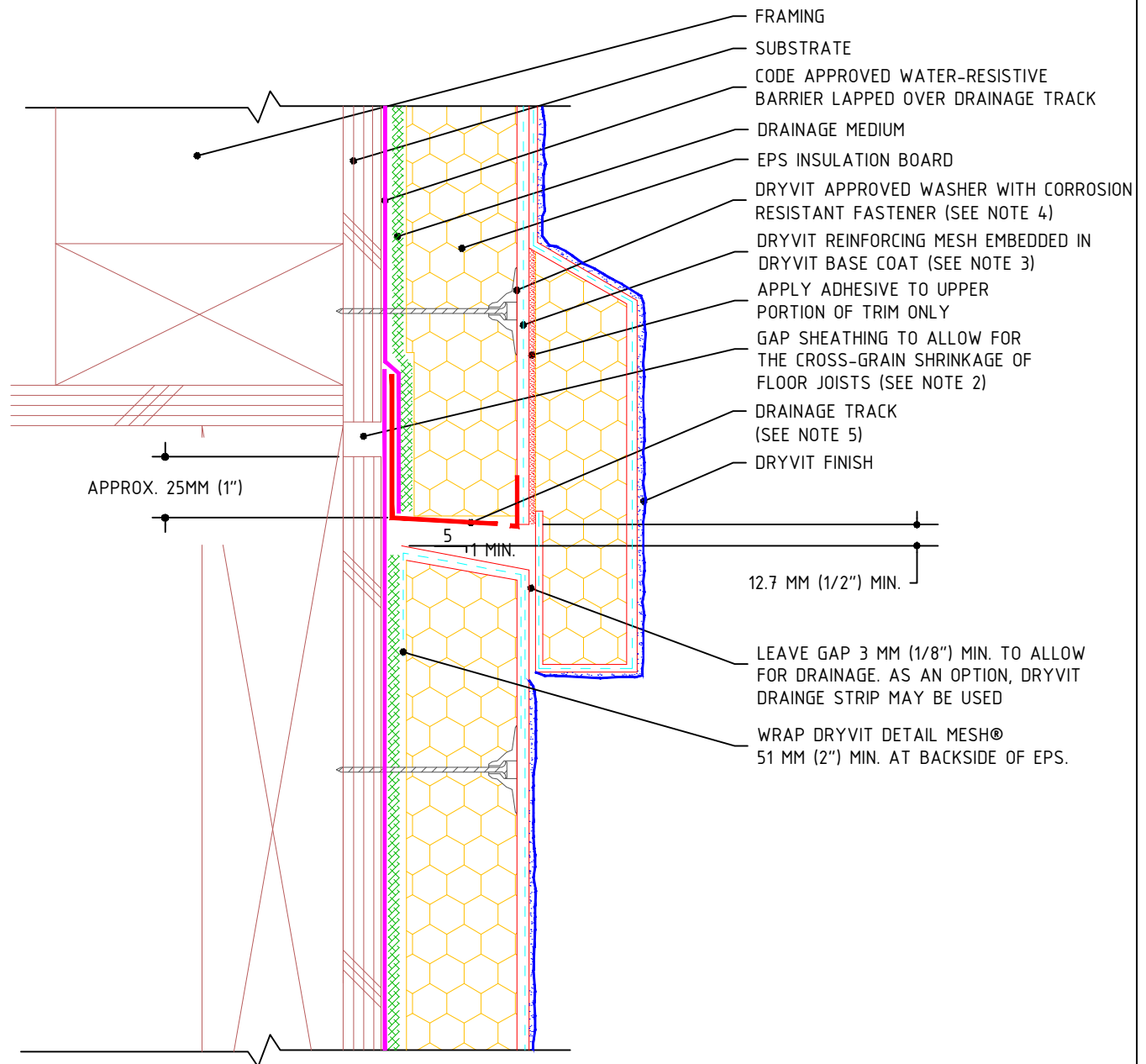

Outsulation® RMD System™

Concealed Floor Line Expansion Joint

NOTE:

1. DRYVIT RECOMMENDS THAT GROUND FLOOR APPLICATIONS AND ALL FACADES EXPOSED TO ABNORMAL STRESS, HIGH TRAFFIC, OR DELIBERATE IMPACT HAVE THE BASE COAT REINFORCED WITH PANZER® MESH PRIOR TO STANDARD MESH™ OR STANDARD PLUS MESH™. LOCATION OF HIGH IMPACT ZONES SHOULD BE INDICATED ON CONTRACT DRAWINGS.
2. OFFSET SYSTEM EXPANSION JOINT APPROXIMATELY 25 MM (1") BELOW SHEATHING GAP.
3. DRYVIT GENESIS® OR GENESIS DM SHALL BE USED AS THE BASE COAT WHEN INSTALLING SYSTEMS WITH MECHANICAL FASTENERS.
4. FASTENERS ARE NOT REQUIRED WHEN BACKSTOP® NT IS USED AS THE WATER-RESISTIVE BARRIER.
5. IF OPTIONAL DRAINAGE TRACK IS USED, BACK OF EPS WILL NEED TO BE NOTCHED TO ACCOMMODATE THE DRAINAGE MEDIUM AND WATER-RESISTIVE BARRIER.

The architecture, engineering, and design of the project using the Dryvit products is the responsibility of the project's design professional. All systems must comply with local building codes and standards. This detail is for general information and guidance only and Dryvit specifically disclaims any liability for the use of this detail and for the architecture, design, engineering or workmanship of any project. The project design professional determines, in its sole discretion, whether this detail or a functionally equivalent detail is best suited for the project. Use of a functionally equivalent detail does not violate Dryvit's warranty. This detail is subject to change without notice. Contact Dryvit to ensure you have the most recent version.

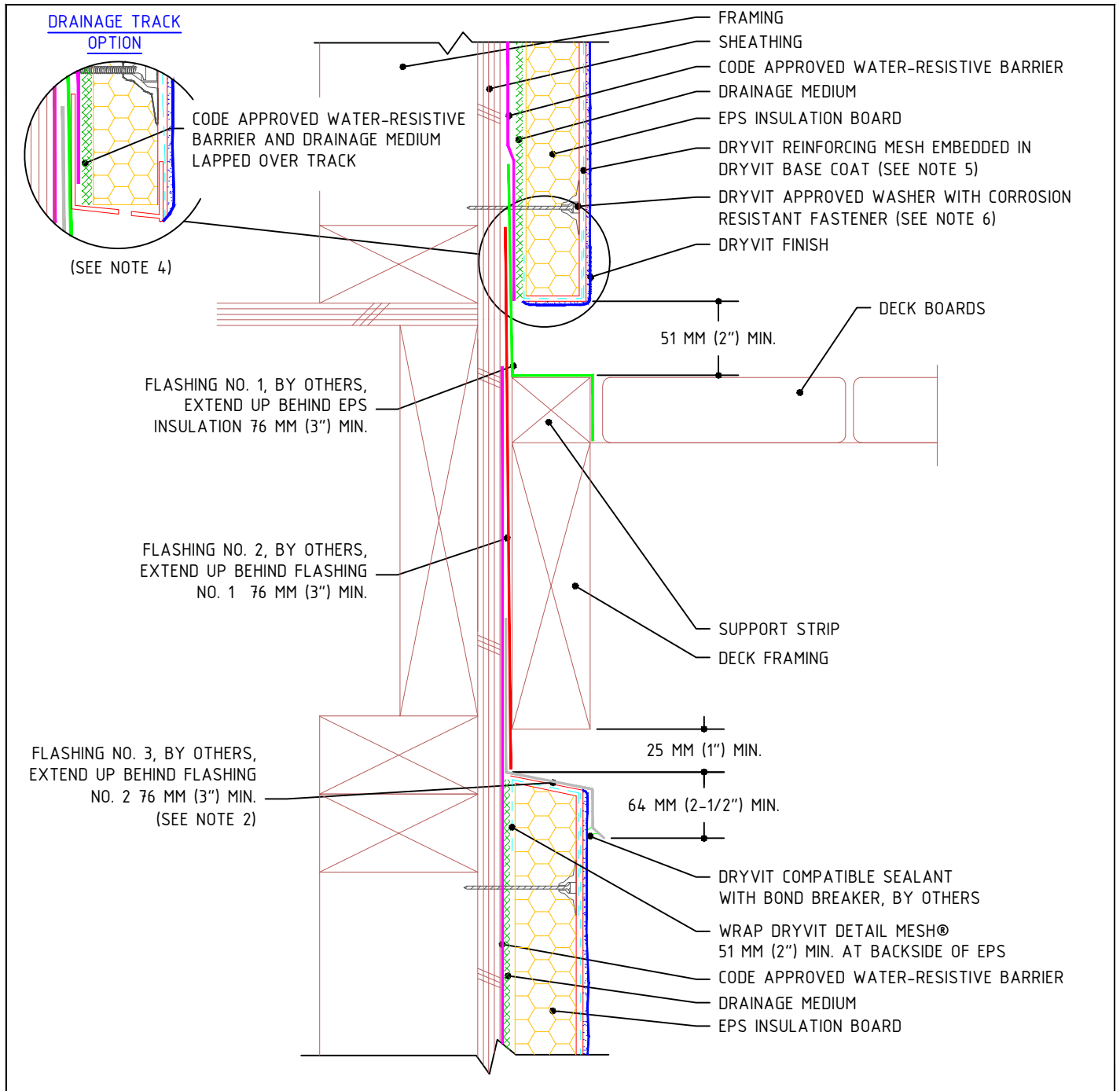

Outsulation® RMD System™

Wood Framed Deck - Cross Section

NOTE:

1. THESE DETAILS DO NOT APPLY TO CANTILEVERED DECKS. CANTILEVERED DECKS REQUIRE JOB SPECIFIC FLASHING DETAILS.
2. REFER TO ORMD 0.0.27 FOR DECK CUTAWAY DETAIL.
3. WHEN FLASHING NUMBER 3 IS IN PLACE, EPS WILL NEED TO BE PREWRAPPED WITH BASE COAT AND MESH.
4. IF OPTIONAL VINYL TRACK IS USED, BACK OF EPS WILL NEED TO BE NOTCHED TO ACCOMMODATE THE DRAINAGE MAT AND SECONDARY BARRIER.
5. DRYVIT GENESIS® OR GENESIS DM SHALL BE USED AS THE BASE COAT WHEN INSTALLING SYSTEMS WITH MECHANICAL FASTENERS.
6. FASTENERS ARE NOT REQUIRED WHEN BACKSTOP® NT IS USED AS THE WATER-RESISTIVE BARRIER.

The architecture, engineering, and design of the project using the Dryvit products is the responsibility of the project's design professional. All systems must comply with local building codes and standards. This detail is for general information and guidance only and Dryvit specifically disclaims any liability for the use of this detail and for the architecture, design, engineering or workmanship of any project. The project design professional determines, in its sole discretion, whether this detail or a functionally equivalent detail is best suited for the project. Use of a functionally equivalent detail does not violate Dryvit's warranty. This detail is subject to change without notice. Contact Dryvit to ensure you have the most recent version.



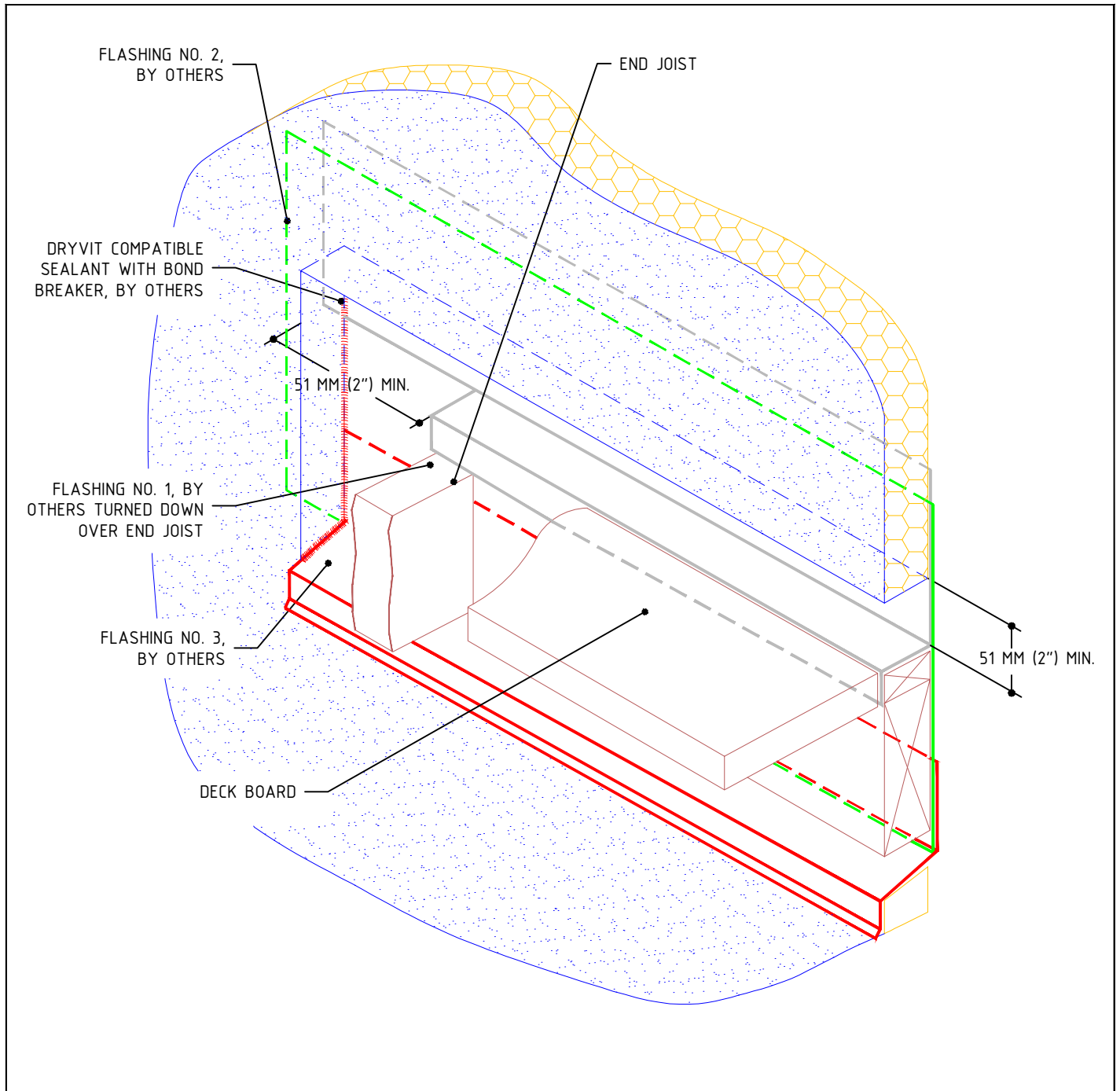

Outsulation® RMD System™

Wood Framed Deck - Cut Away

NOTES:

1. THESE DETAILS DO NOT APPLY TO CANTILEVERED DECKS. CANTILEVERED DECKS REQUIRE JOB SPECIFIC FLASHING DETAILS.
2. REFER TO ORMD 0.0.26 FOR DECK CROSS SECTION DETAIL.

The architecture, engineering, and design of the project using the Dryvit products is the responsibility of the project's design professional. All systems must comply with local building codes and standards. This detail is for general information and guidance only and Dryvit specifically disclaims any liability for the use of this detail and for the architecture, design, engineering or workmanship of any project. The project design professional determines, in its sole discretion, whether this detail or a functionally equivalent detail is best suited for the project. Use of a functionally equivalent detail does not violate Dryvit's warranty. This detail is subject to change without notice. Contact Dryvit to ensure you have the most recent version.

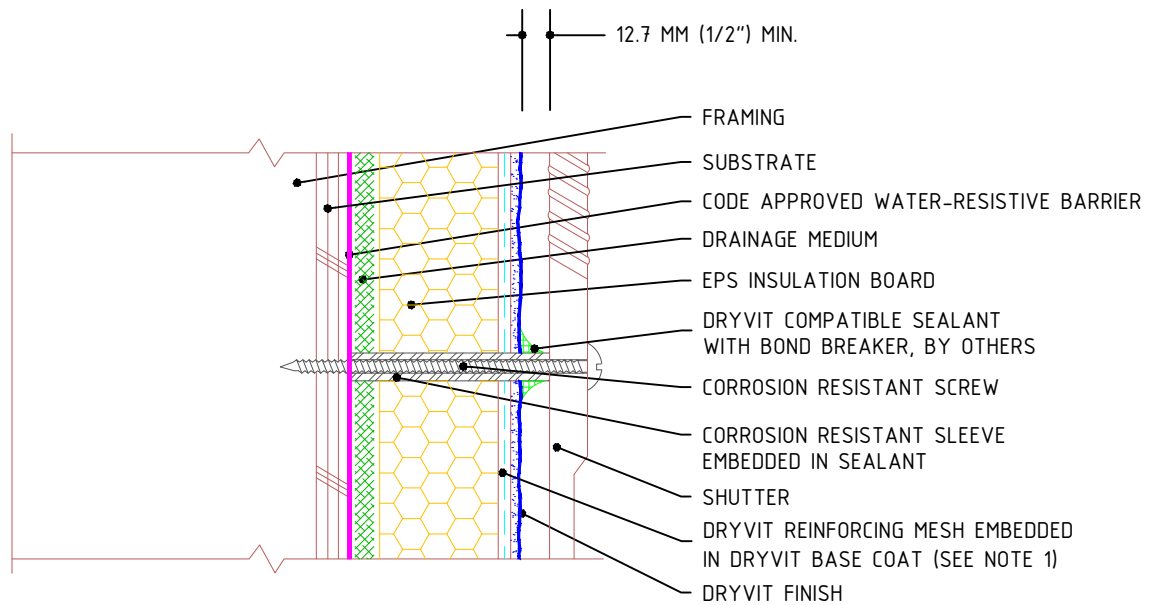

Shutter

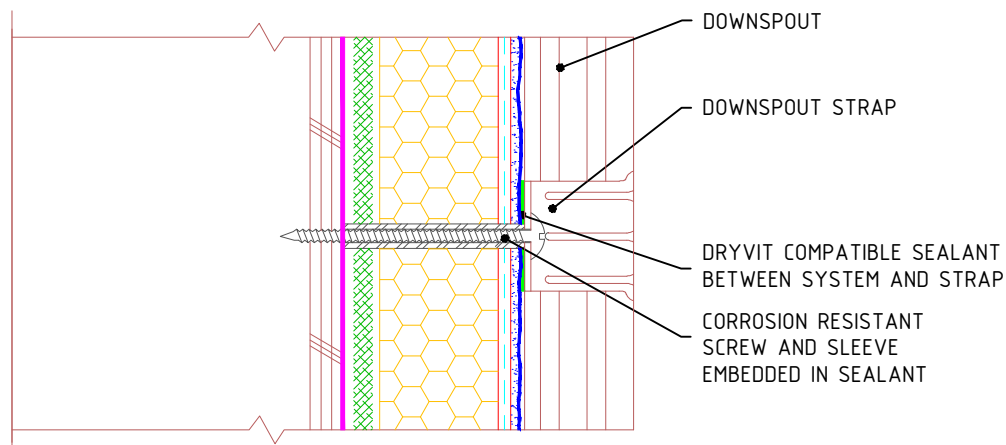

Downspout

Outsulation® RMD System™

Shutter And Downspout Attachment

NOTES:

1. DRYVIT GENESIS® OR GENESIS DM SHALL BE USED AS THE BASE COAT WHEN INSTALLING SYSTEMS WITH MECHANICAL FASTENERS.

The architecture, engineering, and design of the project using the Dryvit products is the responsibility of the project's design professional. All systems must comply with local building codes and standards. This detail is for general information and guidance only and Dryvit specifically disclaims any liability for the use of this detail and for the architecture, design, engineering or workmanship of any project. The project design professional determines, in its sole discretion, whether this detail or a functionally equivalent detail is best suited for the project. Use of a functionally equivalent detail does not violate Dryvit's warranty. This detail is subject to change without notice. Contact Dryvit to ensure you have the most recent version.



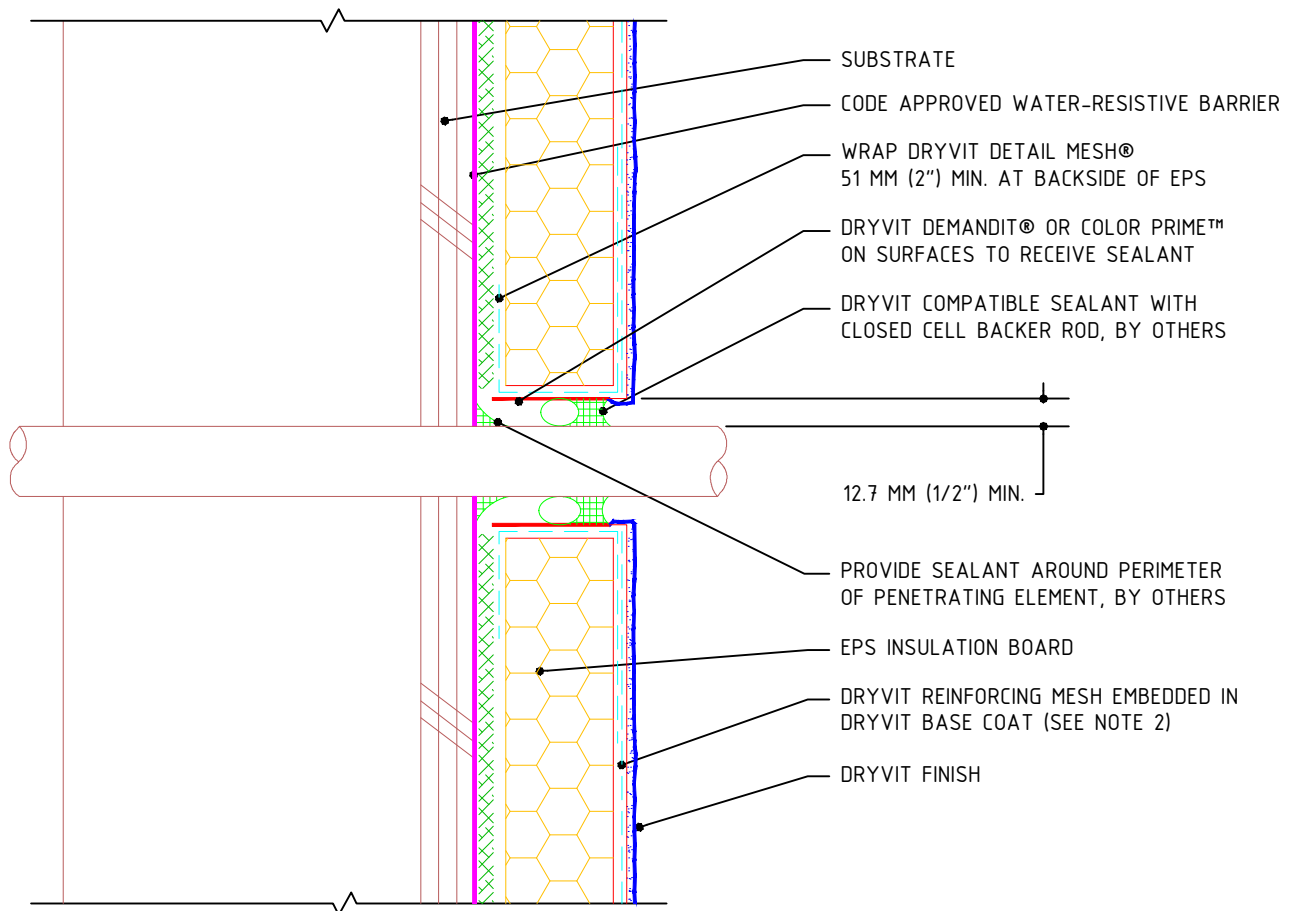

Outsulation® RMD System™

Penetrations

NOTE:

1. DRYVIT RECOMMENDS THAT GROUND FLOOR APPLICATIONS AND ALL FACADES EXPOSED TO ABNORMAL STRESS, HIGH TRAFFIC, OR DELIBERATE IMPACT HAVE THE BASE COAT REINFORCED WITH PANZER® MESH PRIOR TO STANDARD MESH™ OR STANDARD PLUS MESH™. LOCATION OF HIGH IMPACT ZONES SHOULD BE INDICATED ON CONTRACT DRAWINGS.

2. DRYVIT GENESIS® OR GENESIS DM SHALL BE USED AS THE BASE COAT WHEN INSTALLING SYSTEMS WITH MECHANICAL FASTENERS.

The architecture, engineering, and design of the project using the Dryvit products is the responsibility of the project's design professional. All systems must comply with local building codes and standards. This detail is for general information and guidance only and Dryvit specifically disclaims any liability for the use of this detail and for the architecture, design, engineering or workmanship of any project. The project design professional determines, in its sole discretion, whether this detail or a functionally equivalent detail is best suited for the project. Use of a functionally equivalent detail does not violate Dryvit's warranty. This detail is subject to change without notice. Contact Dryvit to ensure you have the most recent version.



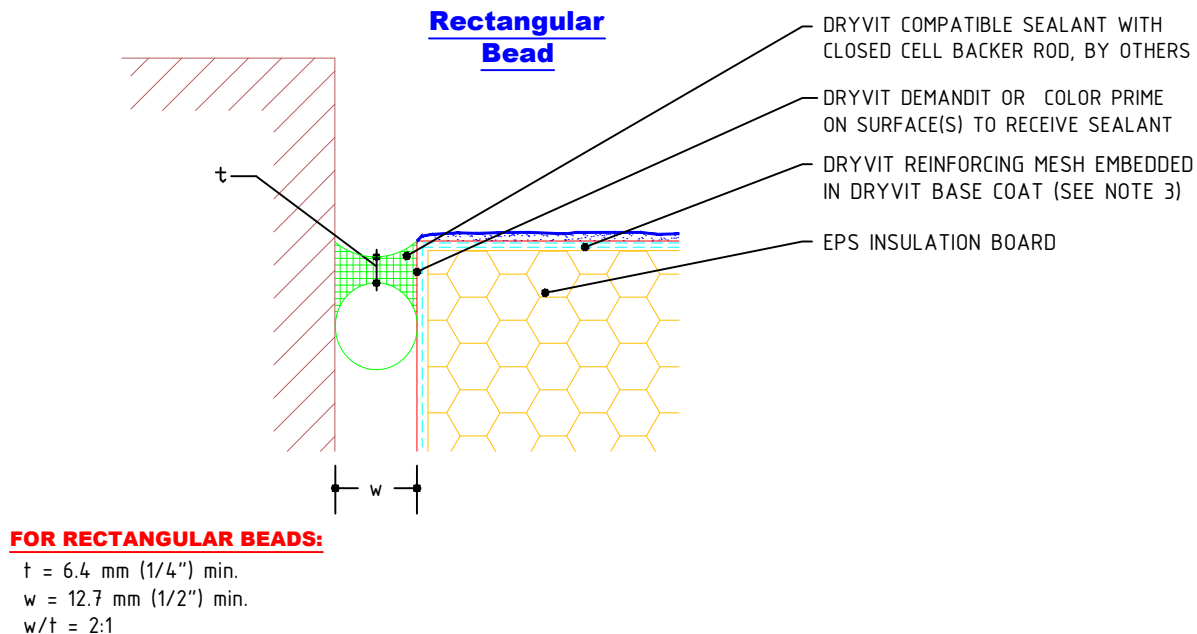
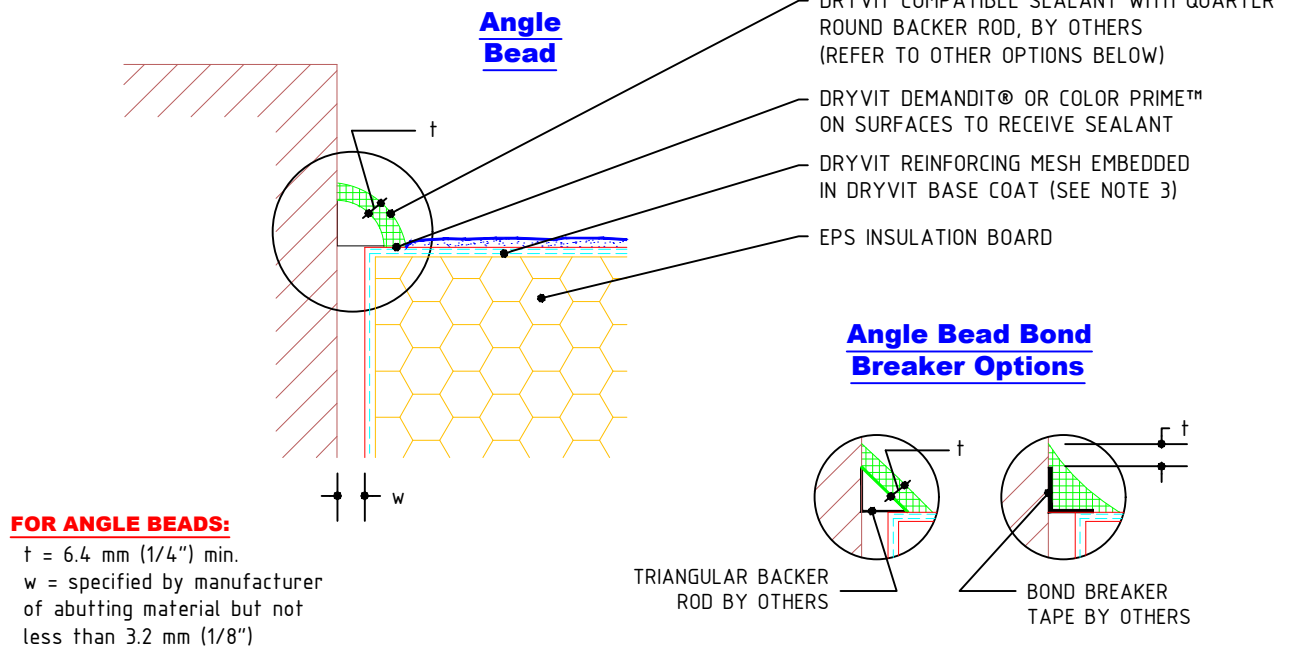

Outsulation® RMD System™

Sealant Configuration Options

NOTES:

1. WEATHER SEAL JOINTS SUCH AS AT WINDOW AND DOOR PERIMETERS CAN USE ANGLE OR RECTANGULAR BEADS. RECTANGULAR BEADS USED AS A WEATHERSEAL REQUIRE A MINIMUM 13 MM (1/2") WIDTH.
2. EXPANSION JOINTS SHALL USE RECTANGULAR BEADS AND BE DESIGNED FOR MINIMUM FOUR TIMES THE ANTICIPATED MOVEMENT, BUT NOT LESS THAN 19 MM (3/4").
3. DRYVIT GENESIS® OR GENESIS DM SHALL BE USED AS THE BASE COAT WHEN INSTALLING SYSTEMS WITH MECHANICAL FASTENERS.

The architecture, engineering, and design of the project using the Dryvit products is the responsibility of the project's design professional. All systems must comply with local building codes and standards. This detail is for general information and guidance only and Dryvit specifically disclaims any liability for the use of this detail and for the architecture, design, engineering or workmanship of any project. The project design professional determines, in its sole discretion, whether this detail or a functionally equivalent detail is best suited for the project. Use of a functionally equivalent detail does not violate Dryvit's warranty. This detail is subject to change without notice. Contact Dryvit to ensure you have the most recent version.



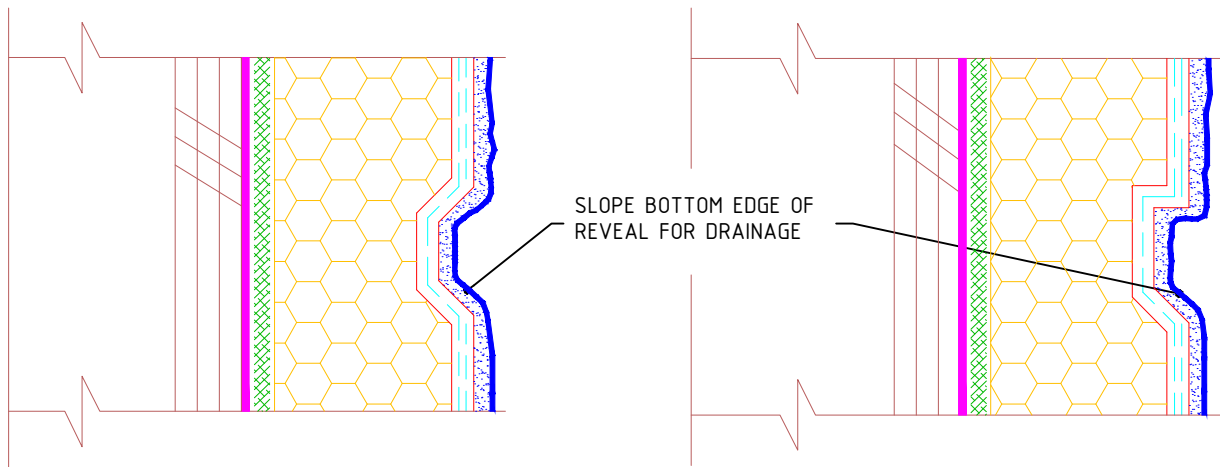
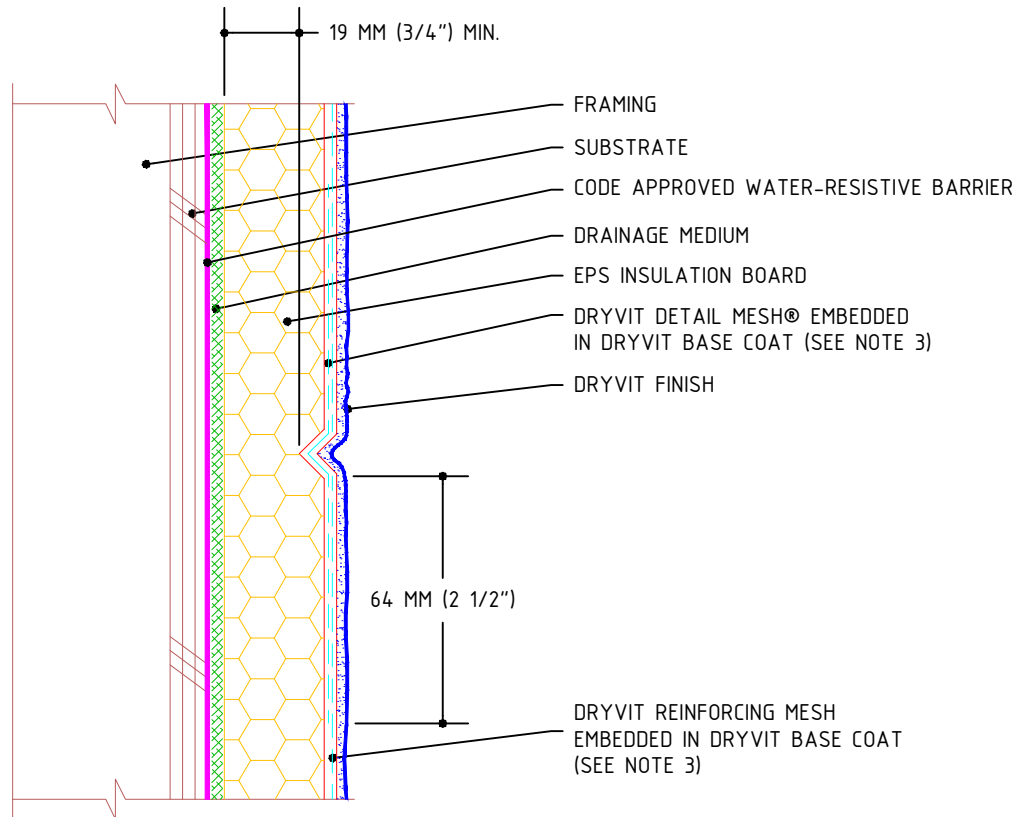

Outsulation® RMD System™

Aesthetic Reveals

NOTE:

1. DRYVIT RECOMMENDS THAT GROUND FLOOR APPLICATIONS AND ALL FACADES EXPOSED TO ABNORMAL STRESS, HIGH TRAFFIC, OR DELIBERATE IMPACT HAVE THE BASE COAT REINFORCED WITH PANZER® MESH PRIOR TO STANDARD MESH™ OR STANDARD PLUS MESH™. LOCATION OF HIGH IMPACT ZONES SHOULD BE INDICATED ON CONTRACT DRAWINGS.
2. BOTTOM EDGES OF ALL REVEALS MUST BE SLOPED FOR DRAINAGE.
3. DRYVIT GENESIS® OR GENESIS DM SHALL BE USED AS THE BASE COAT WHEN INSTALLING SYSTEMS WITH MECHANICAL FASTENERS.

The architecture, engineering, and design of the project using the Dryvit products is the responsibility of the project's design professional. All systems must comply with local building codes and standards. This detail is for general information and guidance only and Dryvit specifically disclaims any liability for the use of this detail and for the architecture, design, engineering or workmanship of any project. The project design professional determines, in its sole discretion, whether this detail or a functionally equivalent detail is best suited for the project. Use of a functionally equivalent detail does not violate Dryvit's warranty. This detail is subject to change without notice. Contact Dryvit to ensure you have the most recent version.

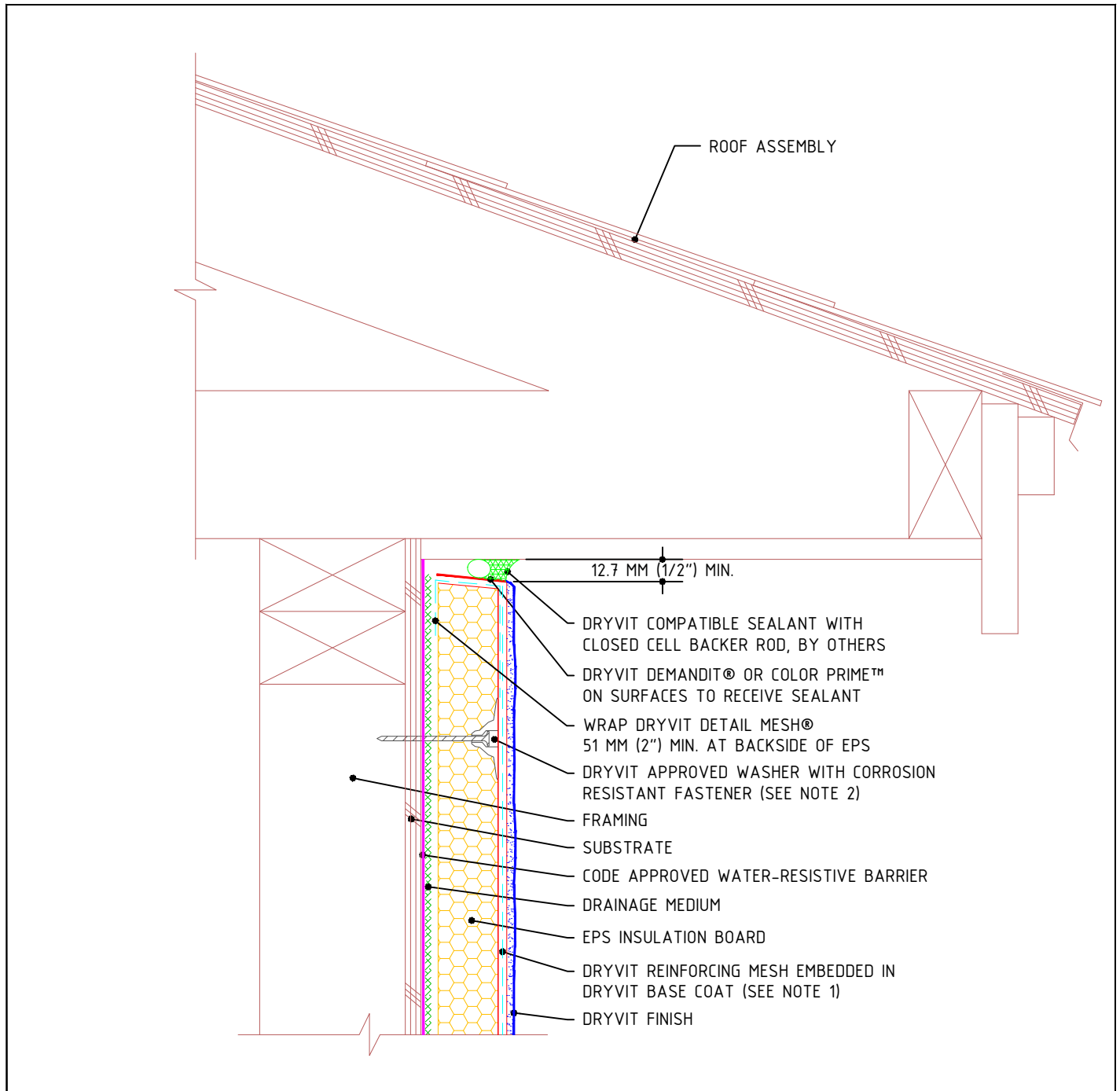

Outsulation® RMD System™

Soffit Termination

NOTE:

1. DRYVIT GENESIS® OR GENESIS DM SHALL BE USED AS THE BASE COAT WHEN INSTALLING SYSTEMS WITH MECHANICAL FASTENERS.
2. FASTENERS ARE NOT REQUIRED WHEN BACKSTOP® NT IS USED AS THE WATER-RESISTIVE BARRIER.

The architecture, engineering, and design of the project using the Dryvit products is the responsibility of the project's design professional. All systems must comply with local building codes and standards. This detail is for general information and guidance only and Dryvit specifically disclaims any liability for the use of this detail and for the architecture, design, engineering or workmanship of any project. The project design professional determines, in its sole discretion, whether this detail or a functionally equivalent detail is best suited for the project. Use of a functionally equivalent detail does not violate Dryvit's warranty. This detail is subject to change without notice. Contact Dryvit to ensure you have the most recent version.

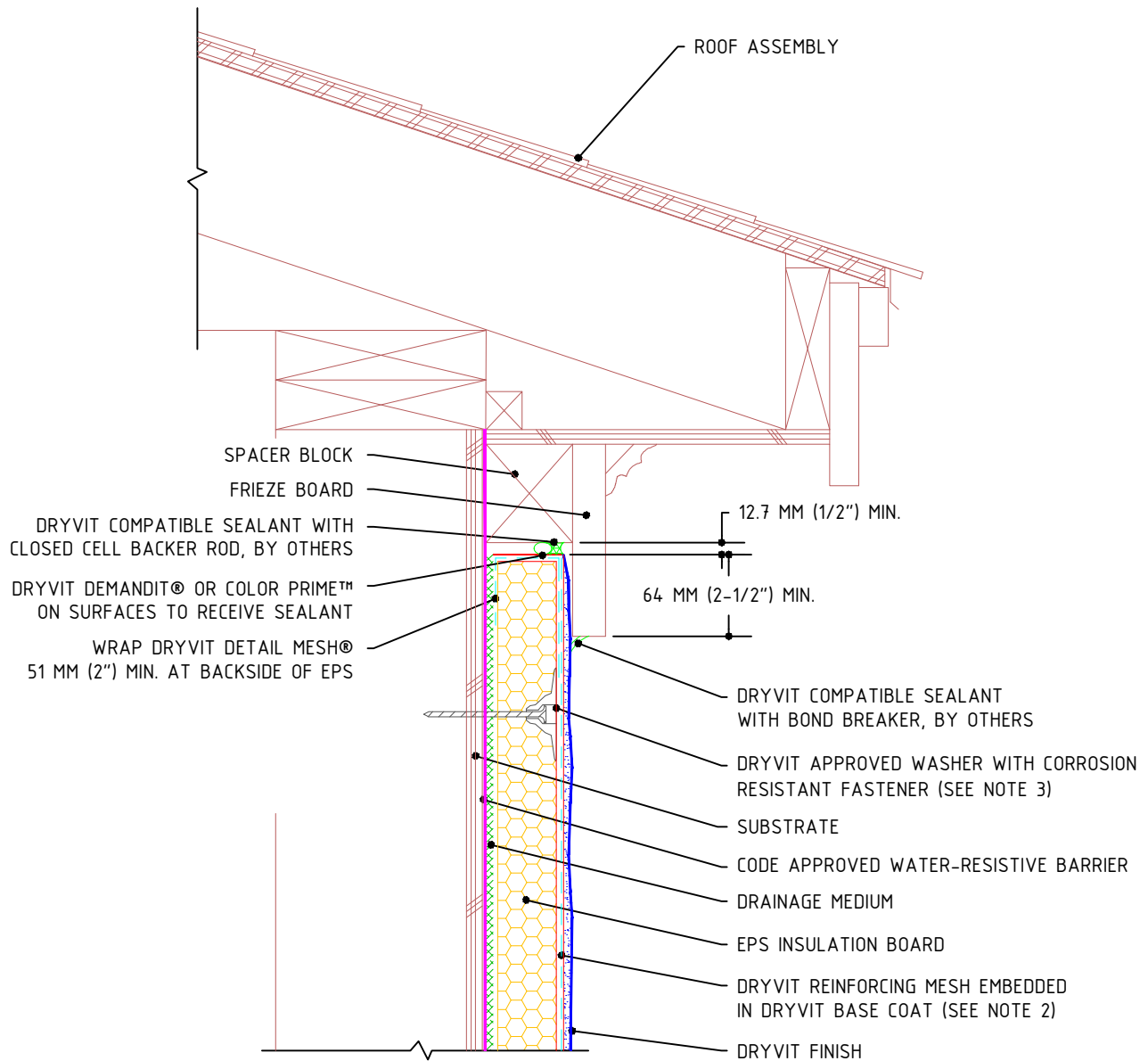

Outsulation® RMD System™

Soffit With Frieze Board

NOTE:

1. INSTALL SOFFIT FRIEZE BOARD AND TRIM AFTER RESIDENTIAL MD SYSTEM IS IN PLACE.
2. DRYVIT GENESIS® OR GENESIS DM SHALL BE USED AS THE BASE COAT WHEN INSTALLING SYSTEMS WITH MECHANICAL FASTENERS.
3. FASTENERS ARE NOT REQUIRED WHEN BACKSTOP® NT IS USED AS THE WATER-RESISTIVE BARRIER.

The architecture, engineering, and design of the project using the Dryvit products is the responsibility of the project's design professional. All systems must comply with local building codes and standards. This detail is for general information and guidance only and Dryvit specifically disclaims any liability for the use of this detail and for the architecture, design, engineering or workmanship of any project. The project design professional determines, in its sole discretion, whether this detail or a functionally equivalent detail is best suited for the project. Use of a functionally equivalent detail does not violate Dryvit's warranty. This detail is subject to change without notice. Contact Dryvit to ensure you have the most recent version.



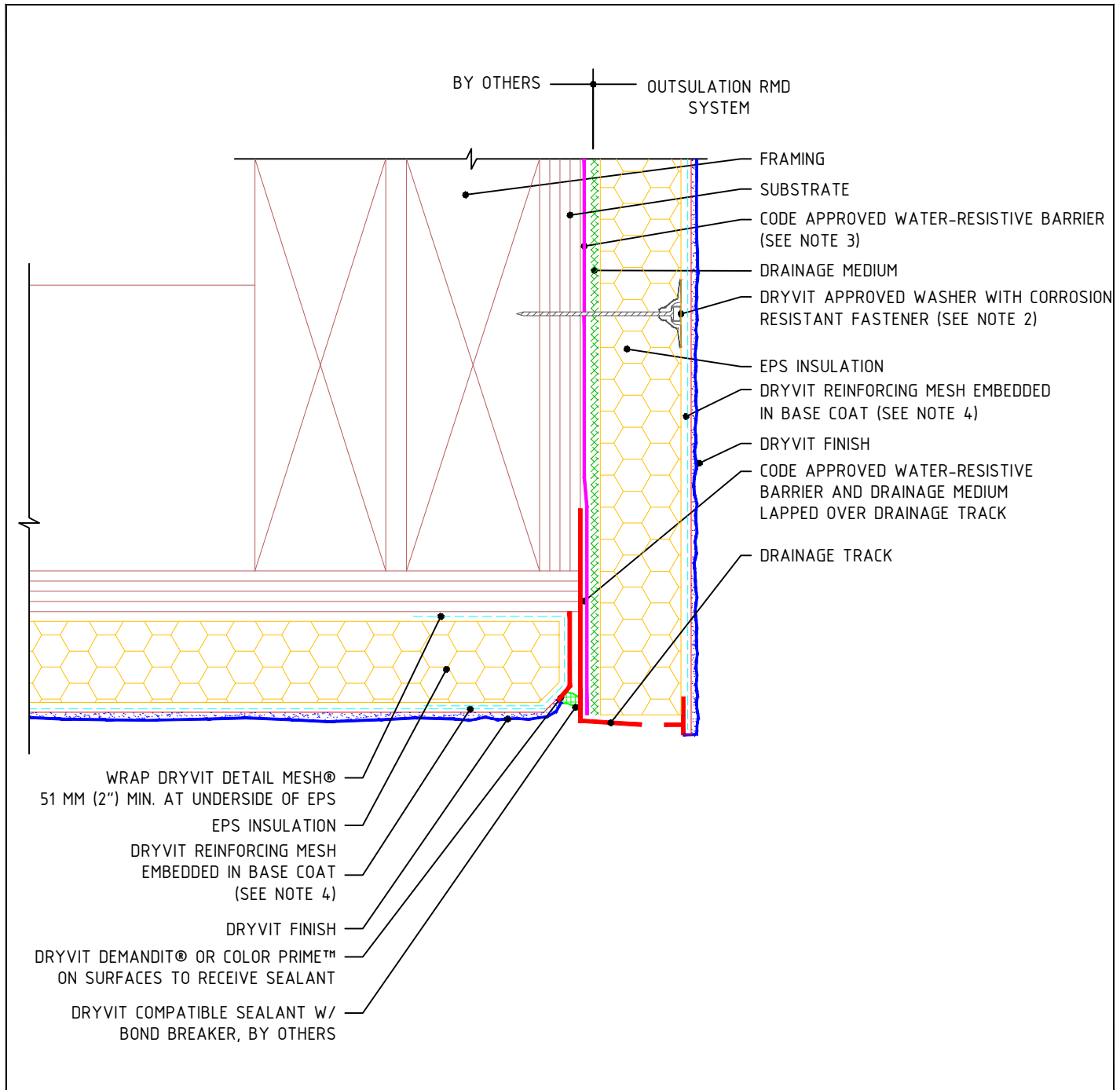

Outsulation® RMD System™

Soffit - Insulated

NOTE:

1. DRYVIT RECOMMENDS THAT GROUND FLOOR APPLICATIONS AND ALL FACADES EXPOSED TO ABNORMAL STRESS, HIGH TRAFFIC, OR DELIBERATE IMPACT HAVE THE BASE COAT REINFORCED WITH PANZER® MESH PRIOR TO STANDARD MESH™ OR STANDARD PLUS MESH™. LOCATION OF HIGH IMPACT ZONES SHOULD BE INDICATED ON CONTRACT DRAWINGS.
2. FASTENERS ARE NOT REQUIRED WHEN BACKSTOP® NT IS USED AS THE WATER-RESISTIVE BARRIER.
3. WHEN USING THE BACKSTOP NT OPTION LIGHTLY SAND SURFACES OF TRACK TO MAXIMIZE ADHESION OF DRYVIT AQUAFASH® SYSTEM OR DRYVIT FLASHING TAPE SURFACE CONDITIONER™ AND DRYVIT FLASHING TAPE™
4. DRYVIT GENESIS® OR GENESIS DM SHALL BE USED AS THE BASE COAT WHEN INSTALLING SYSTEMS WITH MECHANICAL FASTENERS.

The architecture, engineering, and design of the project using the Dryvit products is the responsibility of the project's design professional. All systems must comply with local building codes and standards. This detail is for general information and guidance only and Dryvit specifically disclaims any liability for the use of this detail and for the architecture, design, engineering or workmanship of any project. The project design professional determines, in its sole discretion, whether this detail or a functionally equivalent detail is best suited for the project. Use of a functionally equivalent detail does not violate Dryvit's warranty. This detail is subject to change without notice. Contact Dryvit to ensure you have the most recent version.



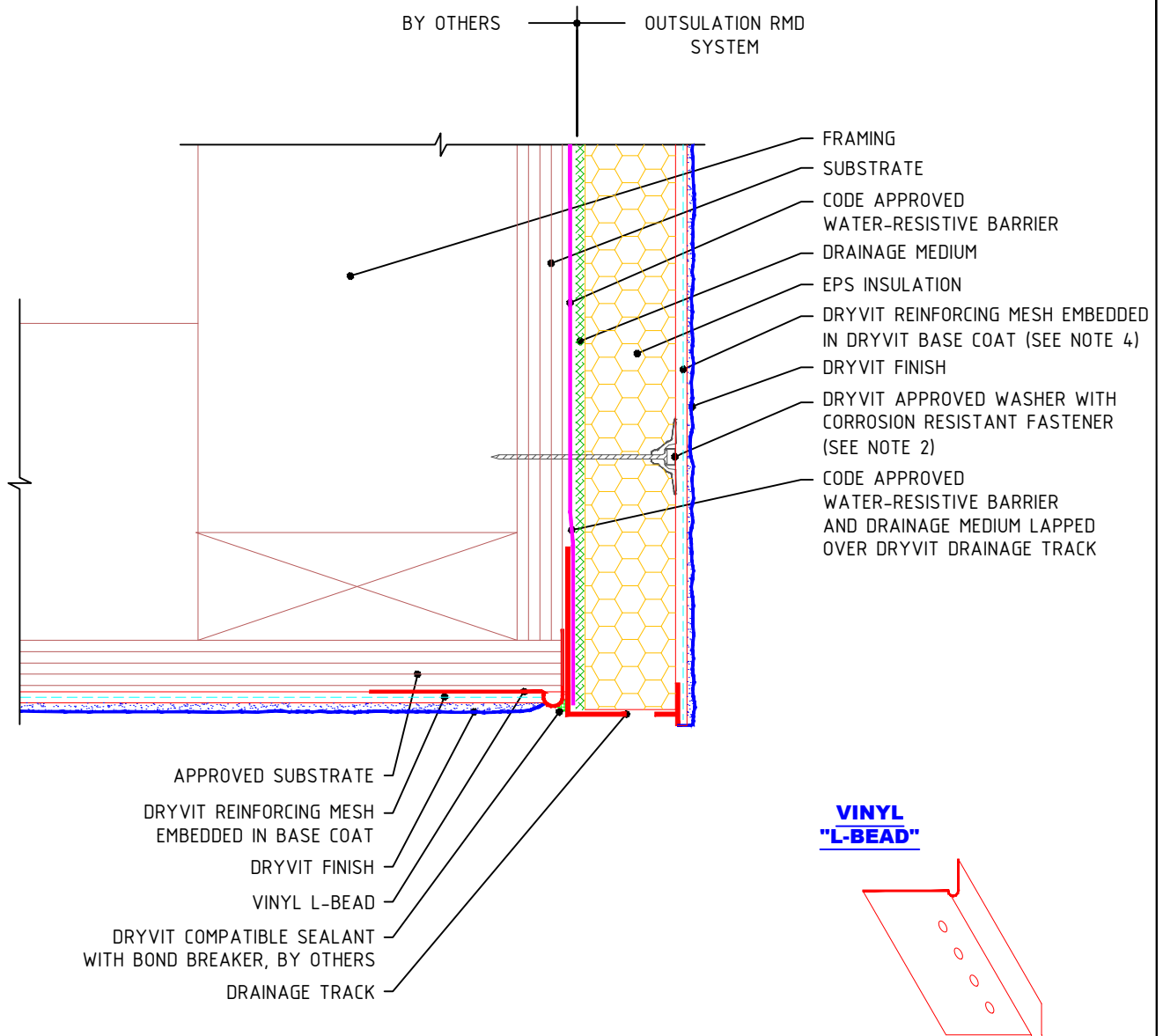

Outsulation® RMD System™

Soffit - Uninsulated

NOTE:

1. DRYVIT RECOMMENDS THAT GROUND FLOOR APPLICATIONS AND ALL FACADES EXPOSED TO ABNORMAL STRESS, HIGH TRAFFIC, OR DELIBERATE IMPACT HAVE THE BASE COAT REINFORCED WITH PANZER® MESH PRIOR TO STANDARD MESH™ OR STANDARD PLUS MESH™. LOCATION OF HIGH IMPACT ZONES SHOULD BE INDICATED ON CONTRACT DRAWINGS.
2. FASTENERS ARE NOT REQUIRED WHEN BACKSTOP® NT IS USED AS THE WATER-RESISTIVE BARRIER.
3. WHEN USING THE BACKSTOP NT OPTION LIGHTLY SAND SURFACES OF TRACK TO MAXIMIZE ADHESION OF DRYVIT AQUAFASH® SYSTEM OR DRYVIT FLASHING TAPE SURFACE CONDITIONER™ AND DRYVIT FLASHING TAPE™
4. DRYVIT GENESIS® OR GENESIS DM SHALL BE USED AS THE BASE COAT WHEN INSTALLING SYSTEMS WITH MECHANICAL FASTENERS.
5. CONTROL JOINTS IN UNINSULATED SOFFITS ARE RECOMMENDED EVERY 6M (20').

The architecture, engineering, and design of the project using the Dryvit products is the responsibility of the project's design professional. All systems must comply with local building codes and standards. This detail is for general information and guidance only and Dryvit specifically disclaims any liability for the use of this detail and for the architecture, design, engineering or workmanship of any project. The project design professional determines, in its sole discretion, whether this detail or a functionally equivalent detail is best suited for the project. Use of a functionally equivalent detail does not violate Dryvit's warranty. This detail is subject to change without notice. Contact Dryvit to ensure you have the most recent version.

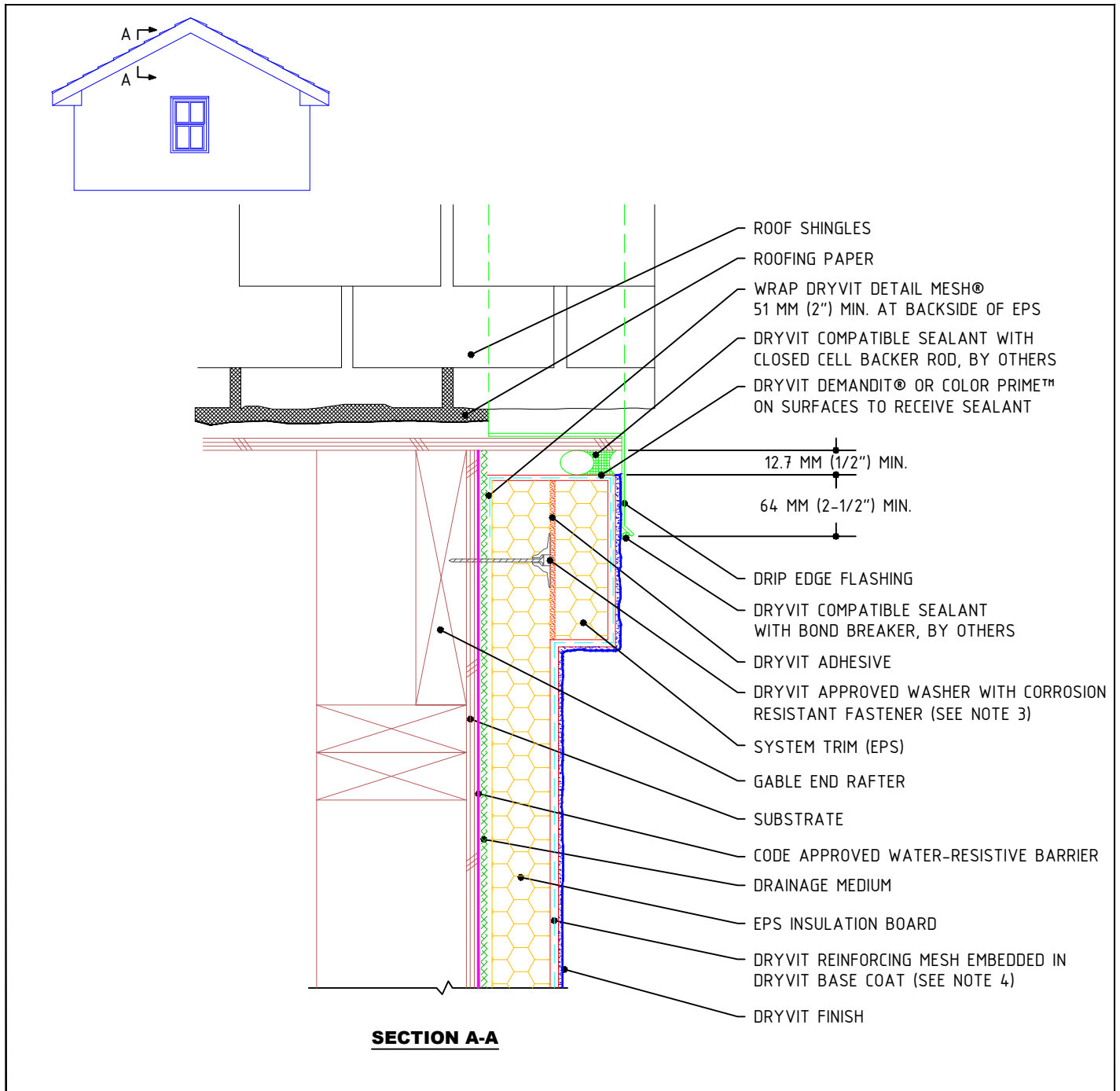

Outsulation® RMD System™

Gable End With EPS Trim

NOTE:

1. FOR RAKE WITH OVERHANG REFER TO ORMD 0.0.32 AND 0.0.33.
2. FOR EPS THICKNESS (INCLUDING TRIM) EXCEEDING 64 MM (2 1/2"), BLOCKING SHOULD BE ADDED TO PROVIDE STRUCTURAL SUPPORT FOR THE ROOF SHEATHING.

3. FASTENERS ARE NOT REQUIRED WHEN BACKSTOP® NT IS USED AS THE WATER-RESISTIVE BARRIER.
4. DRYVIT GENESIS® OR GENESIS DM SHALL BE USED AS THE BASE COAT WHEN INSTALLING SYSTEMS WITH MECHANICAL FASTENERS.

The architecture, engineering, and design of the project using the Dryvit products is the responsibility of the project's design professional. All systems must comply with local building codes and standards. This detail is for general information and guidance only and Dryvit specifically disclaims any liability for the use of this detail and for the architecture, design, engineering or workmanship of any project. The project design professional determines, in its sole discretion, whether this detail or a functionally equivalent detail is best suited for the project. Use of a functionally equivalent detail does not violate Dryvit's warranty. This detail is subject to change without notice. Contact Dryvit to ensure you have the most recent version.

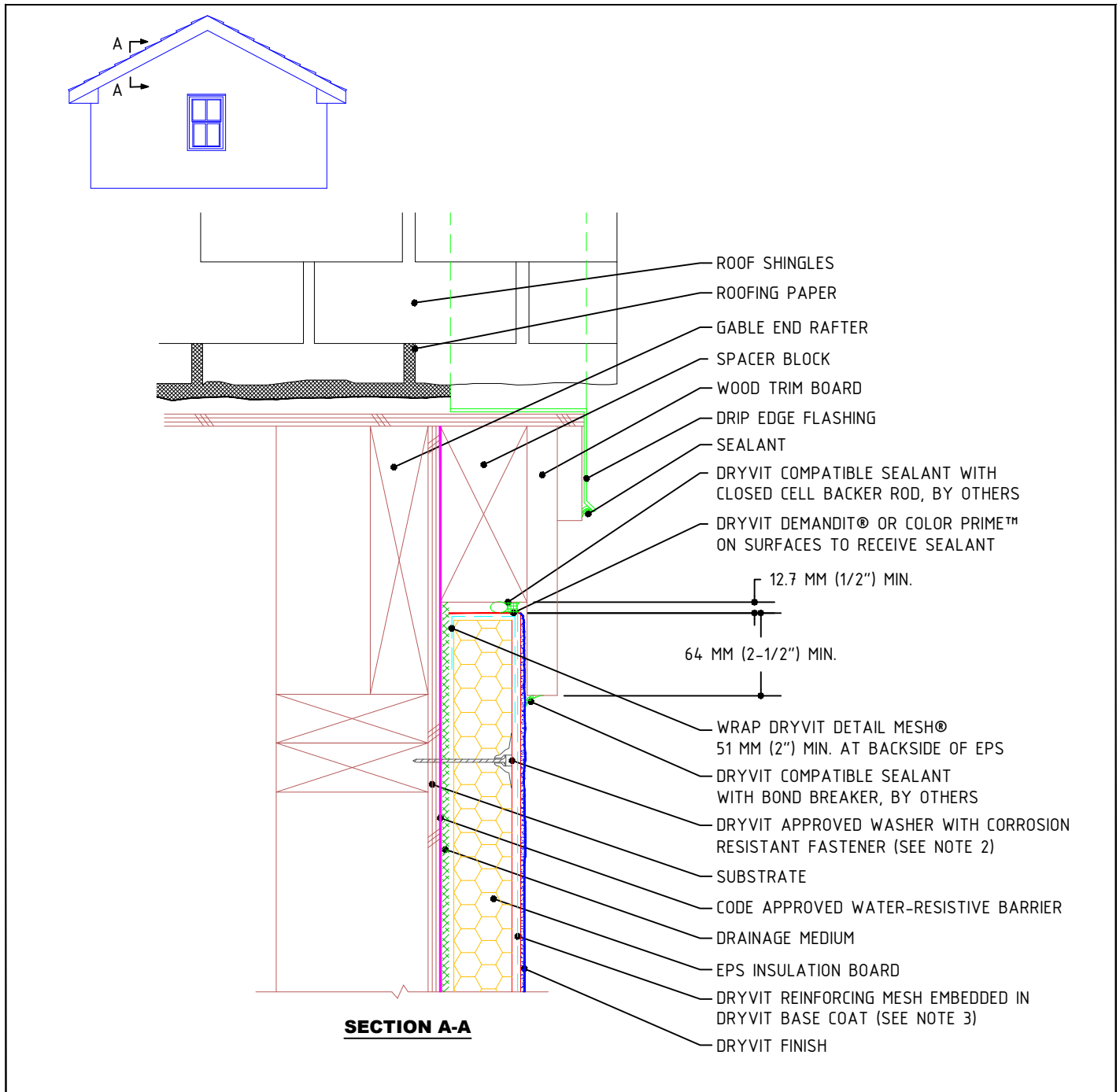

Outsulation® RMD System™

Gable End With Wood Trim

NOTE:

1. FOR RAKE WITH OVERHANG REFER TO ORMD 0.0.32 AND 0.0.33.

2. FASTENERS ARE NOT REQUIRED WHEN BACKSTOP® NT IS USED AS THE WATER-RESISTIVE BARRIER.

3. DRYVIT GENESIS® OR GENESIS DM SHALL BE USED AS THE BASE COAT WHEN INSTALLING SYSTEMS WITH MECHANICAL FASTENERS.

The architecture, engineering, and design of the project using the Dryvit products is the responsibility of the project's design professional. All systems must comply with local building codes and standards. This detail is for general information and guidance only and Dryvit specifically disclaims any liability for the use of this detail and for the architecture, design, engineering or workmanship of any project. The project design professional determines, in its sole discretion, whether this detail or a functionally equivalent detail is best suited for the project. Use of a functionally equivalent detail does not violate Dryvit's warranty. This detail is subject to change without notice. Contact Dryvit to ensure you have the most recent version.

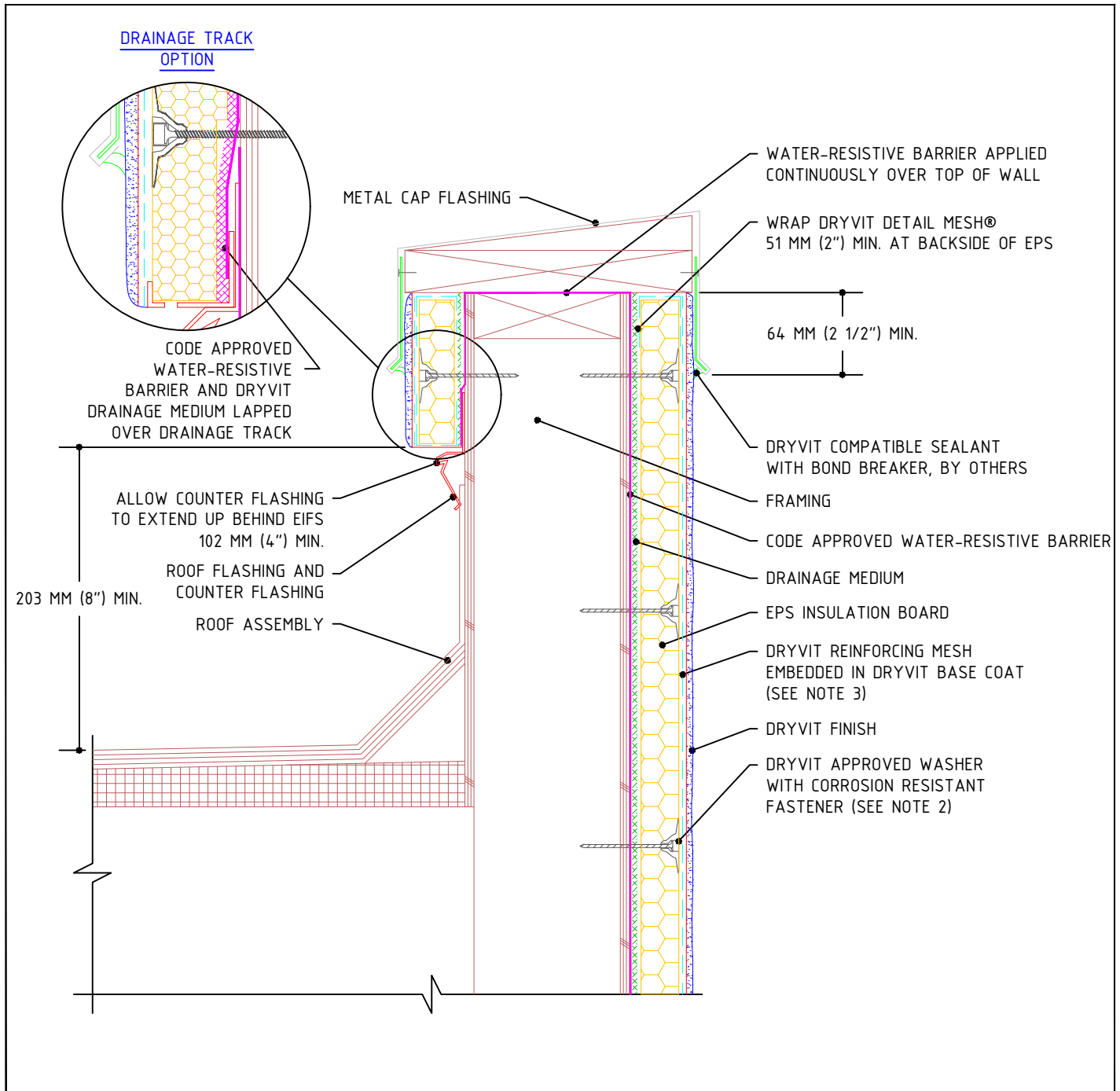

Outsulation® RMD System™

Parapet

NOTE:

1. DRYVIT RECOMMENDS THAT GROUND FLOOR APPLICATIONS AND ALL FACADES EXPOSED TO ABNORMAL STRESS, HIGH TRAFFIC, OR DELIBERATE IMPACT HAVE THE BASE COAT REINFORCED WITH PANZER® MESH PRIOR TO STANDARD MESH™ OR STANDARD PLUS MESH™. LOCATION OF HIGH IMPACT ZONES SHOULD BE INDICATED ON CONTRACT DRAWINGS.

2. FASTENERS ARE NOT REQUIRED WHEN BACKSTOP® NT IS USED AS THE WATER-RESISTIVE BARRIER.

3. DRYVIT GENESIS® OR GENESIS DM SHALL BE USED AS THE BASE COAT WHEN INSTALLING SYSTEMS WITH MECHANICAL FASTENERS.

The architecture, engineering, and design of the project using the Dryvit products is the responsibility of the project's design professional. All systems must comply with local building codes and standards. This detail is for general information and guidance only and Dryvit specifically disclaims any liability for the use of this detail and for the architecture, design, engineering or workmanship of any project. The project design professional determines, in its sole discretion, whether this detail or a functionally equivalent detail is best suited for the project. Use of a functionally equivalent detail does not violate Dryvit's warranty. This detail is subject to change without notice. Contact Dryvit to ensure you have the most recent version.



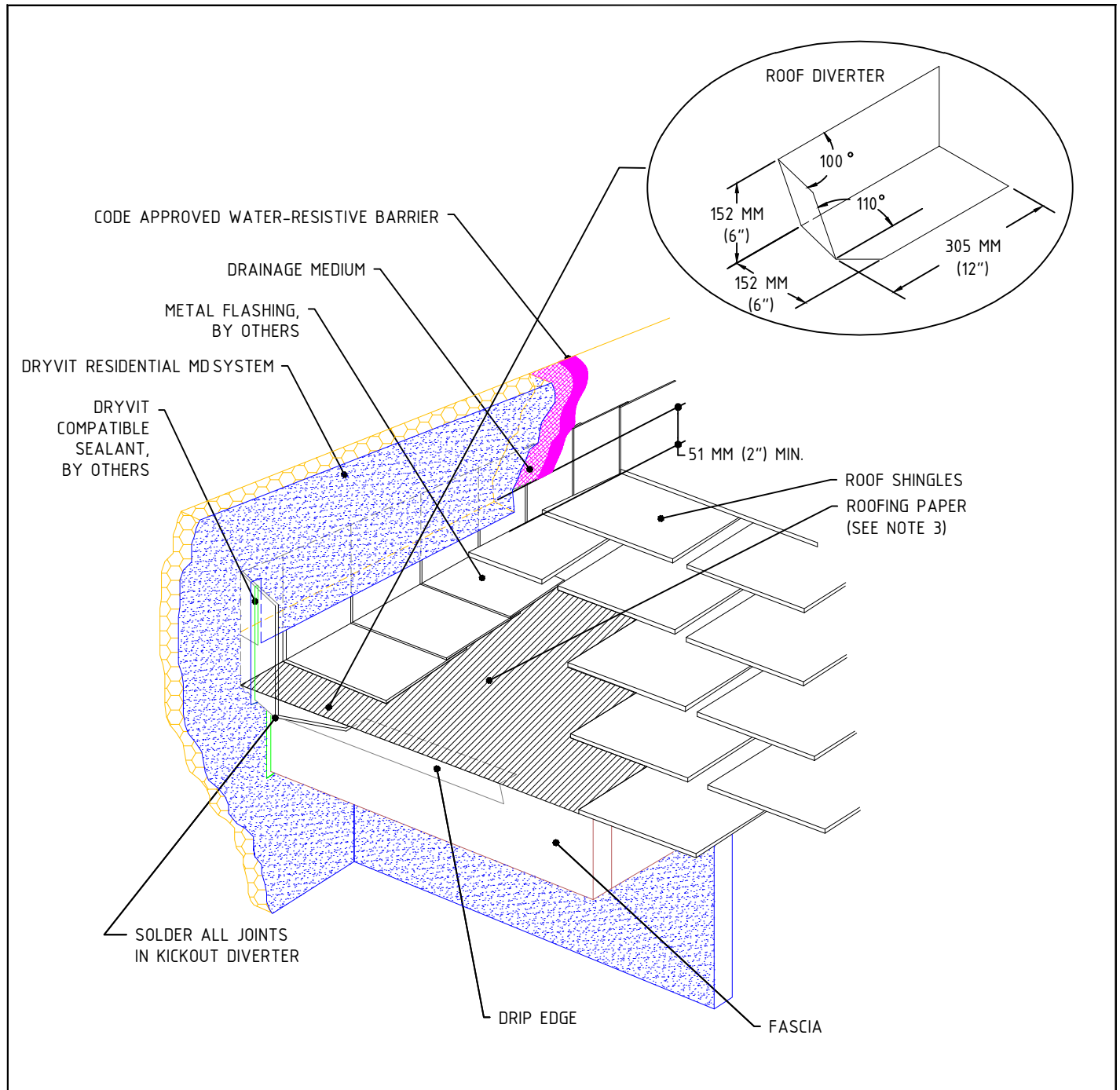

Outsulation® RMD System™

Roof To Wall Flashing

NOTE:

1. EXTEND KICKOUT DIVERTER A MINIMUM OF 25 MM (1") BEYOND FACE OF SYSTEM.
2. KICKOUT DIVERTER TO BE MADE FROM CORROSION RESISTANT MATERIAL MIN. 24 GAUGE.
3. EXTEND ROOFING PAPER 127 MM (5") MIN. UP VERTICAL WALL BEHIND METAL FLASHING.

The architecture, engineering, and design of the project using the Dryvit products is the responsibility of the project's design professional. All systems must comply with local building codes and standards. This detail is for general information and guidance only and Dryvit specifically disclaims any liability for the use of this detail and for the architecture, design, engineering or workmanship of any project. The project design professional determines, in its sole discretion, whether this detail or a functionally equivalent detail is best suited for the project. Use of a functionally equivalent detail does not violate Dryvit's warranty. This detail is subject to change without notice. Contact Dryvit to ensure you have the most recent version.

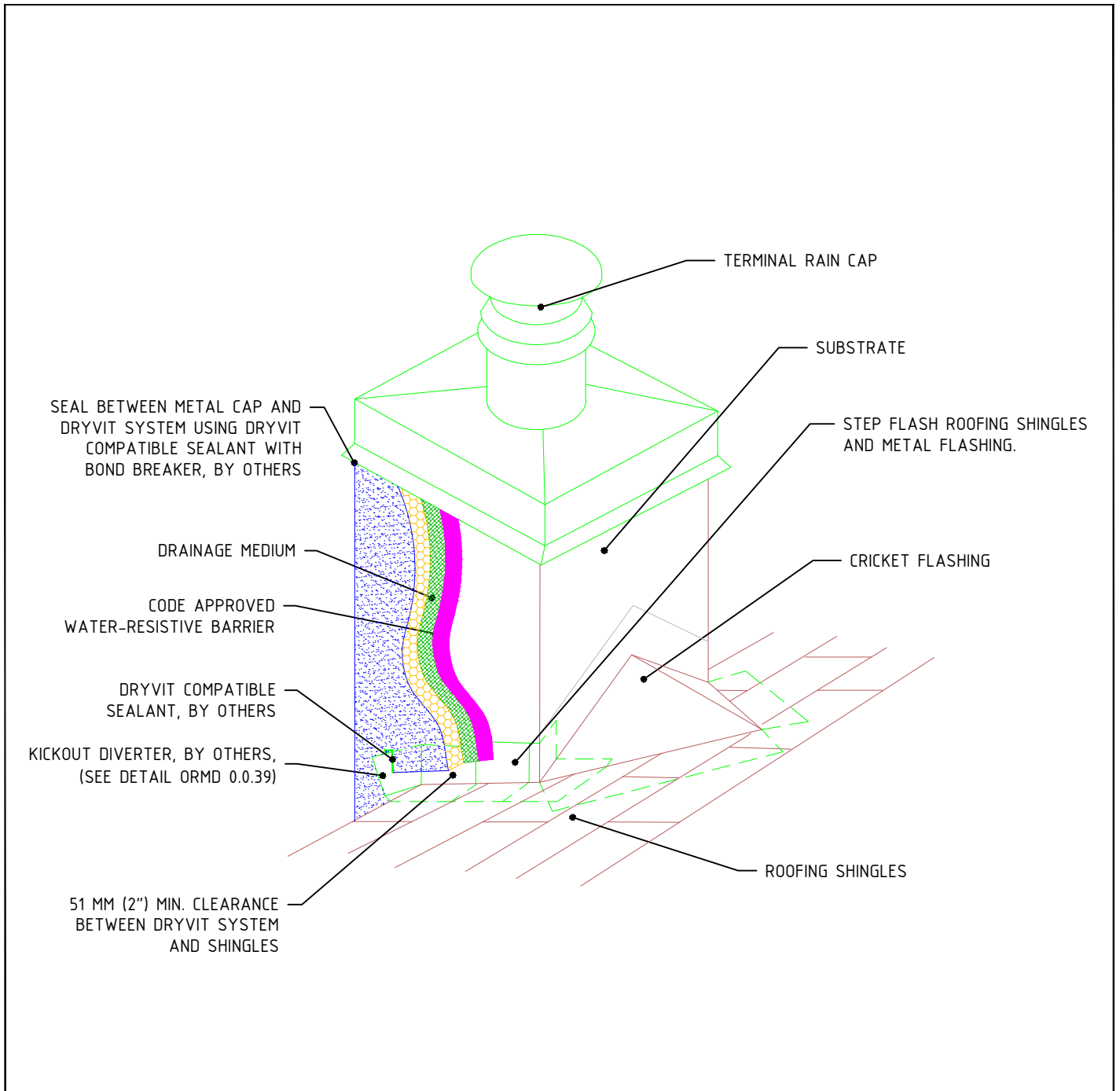

Outsulation® RMD System™

Chimney Enclosure

NOTE:

2. USE OF EPS INSULATION IS NOT RECOMMENDED ON MASONRY CHIMNEYS.

The architecture, engineering, and design of the project using the Dryvit products is the responsibility of the project's design professional. All systems must comply with local building codes and standards. This detail is for general information and guidance only and Dryvit specifically disclaims any liability for the use of this detail and for the architecture, design, engineering or workmanship of any project. The project design professional determines, in its sole discretion, whether this detail or a functionally equivalent detail is best suited for the project. Use of a functionally equivalent detail does not violate Dryvit's warranty. This detail is subject to change without notice. Contact Dryvit to ensure you have the most recent version.



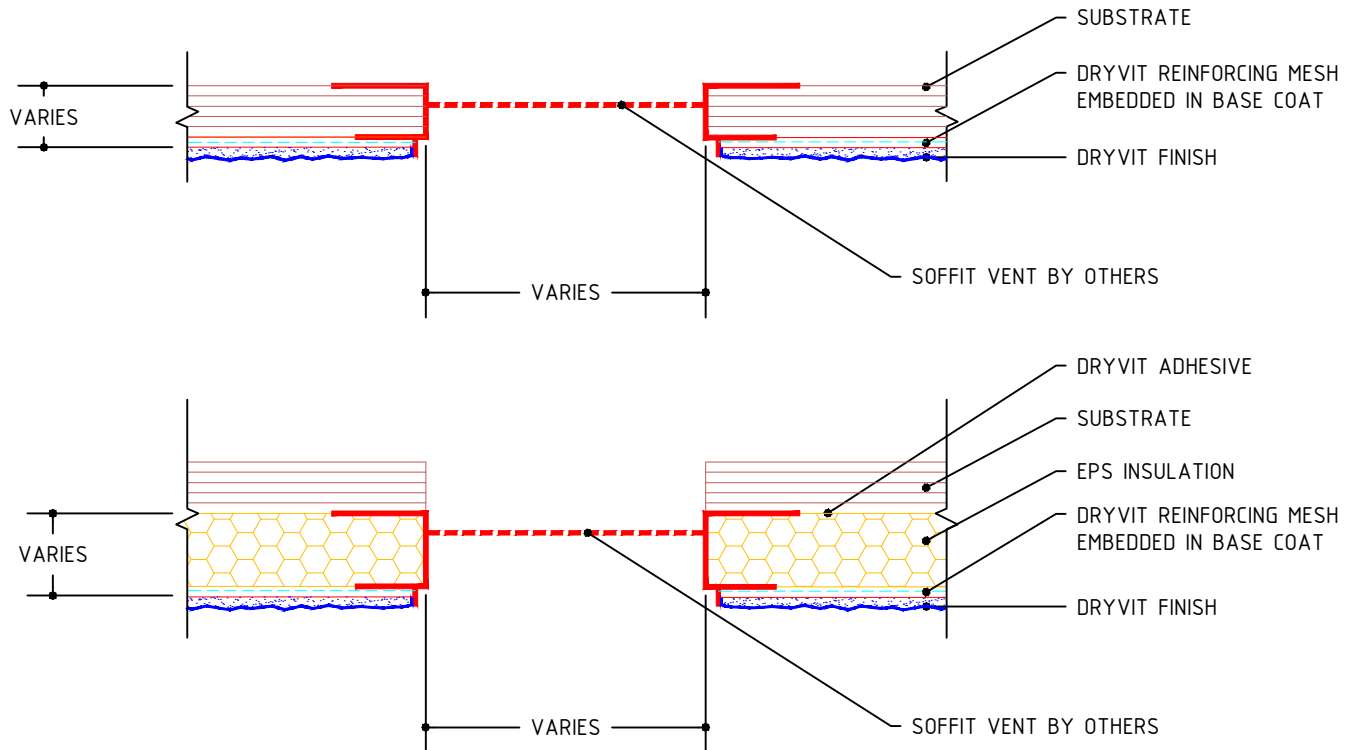

Outsulation® RMD System™

Soffit Vent

NOTE:

1. CAULK ALL VENT JOINTS AND ENDS.

The architecture, engineering, and design of the project using the Dryvit products is the responsibility of the project's design professional. All systems must comply with local building codes and standards. This detail is for general information and guidance only and Dryvit specifically disclaims any liability for the use of this detail and for the architecture, design, engineering or workmanship of any project. The project design professional determines, in its sole discretion, whether this detail or a functionally equivalent detail is best suited for the project. Use of a functionally equivalent detail does not violate Dryvit's warranty. This detail is subject to change without notice. Contact Dryvit to ensure you have the most recent version.

