

Outsulation[®] HDCI[™] System



A Highly Durable Exterior Cladding System
that Incorporates Continuous Insulation

DS866

Outsulation HDCI System Installation Details

Table of Contents

Detail

OUTSULATION HDCI SYSTEM	HDCI 1
OUTSULATION HDCI SYSTEM - STARTER BOARD OPTION	HDCI 1a
AWRB APPLICATION	HDCI 2
OPENING PREPARATION - AQUAFASH® SYSTEM OPTION OR EXOAIR 230 WITH MESH OPTION	HDCI 3
OPENING PREPARATION - DYMONIC 100, BACKSTOP® FLASH AND FILL OPTION	HDCI 3a
OPENING PREPARATION BACKSTOP® NTX™ OPTION	HDCI 4
OPENING FLASHING INTEGRATION	HDCI 5
OPENING FLASHING INTEGRATION - DYMONIC 100, BACKSTOP® FLASH AND FILL OPTION	HDCI 5a
INSIDE CORNER	HDCI 6
OUTSIDE CORNER	HDCI 7
OUTSIDE CORNER - DYMONIC 100, BACKSTOP® FLASH AND FILL OPTION	HDCI 7a
GRADE TERMINATION WITH DRAINAGE STRIP	HDCI 8
GRADE TERMINATION WITH DRAINAGE TRACK	HDCI 9
TERMINATION AT CONCRETE CURB	HDCI 10
TERMINATION AT ADA COMPLIANT SIDEWALK	HDCI 11
TERMINATION AT ADA COMPLIANT SIDEWALK - TREMCO OPTION	HDCI 11a
EPS PREPARATION AT WALL PENETRATIONS	HDCI 12
STOREFRONT WINDOW SILL - JAMB	HDCI 13
SELF FLASHING WINDOW SILL - JAMB	HDCI 14
STOREFRONT AND FLANGED WINDOW HEAD	HDCI 15
HEAD J-TRACK OPTION	HDCI 16
TERMINATION AT WOOD FRAMED DECK	HDCI 17
TERMINATION AT WATERPROOF DECK	HDCI 18
PREPARATION AT PARAPET/ WALL INTERSECTION	HDCI 19
TERMINATION AT PARAPET - CAP FLASHING	HDCI 20

Detail

TERMINATION AT ROOF MEMBRANE	HDCI 21
TERMINATION AT ROOF MEMBRANE - EXOAIR 110AT/DYMONIC 100	HDCI 21a
TERMINATION AT ROOF STOP FLASHING	HDCI 22
TERMINATION AT SLOPED ROOF	HDCI 23
VERTICAL WALL/ SUSPENDED SOFFIT TRANSITION	HDCI 24
TRANSITION AT SOFFIT/ FASCIA INTERSECTION	HDCI 25
FASCIA/ UNINSULATED SOFFIT TRANSITION	HDCI 26
TERMINATION AT UNINSULATED SOFFIT VENT	HDCI 27
HORIZONTAL SLIP JOINT WITHOUT WEEPS	HDCI 28
HORIZONTAL SLIP JOINT WITH WEEPS	HDCI 29
HORIZONTAL SLIP JOINT WITH WEEPS - DYMONIC SIMPLE SEAL	HDCI 29a
HORIZONTAL JOINT - SUBSTRATE CHANGE	HDCI 30
HORIZONTAL TERMINATION AT STONE VENEER	HDCI 31
HORIZONTAL TERMINATION AT STUCCO	HDCI 32
HORIZONTAL TERMINATION AT LAPPED SIDING	HDCI 33
VERTICAL EIFS EXPANSION JOINT	HDCI 34
THROUGH-WALL EXPANSION JOINT	HDCI 35
THROUGH-WALL EXPANSION JOINT - DYMONIC SIMPLE SEAL	HDCI 35a
VERTICAL EXPANSION JOINT - FLUSH AND RECESSED OPTIONS	HDCI 36
VERTICAL EXPANSION JOINT - DOUBLE SEAL OPTION	HDCI 37
VERTICAL TERMINATION AT STONE VENEER	HDCI 38
PENETRATIONS	HDCI 39
SIGN ATTACHMENT	HDCI 40
AESTHETIC REVEALS	HDCI 41
RECESSED GRAPHICS	HDCI 42
PROJECTING GRAPHICS	HDCI 43
EPS SHAPES	HDCI 44

NOTE:

DRYVIT AND TREMCO MAKES NO REPRESENTATION REGARDING CONFORMITY OF ITS SUGGESTIONS TO MODEL BUILDING CODES, ENGINEERING CRITERIA, SPECIFIC APPLICATIONS, OR PROJECT LOCATIONS. ALL COMPONENTS INDICATED IN ILLUSTRATIONS, AS WELL AS OTHERS THAT MAY BE REQUIRED FOR THE INTEGRITY OF THE SYSTEM SHALL BE DESIGNED, DETAILED, AND ENGINEERED BY REPRESENTATIVES OF THE ARCHITECT, OWNER, OR CONTRACTOR TO BE IN CONFORMANCE WITH MODEL CODES, ARCHITECTURAL, AND ENGINEERING REQUIREMENTS PERTAINING TO SPECIFIC BUILDING PROJECTS.

DRYVIT AND TREMCO MAKE NO WARRANTY, EXPRESSED OR IMPLIED, AS TO THE ARCHITECTURAL DESIGN, ENGINEERING, OR WORKMANSHIP OF PROJECTS UTILIZING DRYVIT SYSTEMS OR PRODUCTS.

THE LIABILITIES OF DRYVIT AND TREMCO SHALL BE AS STATED IN THE DRYVIT STANDARD WARRANTY. CONTACT DRYVIT AND TREMCO FOR A FULL AND COMPLETE COPY OF THE WARRANTY.

The architecture, engineering, and design of the project using the Dryvit and Tremco products are the responsibility of the project's design professional. All products and systems must comply with local building codes and standards. This detail is for general information and guidance only and Dryvit and Tremco specifically disclaims any liability for the use of this detail. The project design professional determines, in its sole discretion, whether this detail or a functionally equivalent detail is best suited for the project. This detail is subject to change without notice. Contact Dryvit and Tremco to ensure you have the most recent version.

Outsulation® HDCI™ System®



Dryvit Technical Support: 800-556-7752

Detail: Table of Contents

Drawn by: KAB

Checked by: CB

Scale: NTS

Date: 10/2021

File Name:

TOC



Construction Products Group

www.tremcocpg.com

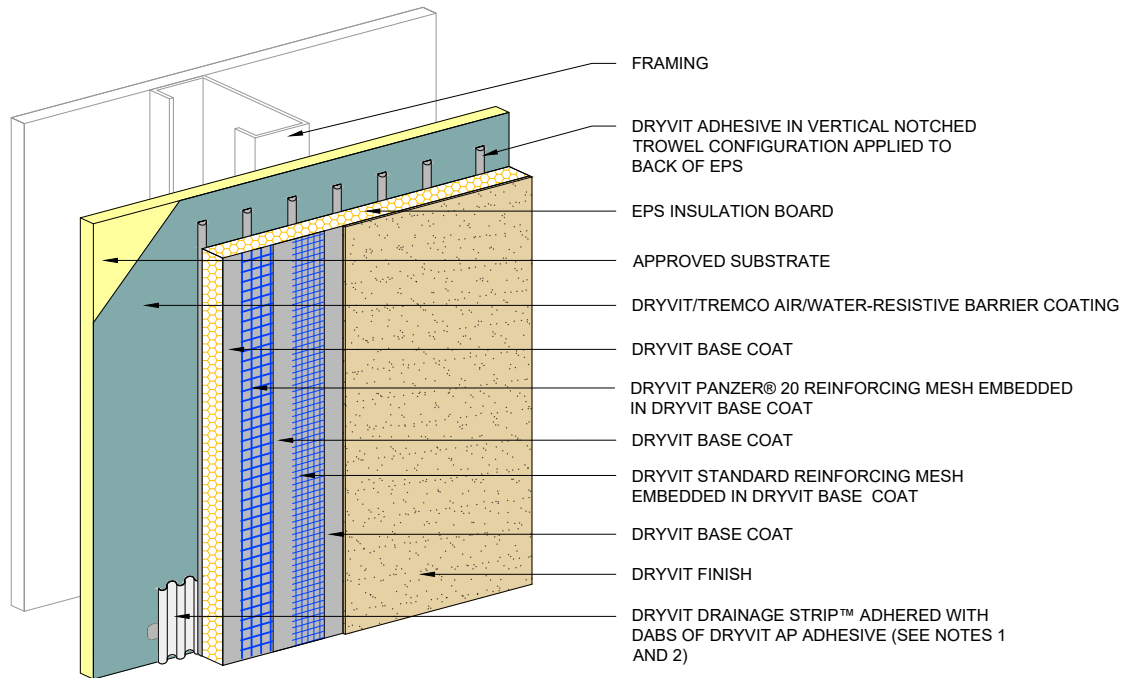

NOTES:

1. AS AN OPTION DRYVIT DRAINAGE TRACK™ CAN BE USED AT SYSTEM TERMINATION AT GRADE, REFER TO HDCI 9 FOR CONFIGURATION.

2. DRYVIT DRAINAGE TRACK SHALL ONLY BE USED AT GRADE LEVEL TERMINATIONS.

The architecture, engineering, and design of the project using the Dryvit and Tremco products are the responsibility of the project's design professional. All products and systems must comply with local building codes and standards. This detail is for general information and guidance only and Dryvit and Tremco specifically disclaims any liability for the use of this detail. The project design professional determines, in its sole discretion, whether this detail or a functionally equivalent detail is best suited for the project. This detail is subject to change without notice. Contact Dryvit and Tremco to ensure you have the most recent version.

Outsulation® HDCI™ System®



Dryvit Technical Support: 800-556-7752

Detail: Outsulation® HDCI™ System

Drawn by: KAB

Checked by: CB

Scale: NTS

Date: 10/2021

File Name:

HDCI 1



Construction Products Group

www.tremcocpg.com

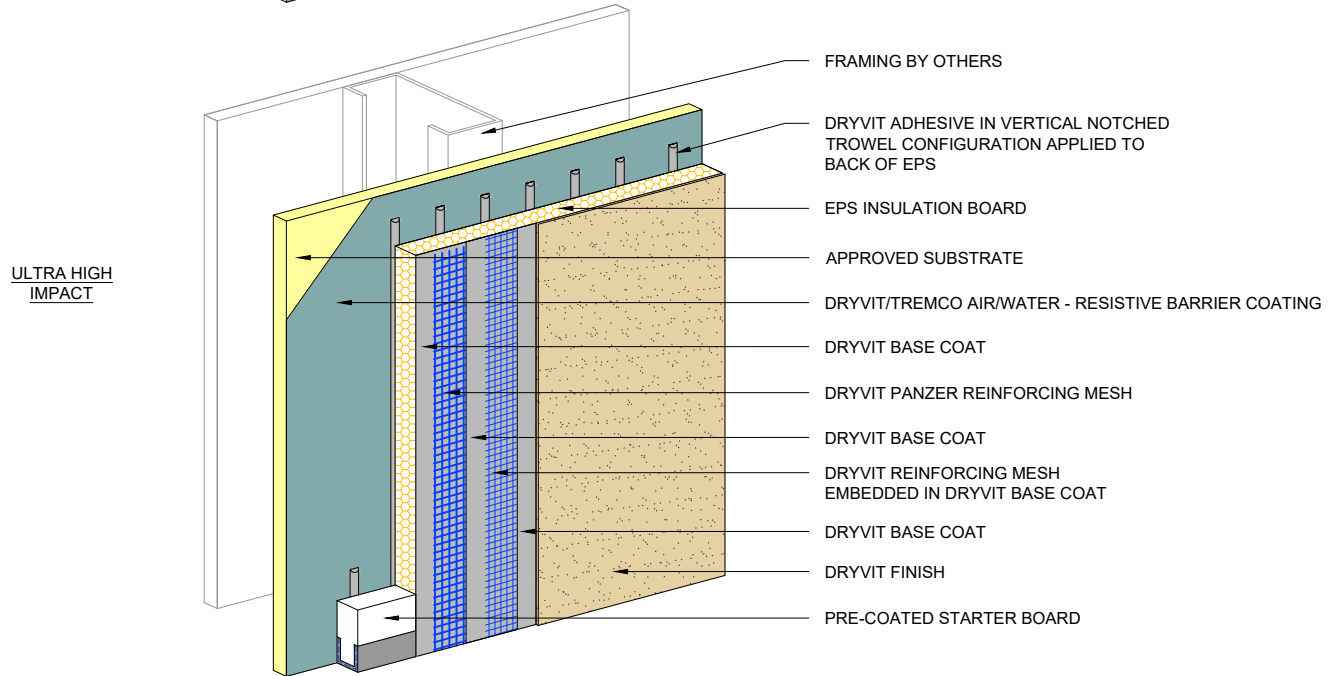
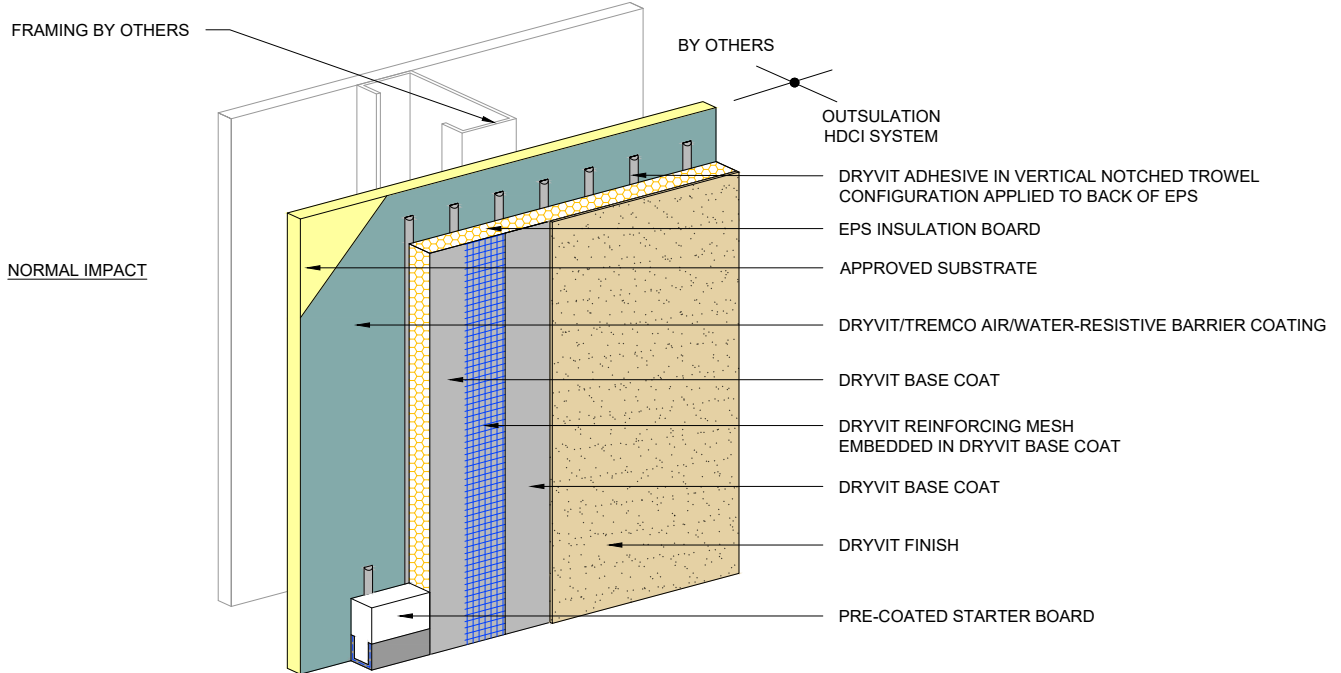

NOTE:
 1. DRYVIT RECOMMENDS THAT GROUND FLOOR APPLICATIONS AND ALL FACADES EXPOSED TO ABNORMAL STRESS, HIGH TRAFFIC, OR DELIBERATE IMPACT HAVE THE BASE COAT REINFORCED WITH PANZER® MESH PRIOR TO STANDARD OR STANDARD PLUS MESH. LOCATION OF HIGH IMPACT ZONES SHOULD BE INDICATED ON CONTRACT DRAWINGS.

The architecture, engineering, and design of the project using the Dryvit and Tremco products are the responsibility of the project's design professional. All products and systems must comply with local building codes and standards. This detail is for general information and guidance only and Dryvit and Tremco specifically disclaims any liability for the use of this detail. The project design professional determines, in its sole discretion, whether this detail or a functionally equivalent detail is best suited for the project. This detail is subject to change without notice. Contact Dryvit and Tremco to ensure you have the most recent version.

Outsulation® HDCI™ System®



Dryvit Technical Support: 800-556-7752

Detail: Outsulation® HDCI™ System-Starter Board Option

Drawn by: KAB

Checked by: CB

Scale: NTS

Date: 10/2021

File Name:

HDCI 1a



Construction Products Group

www.tremcocpg.com

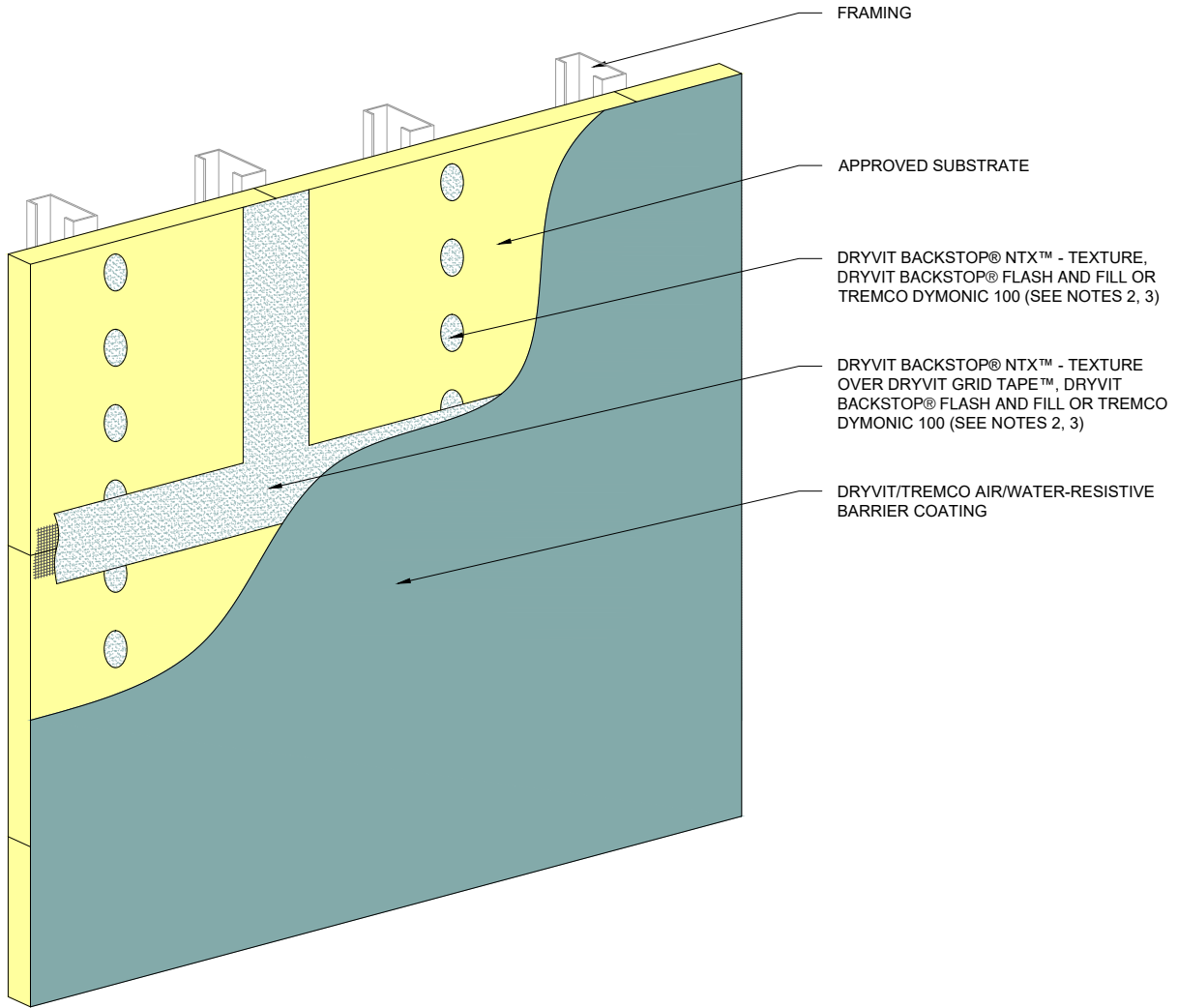

NOTES:

1. FOR ADDITIONAL BACKSTOP® NTX™ DETAILS, REFER TO DRYVIT PUBLICATION DS840.

2. REFER TO PRODUCT DATA SHEETS FOR SPECIFIC APPLICATION METHODS.

3. THE ONLY WRB TO BE USED WITH BACKSTOP® FLASH AND FILL IS BACKSTOP® NTX™.

The architecture, engineering, and design of the project using the Dryvit and Tremco products are the responsibility of the project's design professional. All products and systems must comply with local building codes and standards. This detail is for general information and guidance only and Dryvit and Tremco specifically disclaims any liability for the use of this detail. The project design professional determines, in its sole discretion, whether this detail or a functionally equivalent detail is best suited for the project. This detail is subject to change without notice. Contact Dryvit and Tremco to ensure you have the most recent version.

Outsulation® HDCI™ System®



Dryvit Technical Support: 800-556-7752

Detail: Dryvit/ Tremco AWRB Application

Drawn by: KAB

Checked by: CB

Scale: NTS

Date: 10/2021

File Name:

HDCI 2



Construction Products Group

www.tremcocpg.com

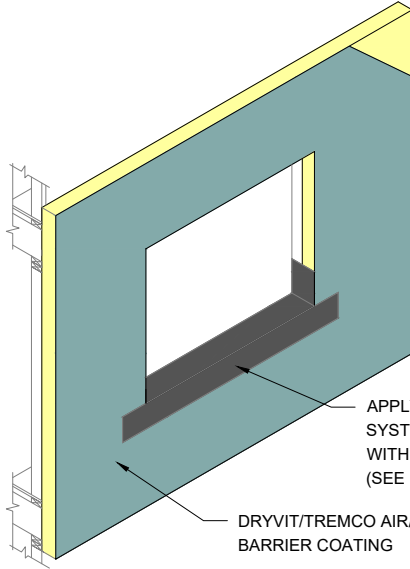

APPLY DRYVIT AQUAFLASH® SYSTEM OR TREMCO EXOAIR 230 WITH TREMCO 2011 MESH (SEE NOTE 1)

DRYVIT/TREMCO AIR/WATER-RESISTIVE BARRIER COATING

STEP #1

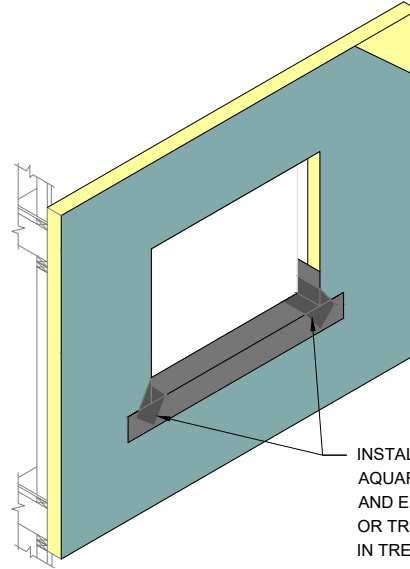

INSTALL DIAGONAL STRIP OF DRYVIT AQUAFLASH MESH AT CORNERS AND EMBED IN AQUAFLASH LIQUID OR TREMCO 2011 MESH EMBEDDED IN TREMCO EXOAIR 230 (SEE NOTE 1)

STEP #2

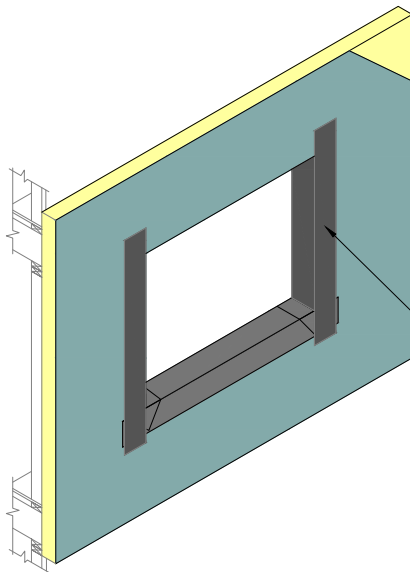

INSTALL DRYVIT AQUAFLASH® SYSTEM OR TREMCO EXOAIR 230 WITH TREMCO 2011 MESH AT JAMBS (SEE NOTES 1 AND 3)

STEP #3

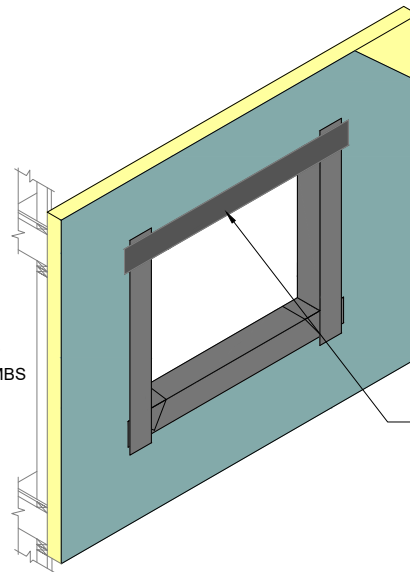

INSTALL DRYVIT AQUAFLASH® SYSTEM OR TREMCO EXOAIR 230 WITH TREMCO 2011 MESH AT HEADS (SEE NOTES 1, 3)

STEP #4

NOTES:

1. DRYVIT AQUAFLASH AND TREMCO EXOAIR 230 WITH MESH SHALL EXTEND TO INTERIOR FACE OF OPENING.

2. REFER TO HEAD, SILL AND JAMB DETAILS FOR FLASHING INTEGRATION.

3. INSTALL WINDOW UNIT AND ASSOCIATED FLASHINGS PER MANUFACTURER'S RECOMMENDATIONS, CODE REQUIREMENTS AND PROJECT DOCUMENTS.

4. REFER TO PRODUCT DATA SHEETS FOR SPECIFIC APPLICATION METHODS.

5. FOR ADDITIONAL BACKSTOP® NTX™ DETAILS, REFER TO DRYVIT PUBLICATION DS840.

The architecture, engineering, and design of the project using the Dryvit and Tremco products are the responsibility of the project's design professional. All products and systems must comply with local building codes and standards. This detail is for general information and guidance only and Dryvit and Tremco specifically disclaims any liability for the use of this detail. The project design professional determines, in its sole discretion, whether this detail or a functionally equivalent detail is best suited for the project. This detail is subject to change without notice. Contact Dryvit and Tremco to ensure you have the most recent version.

Outsulation® HDCI™ System®



Dryvit Technical Support: 800-556-7752

Detail: Opening Preparation - AquaFlash® System or Tremco ExoAir 230 with Mesh Option

Drawn by: KAB

Checked by: CB

Scale: NTS

Date: 10/2021

File Name:

HDCI 3



Construction Products Group

www.tremcocpg.com

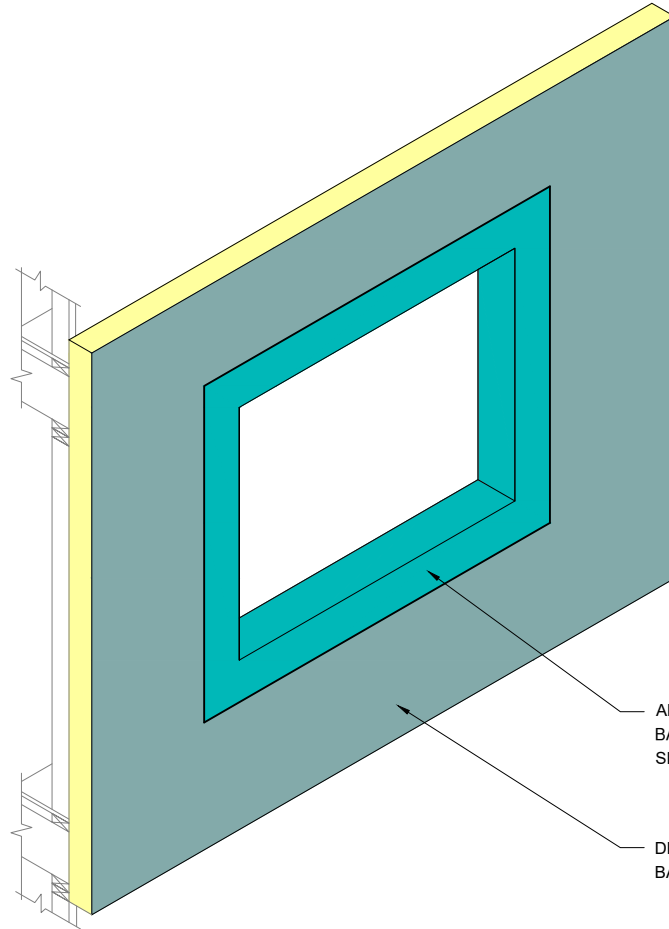

APPLY TREMCO DYMONIC 100 OR DRYVIT BACKSTOP® FLASH AND FILL AT HEADS, SILLS AND JAMBS (SEE NOTES 1, 2, 3)

DRYVIT/TREMCO AIR/WATER - RESISTIVE BARRIER COATING

NOTES:

1. REFER TO HEAD, SILL AND JAMB DETAILS FOR FLASHING INTEGRATION.
2. REFER TO PRODUCT DATA SHEETS FOR SPECIFIC APPLICATION METHODS.
3. THE ONLY WRB TO BE USED WITH BACKSTOP® FLASH AND FILL IS BACKSTOP® NTX™.

The architecture, engineering, and design of the project using the Dryvit and Tremco products are the responsibility of the project's design professional. All products and systems must comply with local building codes and standards. This detail is for general information and guidance only and Dryvit and Tremco specifically disclaims any liability for the use of this detail. The project design professional determines, in its sole discretion, whether this detail or a functionally equivalent detail is best suited for the project. This detail is subject to change without notice. Contact Dryvit and Tremco to ensure you have the most recent version.

Outsulation® HDCI™ System®



Dryvit Technical Support: 800-556-7752

Detail: Opening Preparation - Tremco Dymonic 100 or Backstop® Flash and Fill Option

Drawn by: KAB

Checked by: CB

Scale: NTS

Date: 10/2021

File Name:

HDCI 3a



Construction Products Group

www.tremcocpg.com

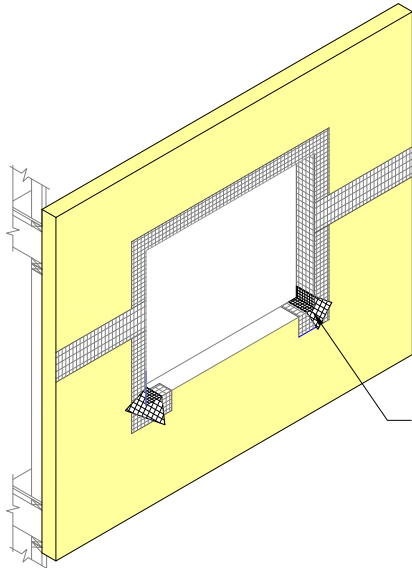

APPLY DRYVIT GRID TAPE™ OR TREMCO EXOAIR 230 WITH TREMCO 2011 MESH (SEE NOTES 1, 2, 6)

STEP #1

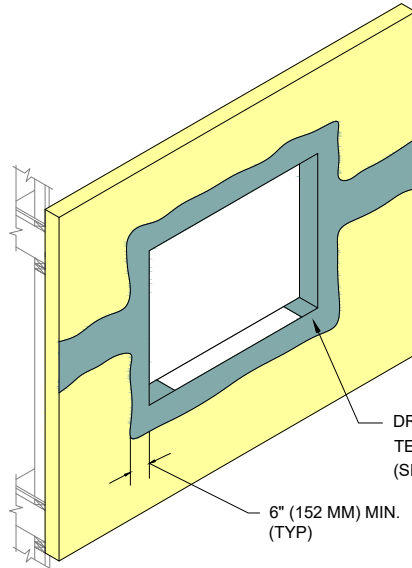

DRYVIT BACKSTOP® NTX™ - TEXTURE OR EXOAIR 230 (SEE NOTE 2)

6" (152 MM) MIN. (TYP)

STEP #2

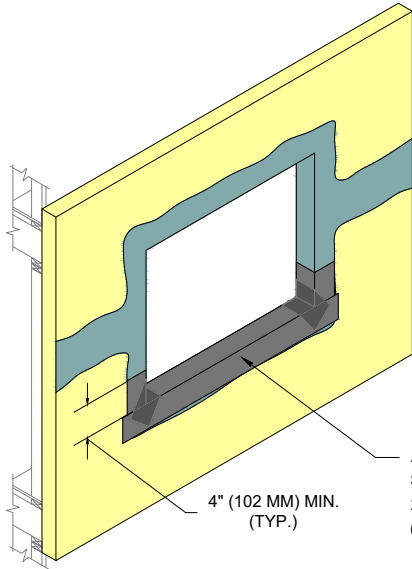

APPLY DRYVIT AQUAFLASH® SYSTEM OR TREMCO EXOAIR 230 WITH TREMCO 2011 MESH (SEE NOTES 2, 4, 6)

STEP #3

4" (102 MM) MIN. (TYP.)

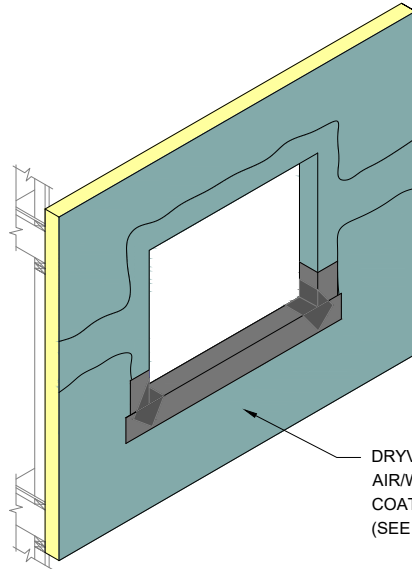

DRYVIT/TREMCO AIR/WATER-RESISTIVE BARRIER COATING APPLIED TO FACE OF WALL (SEE NOTE 4)

STEP #4

NOTES:

1. APPLY DRYVIT GRID TAPE OR TREMCO EXOAIR 230 WITH TREMCO 2011 MESH ON HEAD, JAMB, AND CORNERS OF OPENINGS AND SHEATHING JOINTS.
2. TROWEL APPLY DRYVIT BACKSTOP® NTX™ - TEXTURE OVER THE DRYVIT GRID TAPE OR APPLY TREMCO EXOAIR 230 WITH TREMCO 2011 MESH ALL THE WAY TO INSIDE FACE OF OPENING. ALL VOIDS MUST BE FILLED; MULTIPLE PASSES MAY BE REQUIRED. AS AN OPTION, DRYVIT GRID TAPE AND DRYVIT BACKSTOP® NTX™ - TEXTURE MAY ALSO BE APPLIED AT THE SILL PRIOR TO DRYVIT AQUAFLASH SYSTEM APPLICATION.
3. INSTALL WINDOW UNIT AND ASSOCIATED FLASHINGS PER MANUFACTURER'S RECOMMENDATIONS, CODE REQUIREMENTS AND PROJECT DOCUMENTS.
4. REFER TO HEAD, SILL, AND JAMB DETAILS FOR FLASHING INTEGRATION.
5. FOR ADDITIONAL BACKSTOP® NTX™ DETAILS, REFER TO DRYVIT PUBLICATION DS840.
6. REFER TO PRODUCT DATA SHEETS FOR SPECIFIC APPLICATION METHODS.

The architecture, engineering, and design of the project using the Dryvit and Tremco products are the responsibility of the project's design professional. All products and systems must comply with local building codes and standards. This detail is for general information and guidance only and Dryvit and Tremco specifically disclaims any liability for the use of this detail. The project design professional determines, in its sole discretion, whether this detail or a functionally equivalent detail is best suited for the project. This detail is subject to change without notice. Contact Dryvit and Tremco to ensure you have the most recent version.

Outsulation® HDCI™ System®



Dryvit Technical Support: 800-556-7752

Detail: Opening Preparation - Backstop® NTX™ Option

Drawn by: KAB

Checked by: CB

Scale: NTS

Date: 10/2021

File Name:

HDCI 4



Construction Products Group

www.tremcocpg.com

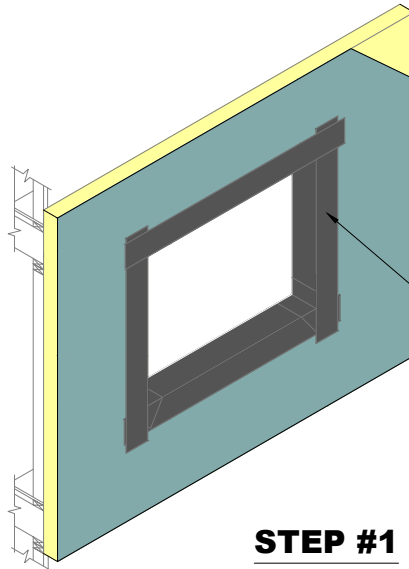

REFER TO HDCI 3 AND HDCI 4 FOR PREPARATION OF OPENING PRIOR TO FLASHING INSTALLATION

STEP #1

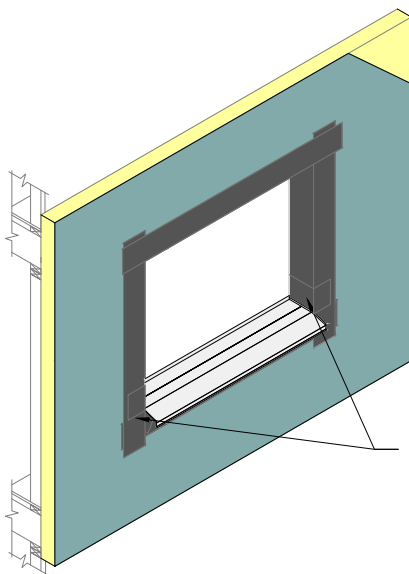

APPLY DRYVIT AQUAFLASH® SYSTEM OR TREMCO EXOAIR 230 WITH TREMCO 2011 MESH SPLICES LAPPING OVER LIP OF SILL PAN FLASHING. (SEE NOTE 1)

STEP #2

REFER TO HDCI 13 AND HDCI 14 FOR JAMB DETAILS

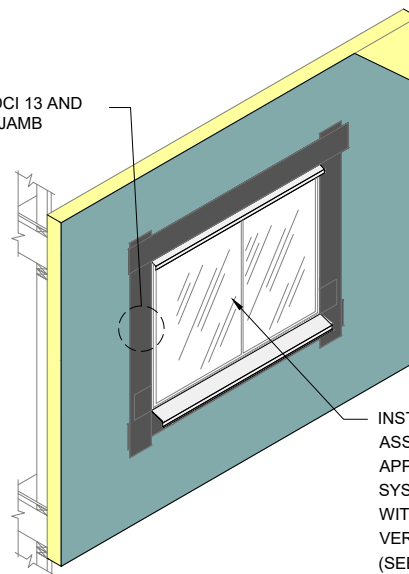

INSTALL WINDOW UNIT AND ASSOCIATED FLASHINGS AND APPLY DRYVIT AQUAFLASH SYSTEM OR TREMCO EXOAIR 230 WITH TREMCO 2011 MESH OVER VERTICAL LEG OF FLASHING (SEE NOTE 1)

STEP #3

NOTES:

1. REFER TO HDCI 13 THROUGH HDCI 16 FOR INTEGRATION OF FLASHING.

2. FOR ADDITIONAL BACKSTOP® NTX™ DETAILS, REFER TO DRYVIT PUBLICATION DS840.

The architecture, engineering, and design of the project using the Dryvit and Tremco products are the responsibility of the project's design professional. All products and systems must comply with local building codes and standards. This detail is for general information and guidance only and Dryvit and Tremco specifically disclaims any liability for the use of this detail. The project design professional determines, in its sole discretion, whether this detail or a functionally equivalent detail is best suited for the project. This detail is subject to change without notice. Contact Dryvit and Tremco to ensure you have the most recent version.

Outsulation® HDCI™ System®



Dryvit Technical Support: 800-556-7752

Detail: Opening Flashing Integration - AquaFlash® System or Tremco ExoAir 230 with Mesh Option

Drawn by: KAB

Checked by: CB

Scale: NTS

Date: 10/2021

File Name:

HDCI 5



Construction Products Group

www.tremcocpg.com

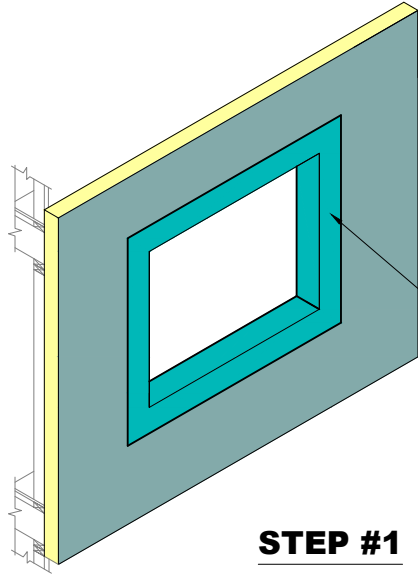

REFER TO HDCI 3a FOR PREPARATION OF OPENING PRIOR TO FLASHING INSTALLATION

STEP #1

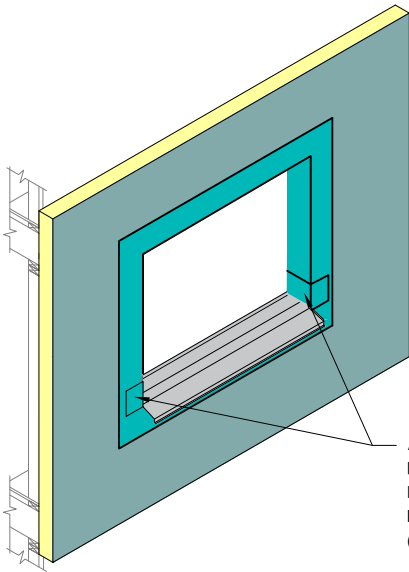

APPLY TREMCO DYMONIC 100 OR DRYVIT BACKSTOP® FLASH AND FILL LAPPING OVER LIP OF SILL PAN FLASHING. (SEE NOTES 1, 2, 3)

STEP #2

REFER TO HDCI 13 & HDCI 14 FOR JAMB DETAIL

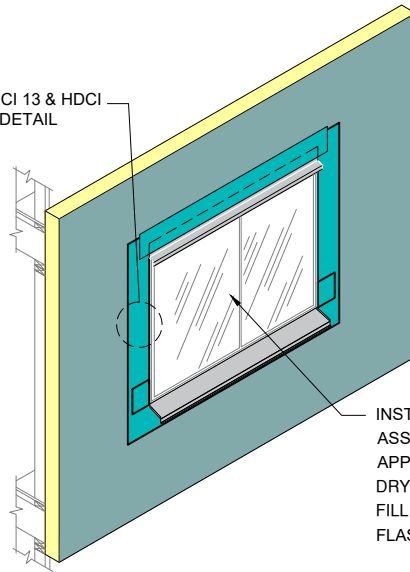

INSTALL WINDOW UNIT AND ASSOCIATED FLASHINGS AND APPLY TREMCO DYMONIC 100 OR DRYVIT BACKSTOP® FLASH AND FILL OVER VERTICAL LEG OF FLASHING (SEE NOTES 1, 2, 3)

STEP #3

NOTES:

1. REFER TO HDCI 13 AND HDCI 14 FOR INTEGRATION OF FLASHING.

2. REFER TO PRODUCT DATA SHEETS FOR SPECIFIC APPLICATION METHODS.

3. THE ONLY WRB TO BE USED WITH BACKSTOP® FLASH AND FILL IS BACKSTOP® NTX™.

The architecture, engineering, and design of the project using the Dryvit and Tremco products are the responsibility of the project's design professional. All products and systems must comply with local building codes and standards. This detail is for general information and guidance only and Dryvit and Tremco specifically disclaims any liability for the use of this detail. The project design professional determines, in its sole discretion, whether this detail or a functionally equivalent detail is best suited for the project. This detail is subject to change without notice. Contact Dryvit and Tremco to ensure you have the most recent version.

Outsulation® HDCI™ System®



Dryvit Technical Support: 800-556-7752

Detail: Opening Flashing Preparation - Tremco Dymonic 100 or Backstop® Flash and Fill Option

Drawn by: KAB

Checked by: CB

Scale: NTS

Date: 10/2021

File Name:

HDCI 5a



Construction Products Group

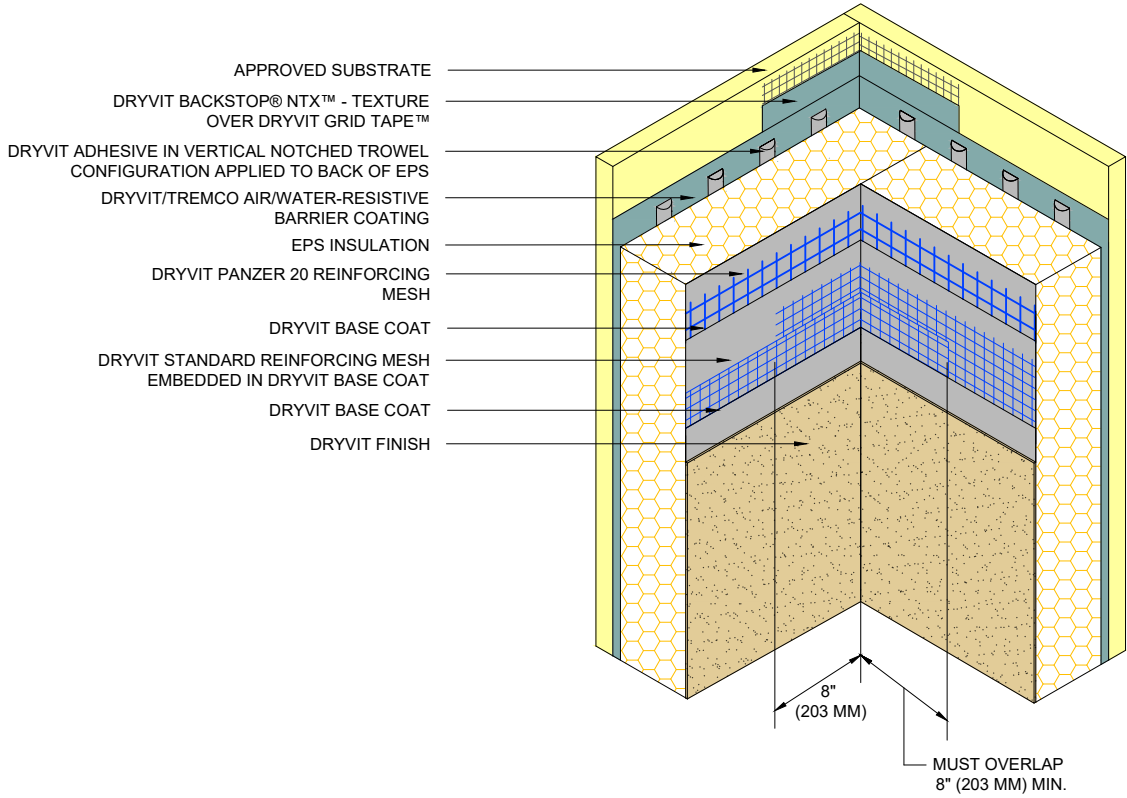

www.tremcocpg.com



NOTE:
 1. DOUBLE WRAP CORNERS WITH REINFORCING MESH OR USE CORNER MESH.

The architecture, engineering, and design of the project using the Dryvit and Tremco products are the responsibility of the project's design professional. All products and systems must comply with local building codes and standards. This detail is for general information and guidance only and Dryvit and Tremco specifically disclaims any liability for the use of this detail. The project design professional determines, in its sole discretion, whether this detail or a functionally equivalent detail is best suited for the project. This detail is subject to change without notice. Contact Dryvit and Tremco to ensure you have the most recent version.

Outsulation® HDCI™ System®

 Dryvit Technical Support: 800-556-7752	Detail: Inside Corner			File Name:	 Construction Products Group
	Drawn by: KAB	Checked by: CB	Scale: NTS	Date: 10/2021	
www.tremcocpg.com					

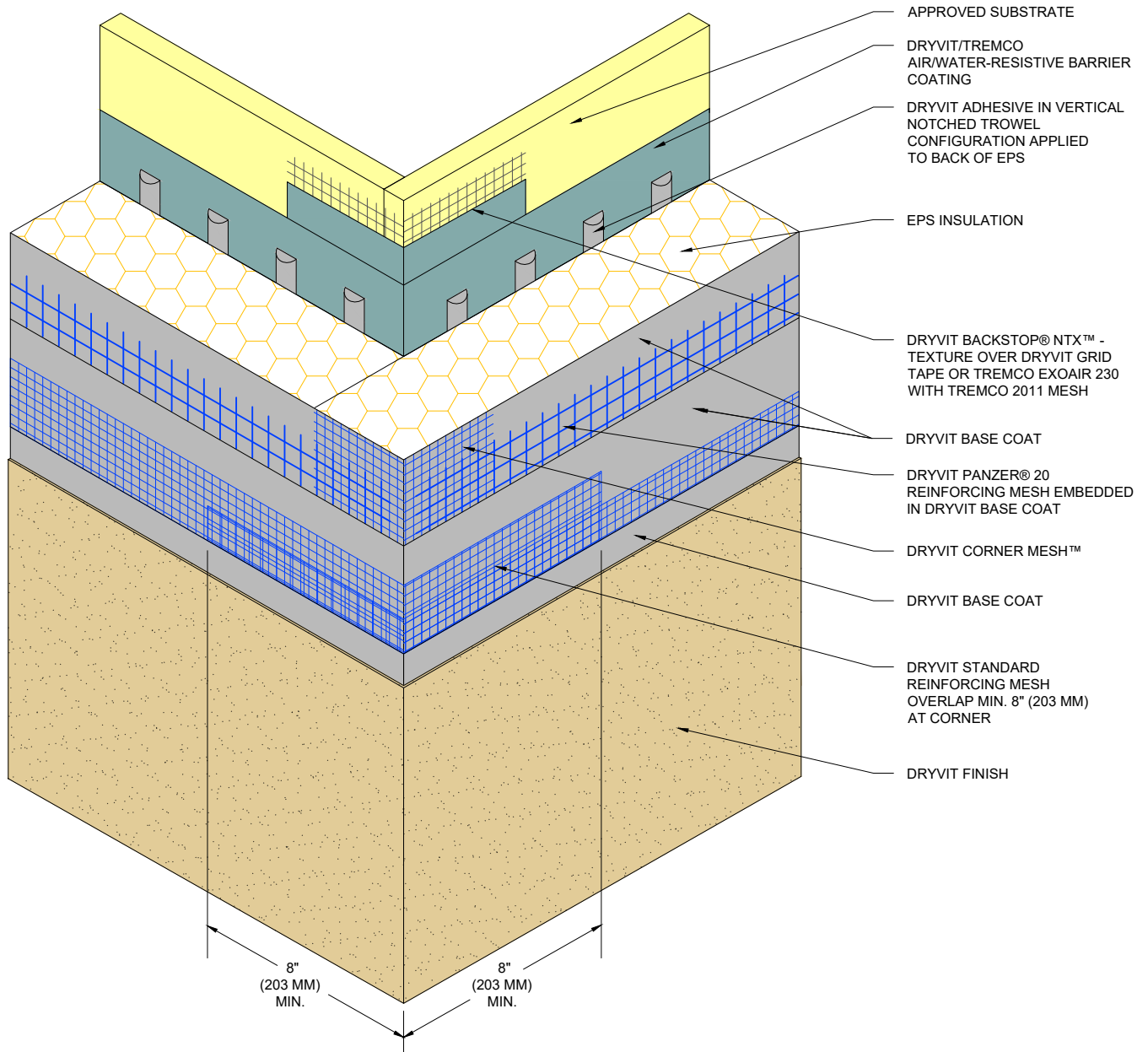

NOTE:
1. OUTSIDE INSULATION BOARD EDGES SHALL BE OFFSET.

The architecture, engineering, and design of the project using the Dryvit and Tremco products are the responsibility of the project's design professional. All products and systems must comply with local building codes and standards. This detail is for general information and guidance only and Dryvit and Tremco specifically disclaims any liability for the use of this detail. The project design professional determines, in its sole discretion, whether this detail or a functionally equivalent detail is best suited for the project. This detail is subject to change without notice. Contact Dryvit and Tremco to ensure you have the most recent version.

Outsulation® HDCI™ System®



Dryvit Technical Support: 800-556-7752

Detail: Outside Corner

Drawn by: KAB

Checked by: CB

Scale: NTS

Date: 10/2021

File Name:

HDCI 7



Construction Products Group

www.tremcocpg.com

1/2" x 1/2" CANT BEAD OF TREMCO DYMONIC 100. RASP INSULATION BOARD TO ACCOMMODATE AS NEEDED.

APPROVED SUBSTRATE

DRYVIT ADHESIVE IN VERTICAL NOTCHED TROWEL CONFIGURATION APPLIED TO BACK OF EPS

DRYVIT/TREMCO AIR/WATER-RESISTIVE BARRIER COATING

EPS INSULATION

DRYVIT PANZER 20 REINFORCING MESH

DRYVIT BASE COAT

DRYVIT STANDARD REINFORCING MESH EMBEDDED IN DRYVIT BASE COAT

DRYVIT BASE COAT

DRYVIT FINISH

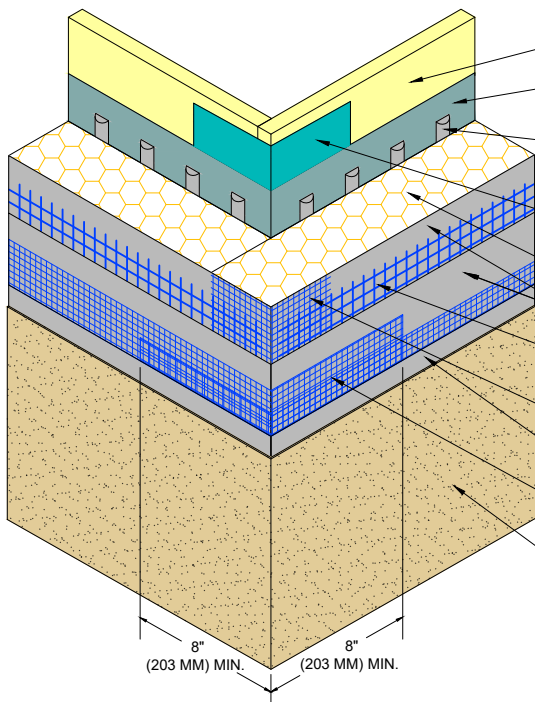
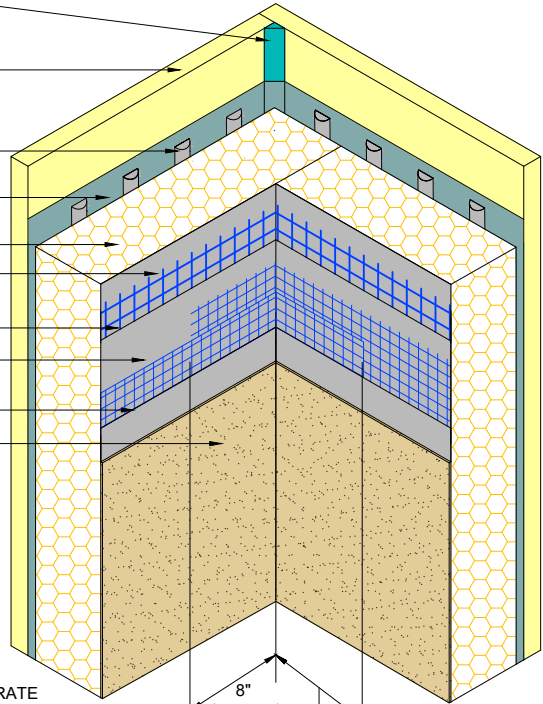

APPROVED SUBSTRATE

DRYVIT/TREMCO AIR/WATER-RESISTIVE BARRIER COATING

DRYVIT ADHESIVE IN VERTICAL NOTCHED TROWEL CONFIGURATION APPLIED TO BACK OF EPS

TREMCO DYMONIC 100 OR DRYVIT BACKSTOP® FLASH AND FILL (SEE NOTES 3, 4)

EPS INSULATION

DRYVIT BASE COAT

DRYVIT PANZER® 20 REINFORCING MESH EMBEDDED IN DRYVIT BASE COAT

DRYVIT CORNER MESH™

DRYVIT BASE COAT

DRYVIT STANDARD REINFORCING MESH OVERLAP MIN. 8" (203 MM) AT CORNER

DRYVIT FINISH

8" (203 MM)

MUST OVERLAP 8" (203 MM) MIN.

8" (203 MM) MIN. 8" (203 MM) MIN.

NOTES:

1. DOUBLE WRAP CORNERS WITH REINFORCING MESH OR USE CORNER MESH.

2. OUTSIDE INSULATION BOARD EDGES SHALL BE OFFSET.

3. REFER TO PRODUCT DATA SHEETS FOR SPECIFIC APPLICATION METHODS.

4. THE ONLY WRB TO BE USED WITH BACKSTOP® FLASH AND FILL IS BACKSTOP® NTX™.

The architecture, engineering, and design of the project using the Dryvit and Tremco products are the responsibility of the project's design professional. All products and systems must comply with local building codes and standards. This detail is for general information and guidance only and Dryvit and Tremco specifically disclaims any liability for the use of this detail. The project design professional determines, in its sole discretion, whether this detail or a functionally equivalent detail is best suited for the project. This detail is subject to change without notice. Contact Dryvit and Tremco to ensure you have the most recent version.

Outsulation® HDCI™ System®



Dryvit Technical Support: 800-556-7752

Detail: Inside/ Outside Corners - Tremco Dymonic 100 or Backstop® Flash and Fill Option

Drawn by: KAB

Checked by: CB

Scale: NTS

Date: 10/2021

File Name:

HDCI 7a



Construction Products Group

www.tremcocpg.com

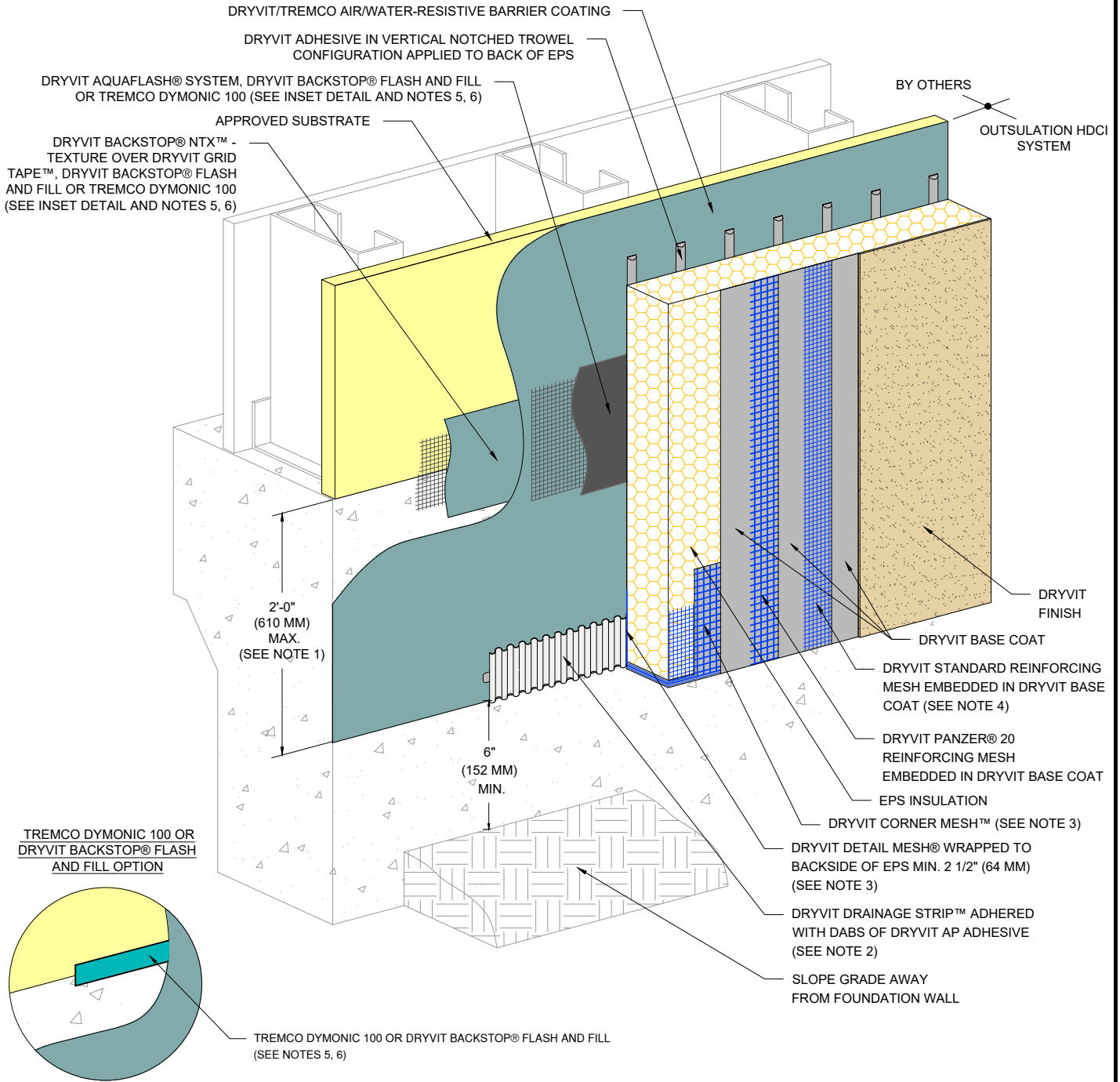

TREMCO DYMONIC 100 OR DRYVIT BACKSTOP® FLASH AND FILL OPTION

TREMCO DYMONIC 100 OR DRYVIT BACKSTOP® FLASH AND FILL (SEE NOTES 5, 6)

NOTES:

- 1. EXPANSION JOINT IS REQUIRED ALONG TOP OF FOUNDATION IF 2'-0" (610 MM) DIMENSION IS EXCEEDED.
- 2. ENSURE BOTTOM EDGE OF DRAINAGE STRIP IS LEFT FREE TO DRAIN.
- 3. DRYVIT CORNER MESH AND DRYVIT DETAIL MESH ARE EMBEDDED IN DRYVIT BASE COAT, NOT SHOWN FOR CLARITY. TRIM CORNER MESH TO FACE OF SUBSTRATE AS REQUIRED.
- 4. EXTEND DRYVIT STANDARD REINFORCING MESH ONTO EDGE OF EPS.
- 5. REFER TO PRODUCT DATA SHEETS FOR SPECIFIC APPLICATION METHODS.
- 6. THE ONLY WRB TO BE USED WITH BACKSTOP® FLASH AND FILL IS BACKSTOP® NTX™.

The architecture, engineering, and design of the project using the Dryvit and Tremco products are the responsibility of the project's design professional. All products and systems must comply with local building codes and standards. This detail is for general information and guidance only and Dryvit and Tremco specifically disclaims any liability for the use of this detail. The project design professional determines, in its sole discretion, whether this detail or a functionally equivalent detail is best suited for the project. This detail is subject to change without notice. Contact Dryvit and Tremco to ensure you have the most recent version.

Outsulation® HDCI™ System®



Dryvit Technical Support: 800-556-7752

Detail: Grade Termination with Drainage Strip				File Name:
Drawn by: KAB	Checked by: CB	Scale: NTS	Date: 10/2021	HDCI 8

www.tremcocpg.com



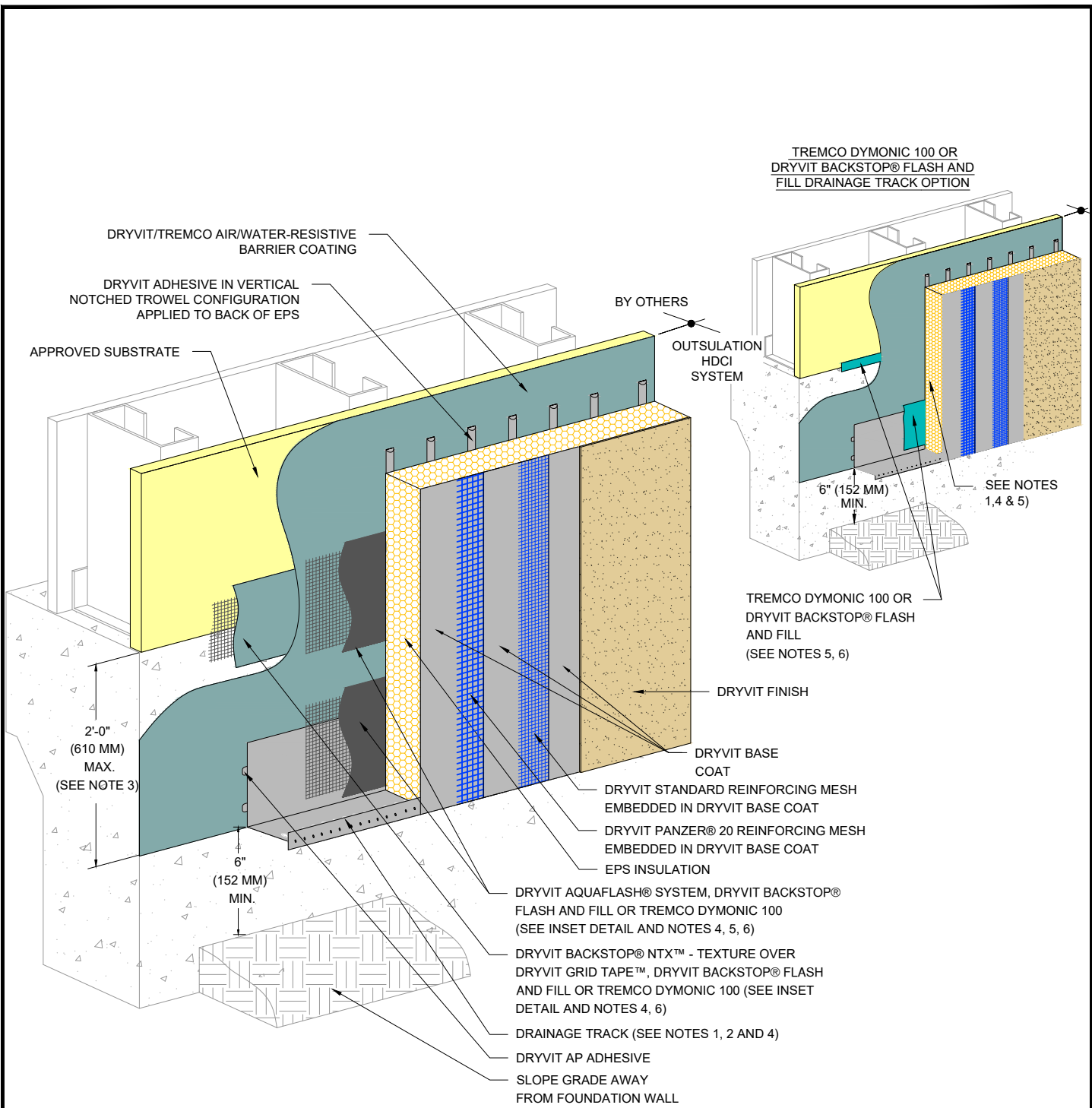



- NOTES:**
1. LIGHTLY SAND SURFACE OF DRAINAGE TRACK TO MAXIMIZE ADHESION.
 2. DRYVIT DRAINAGE STRIP MAY BE SUBSTITUTED FOR DRYVIT DRAINAGE TRACK. IF DRYVIT DRAINAGE STRIP IS USED, EPS INSULATION MUST BE BACK WRAPPED WITH DRYVIT REINFORCING MESH AND DRYVIT BASE COAT (SEE HDCI 8).
 3. EXPANSION JOINT IS REQUIRED ALONG TOP OF FOUNDATION IF 2'-0" (610 MM) DIMENSION IS EXCEEDED.

4. DRYVIT DRAINAGE TRACK SHALL ONLY BE USED AT GRADE LEVEL TERMINATIONS.
5. REFER TO PRODUCT DATA SHEETS FOR SPECIFIC APPLICATION METHODS.
6. THE ONLY WRB TO BE USED WITH BACKSTOP® FLASH AND FILL IS BACKSTOP® NTX™.

The architecture, engineering, and design of the project using the Dryvit and Tremco products are the responsibility of the project's design professional. All products and systems must comply with local building codes and standards. This detail is for general information and guidance only and Dryvit and Tremco specifically disclaims any liability for the use of this detail. The project design professional determines, in its sole discretion, whether this detail or a functionally equivalent detail is best suited for the project. This detail is subject to change without notice. Contact Dryvit and Tremco to ensure you have the most recent version.

Outsulation® HDCI™ System®

 <p>Dryvit Technical Support: 800-556-7752</p>	Detail: Grade Termination with Drainage Track			File Name:	 <p>Construction Products Group</p>
	Drawn by: KAB	Checked by: CB	Scale: NTS	Date: 10/2021	
www.tremcocpg.com					

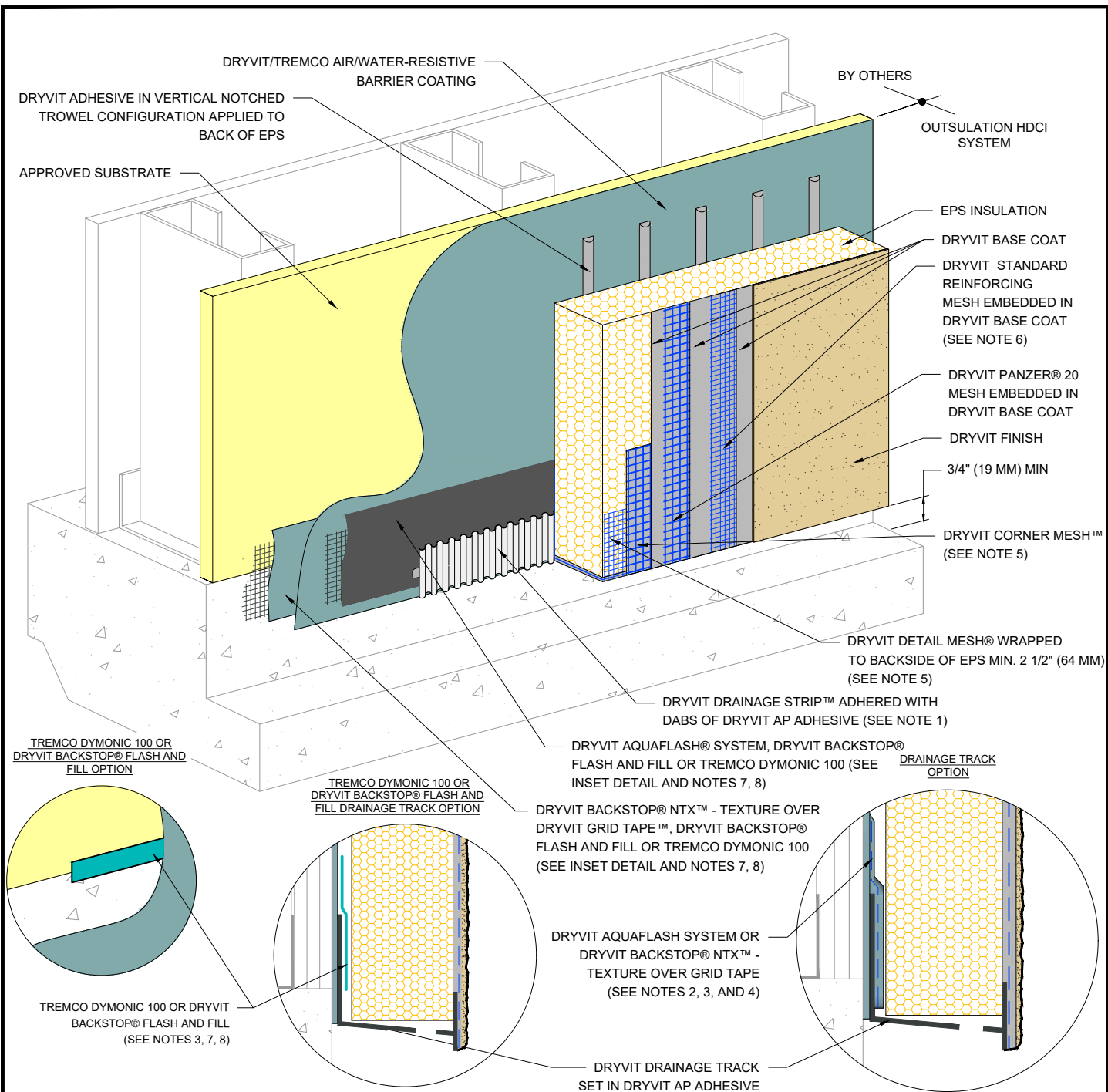



NOTES:

1. ENSURE BOTTOM EDGE OF DRAINAGE STRIP IS LEFT FREE TO DRAIN.
2. AS AN OPTION DRYVIT DRAINAGE TRACK CAN BE USED AT SYSTEM TERMINATION AT GRADE. REFER TO HDCI 9 FOR CONFIGURATION.
3. LIGHTLY SAND SURFACE OF DRAINAGE TRACK TO MAXIMIZE ADHESION.
4. DRYVIT DRAINAGE TRACK SHALL ONLY BE USED AT GRADE LEVEL TERMINATIONS.
5. DRYVIT CORNER MESH AND DRYVIT DETAIL MESH ARE EMBEDDED IN DRYVIT BASE COAT, NOT SHOWN FOR CLARITY.
6. EXTEND DRYVIT STANDARD REINFORCING MESH ONTO EDGE OF EPS.
7. REFER TO PRODUCT DATA SHEETS FOR SPECIFIC APPLICATION METHODS.
8. THE ONLY WRB TO BE USED WITH BACKSTOP® FLASH AND FILL IS BACKSTOP® NTX™.

The architecture, engineering, and design of the project using the Dryvit and Tremco products are the responsibility of the project's design professional. All products and systems must comply with local building codes and standards. This detail is for general information and guidance only and Dryvit and Tremco specifically disclaims any liability for the use of this detail. The project design professional determines, in its sole discretion, whether this detail or a functionally equivalent detail is best suited for the project. This detail is subject to change without notice. Contact Dryvit and Tremco to ensure you have the most recent version.

Outsulation® HDCI™ System®

	Detail: Termination at Concrete Curb			File Name:	
	Drawn by: KAB	Checked by: CB	Scale: NTS	Date: 10/2021	
<p style="text-align: center;">www.tremcocpg.com</p>					

Dryvit Technical Support: 800-556-7752

Construction Products Group

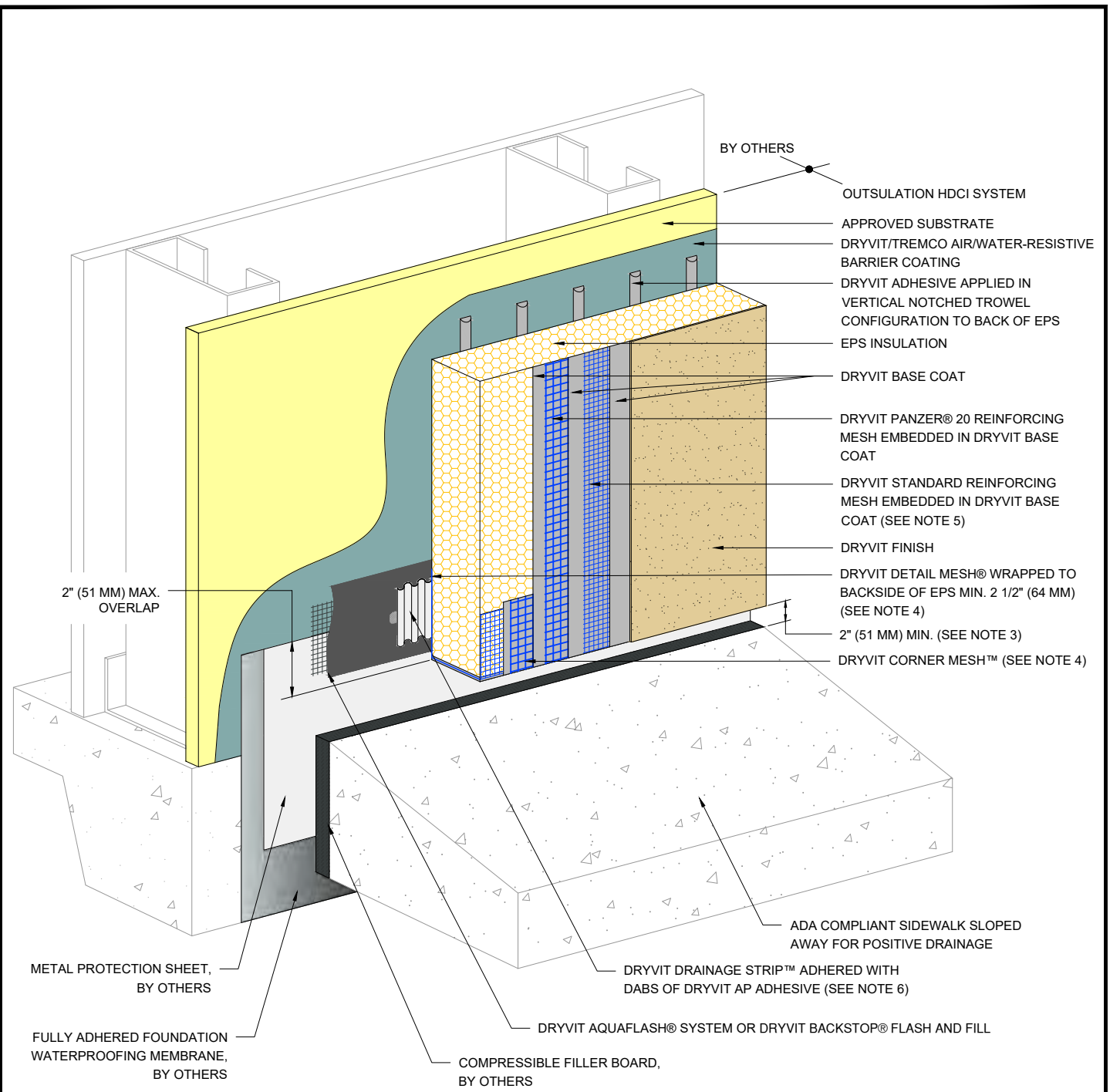



NOTES:

- 1. USE OF THIS DETAIL IS LIMITED TO SLAB-ON-GRADE APPLICATIONS.
- 2. INCORPORATE MEASURES TO PROTECT STRUCTURE FROM MOISTURE INTRUSION, DAMPNESS, AND FROST HEAVE.
- 3. TO PREVENT DEBRIS ACCUMULATION, IT IS RECOMMENDED TO TERMINATE SYSTEM 2" (51 MM) ABOVE SIDEWALK.
- 4. DRYVIT CORNER MESH AND DRIVIT DETAIL MESH ARE EMBEDDED IN DRYVIT BASE COAT, NOT SHOWN FOR CLARITY. TRIM CORNER MESH TO FACE OF SUBSTRATE AS REQUIRED.
- 5. EXTEND DRYVIT STANDARD REINFORCING MESH ONTO EDGE OF EPS.
- 6. ENSURE BOTTOM EDGE OF DRAINAGE STRIP IS LEFT FREE TO DRAIN.

The architecture, engineering, and design of the project using the Dryvit and Tremco products are the responsibility of the project's design professional. All products and systems must comply with local building codes and standards. This detail is for general information and guidance only and Dryvit and Tremco specifically disclaims any liability for the use of this detail. The project design professional determines, in its sole discretion, whether this detail or a functionally equivalent detail is best suited for the project. This detail is subject to change without notice. Contact Dryvit and Tremco to ensure you have the most recent version.

Outsulation® HDCI™ System®

	Detail: Termination at ADA Compliant Sidewalk			File Name:	
	Drawn by: KAB	Checked by: CB	Scale: NTS	Date: 10/2021	
<p style="text-align: center;">Dryvit Technical Support: 800-556-7752 www.tremcocpg.com</p>					

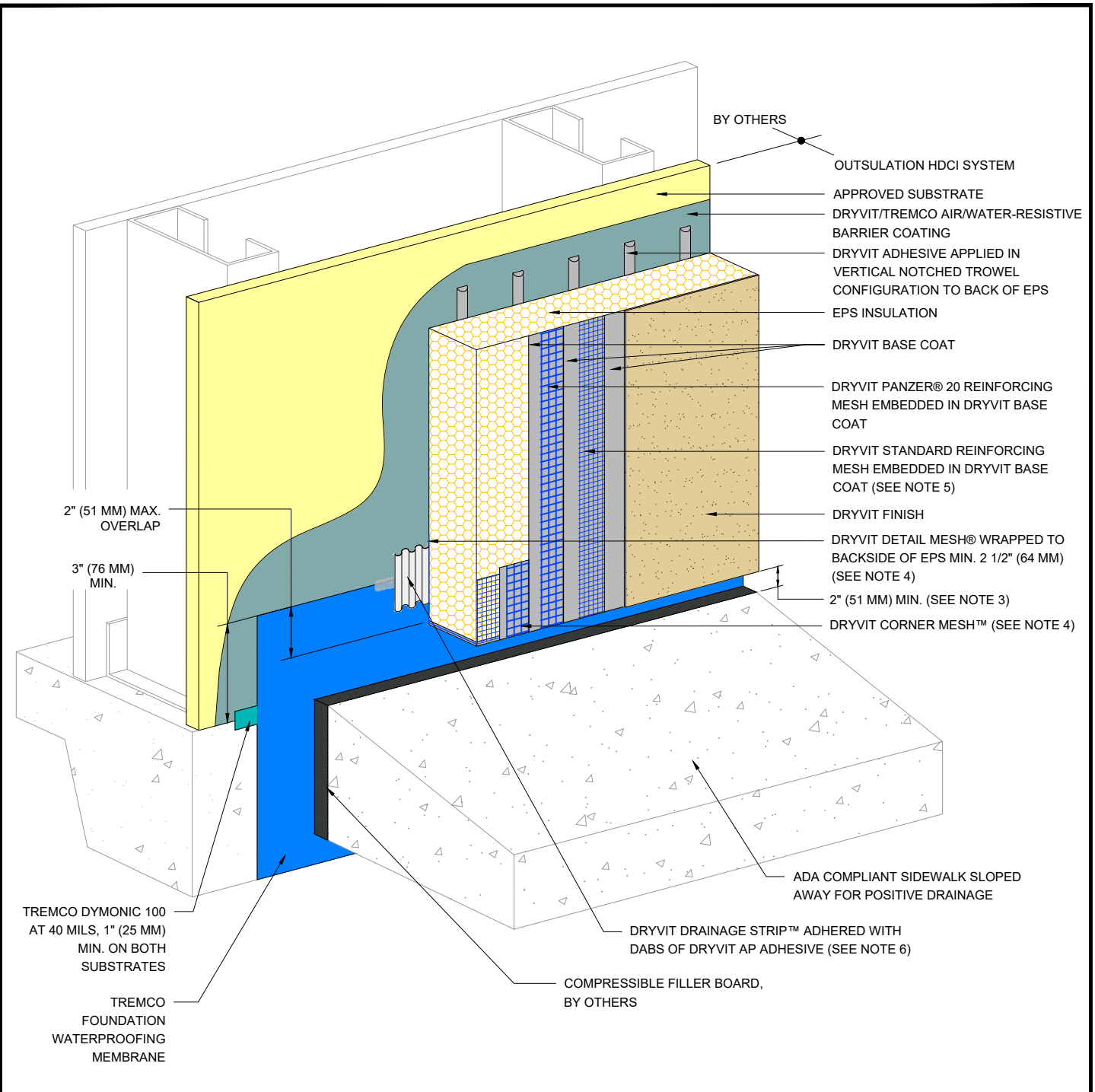

NOTES:

1. USE OF THIS DETAIL IS LIMITED TO SLAB-ON-GRADE APPLICATIONS.

2. INCORPORATE MEASURES TO PROTECT STRUCTURE FROM MOISTURE INTRUSION, DAMPNESS, AND FROST HEAVE.

3. TO PREVENT DEBRIS ACCUMULATION, IT IS RECOMMENDED TO TERMINATE SYSTEM 2" (51 MM) ABOVE SIDEWALK.

4. DRYVIT CORNER MESH AND DRIVIT DETAIL MESH ARE EMBEDDED IN DRYVIT BASE COAT, NOT SHOWN FOR CLARITY. TRIM CORNER MESH TO FACE OF SUBSTRATE AS REQUIRED.

5. EXTEND DRYVIT STANDARD REINFORCING MESH ONTO EDGE OF EPS.

6. ENSURE BOTTOM EDGE OF DRAINAGE STRIP IS LEFT FREE TO DRAIN.

The architecture, engineering, and design of the project using the Dryvit and Tremco products are the responsibility of the project's design professional. All products and systems must comply with local building codes and standards. This detail is for general information and guidance only and Dryvit and Tremco specifically disclaims any liability for the use of this detail. The project design professional determines, in its sole discretion, whether this detail or a functionally equivalent detail is best suited for the project. This detail is subject to change without notice. Contact Dryvit and Tremco to ensure you have the most recent version.

Outsulation® HDCI™ System®



Dryvit Technical Support: 800-556-7752

Detail: Termination at ADA Compliant Sidewalk - Tremco Dymonic 100/ Tremco Waterproofing Option

Drawn by: KAB

Checked by: CB

Scale: NTS

Date: 10/2021

File Name:

HDCI 11a



Construction Products Group

www.tremcocpg.com

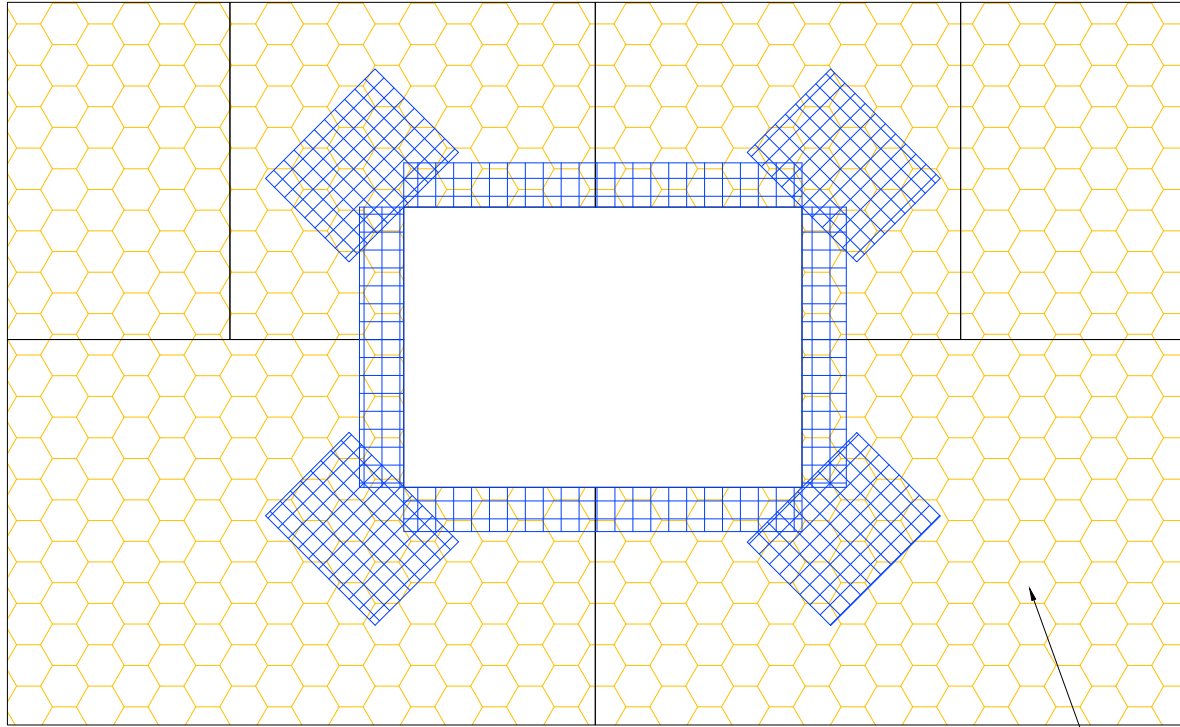

EPS INSULATION
(SEE NOTE 1)

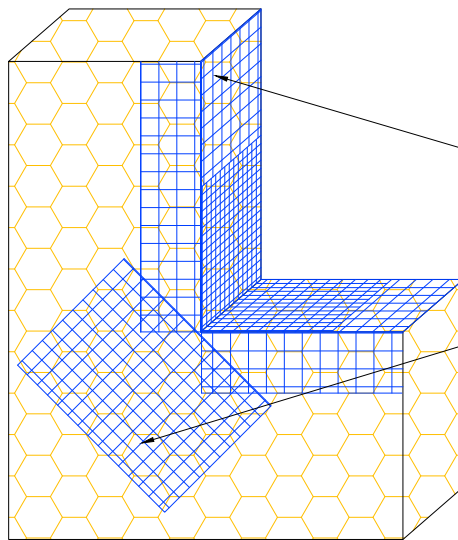

DRYVIT DETAIL MESH® WRAPPED
TO BACKSIDE OF EPS MIN. 2 1/2" (64 MM)

DRYVIT DETAIL REINFORCING MESH
9 1/2" (241 MM) X 12" (305 MM) (TYP.)
(SEE NOTE 2)

NOTES:

1. LOCATE INSULATION BOARDS SUCH THAT BOARD EDGES DO NOT ALIGN WITH CORNERS OF PENETRATION.

2. APPLY A PIECE OF 9 1/2" (241 MM) X 12" (305 MM) DETAIL REINFORCING MESH DIAGONALLY AT EACH CORNER.

The architecture, engineering, and design of the project using the Dryvit and Tremco products are the responsibility of the project's design professional. All products and systems must comply with local building codes and standards. This detail is for general information and guidance only and Dryvit and Tremco specifically disclaims any liability for the use of this detail. The project design professional determines, in its sole discretion, whether this detail or a functionally equivalent detail is best suited for the project. This detail is subject to change without notice. Contact Dryvit and Tremco to ensure you have the most recent version.

Outsulation® HDCI™ System®



Dryvit Technical Support: 800-556-7752

Detail: EPS Preparation at Wall Penetrations

Drawn by: KAB

Checked by: CB

Scale: NTS

Date: 10/2021

File Name:

HDCI 12



Construction Products Group

www.tremcocpg.com

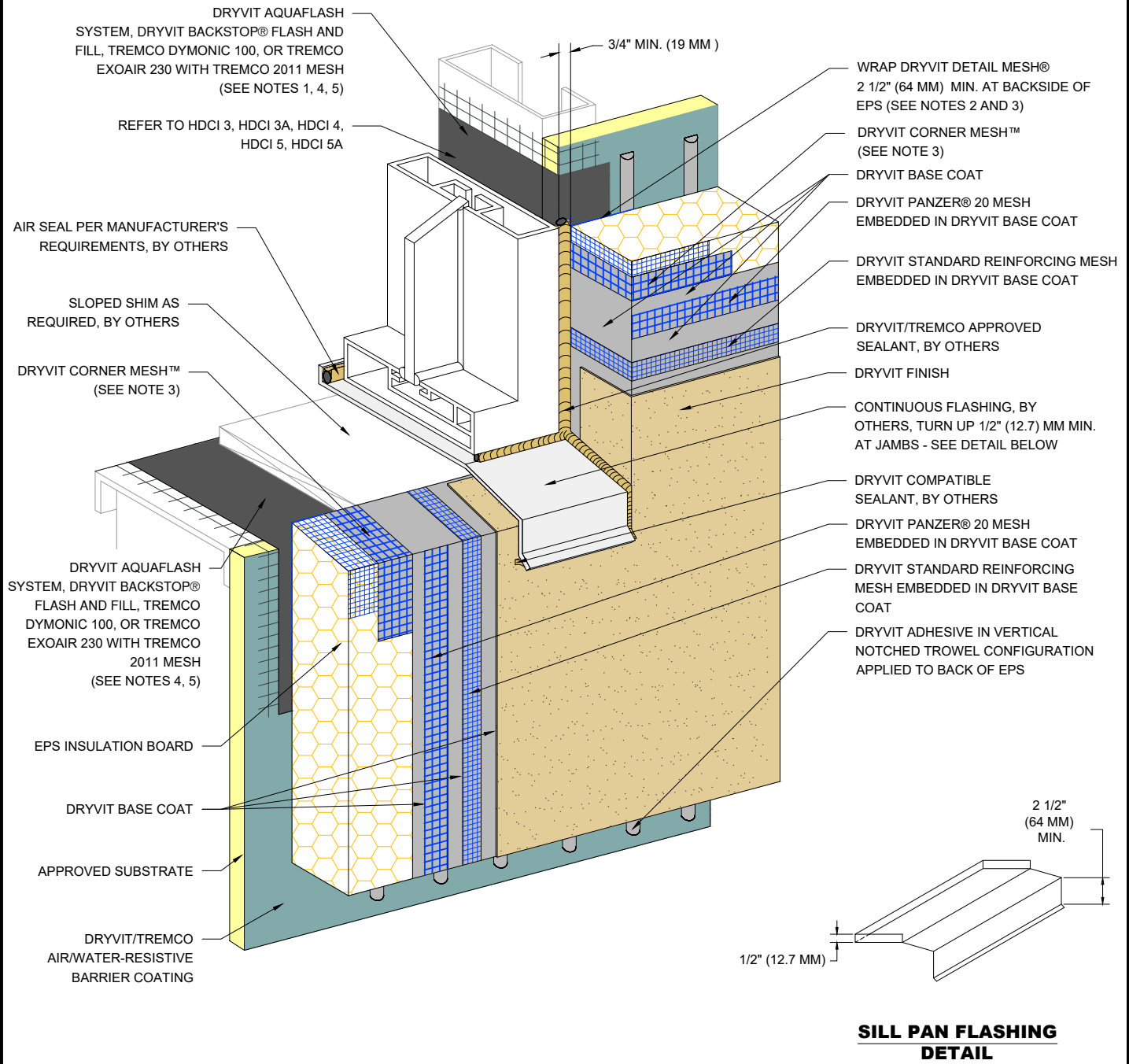

NOTES:

1. DRYVIT BACKSTOP® NTX™ - TEXTURE OVER GRID TAPE™ IS AN ALTERNATIVE OPTION AT JAMB AND HEAD CONDITION PER DETAIL HDCI 4.

2. EDGE WRAPPING METHOD IS ACCEPTABLE AT SILL AND JAMB IN LIEU OF BACK WRAPPING. DRYVIT REINFORCING MESH MUST BE FULLY EMBEDDED IN DRYVIT BASE COAT AT EPS EDGE AND MUST EXTEND ONTO SUBSTRATE 2 1/2" (64 MM) MIN.

3. DRYVIT CORNER MESH AND DRYVIT DETAIL MESH ARE EMBEDDED IN DRYVIT BASE COAT, NOT SHOWN FOR CLARITY.

4. REFER TO PRODUCT DATA SHEETS FOR SPECIFIC APPLICATION METHODS.

5. THE ONLY WRB TO BE USED WITH BACKSTOP® FLASH AND FILL IS BACKSTOP® NTX™.

The architecture, engineering, and design of the project using the Dryvit and Tremco products are the responsibility of the project's design professional. All products and systems must comply with local building codes and standards. This detail is for general information and guidance only and Dryvit and Tremco specifically disclaims any liability for the use of this detail. The project design professional determines, in its sole discretion, whether this detail or a functionally equivalent detail is best suited for the project. This detail is subject to change without notice. Contact Dryvit and Tremco to ensure you have the most recent version.

Outsulation® HDCI™ System®



Dryvit Technical Support: 800-556-7752

Detail: Storefront Window Sill - Jamb

File Name:

HDCI 13

Drawn by: KAB

Checked by: CB

Scale: NTS

Date: 10/2021



Construction Products Group

www.tremcocpg.com

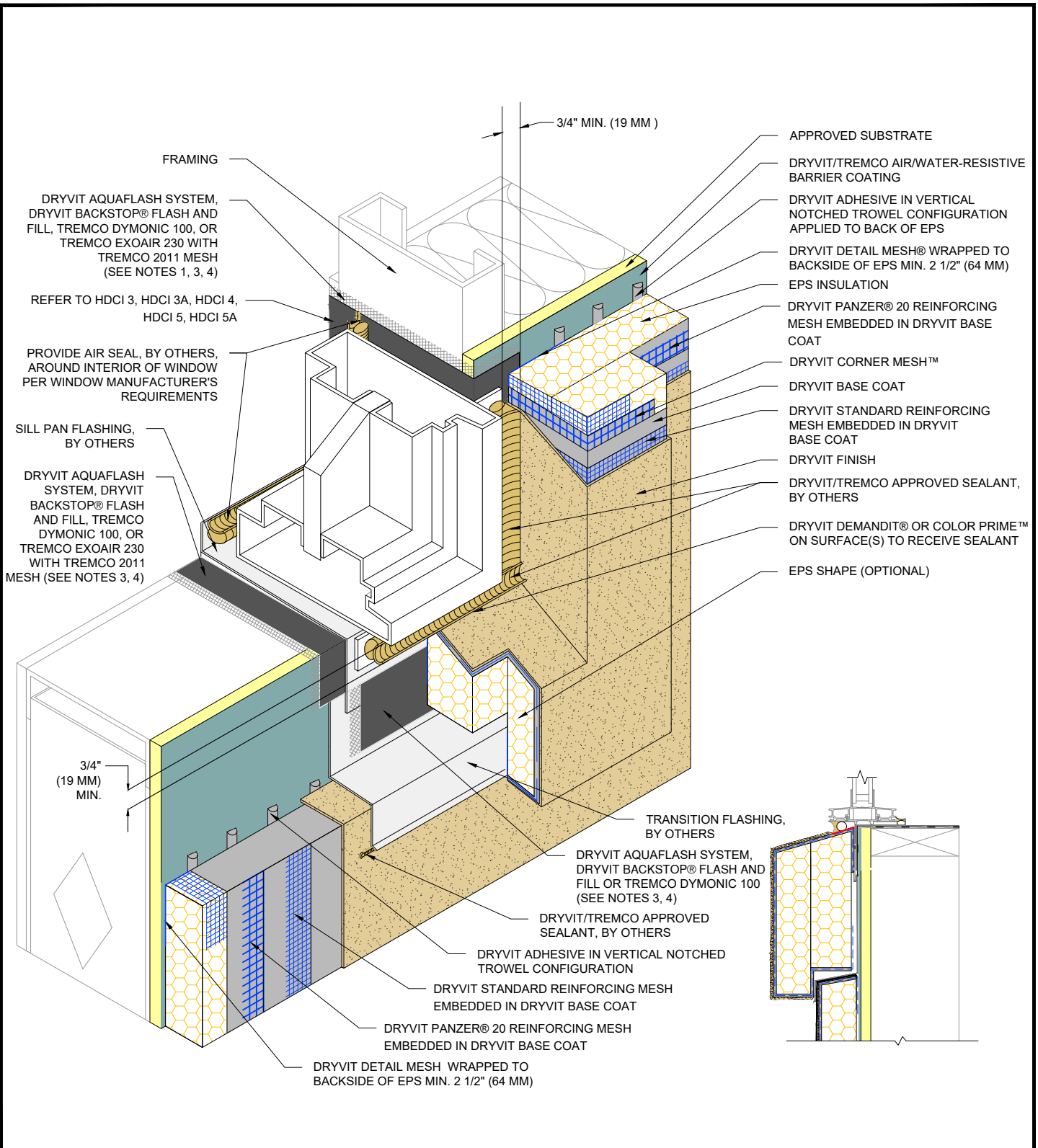



NOTES:

1. DRYVIT BACKSTOP® NTX™ - TEXTURE OVER GRID TAPE™ IS AN ALTERNATIVE OPTION AT JAMB AND HEAD CONDITION PER DETAIL HDCI 4.
2. DRYVIT CORNER MESH AND DRYVIT DETAIL MESH ARE EMBEDDED IN DRYVIT BASE COAT, NOT SHOWN FOR CLARITY.
3. REFER TO PRODUCT DATA SHEETS FOR SPECIFIC APPLICATION METHODS.
4. THE ONLY WRB TO BE USED WITH BACKSTOP® FLASH AND FILL IS BACKSTOP® NTX™.

The architecture, engineering, and design of the project using the Dryvit and Tremco products are the responsibility of the project's design professional. All products and systems must comply with local building codes and standards. This detail is for general information and guidance only and Dryvit and Tremco specifically disclaims any liability for the use of this detail. The project design professional determines, in its sole discretion, whether this detail or a functionally equivalent detail is best suited for the project. This detail is subject to change without notice. Contact Dryvit and Tremco to ensure you have the most recent version.

Outsulation® HDCI™ System®

 <p>Dryvit Technical Support: 800-556-7752</p>	Detail: Self Flashing Window Sill - Jamb				File Name:		 <p>Construction Products Group</p>
	Drawn by: KAB	Checked by: CB	Scale: NTS	Date: 10/2021	HDCI 14		
www.tremcocpg.com							

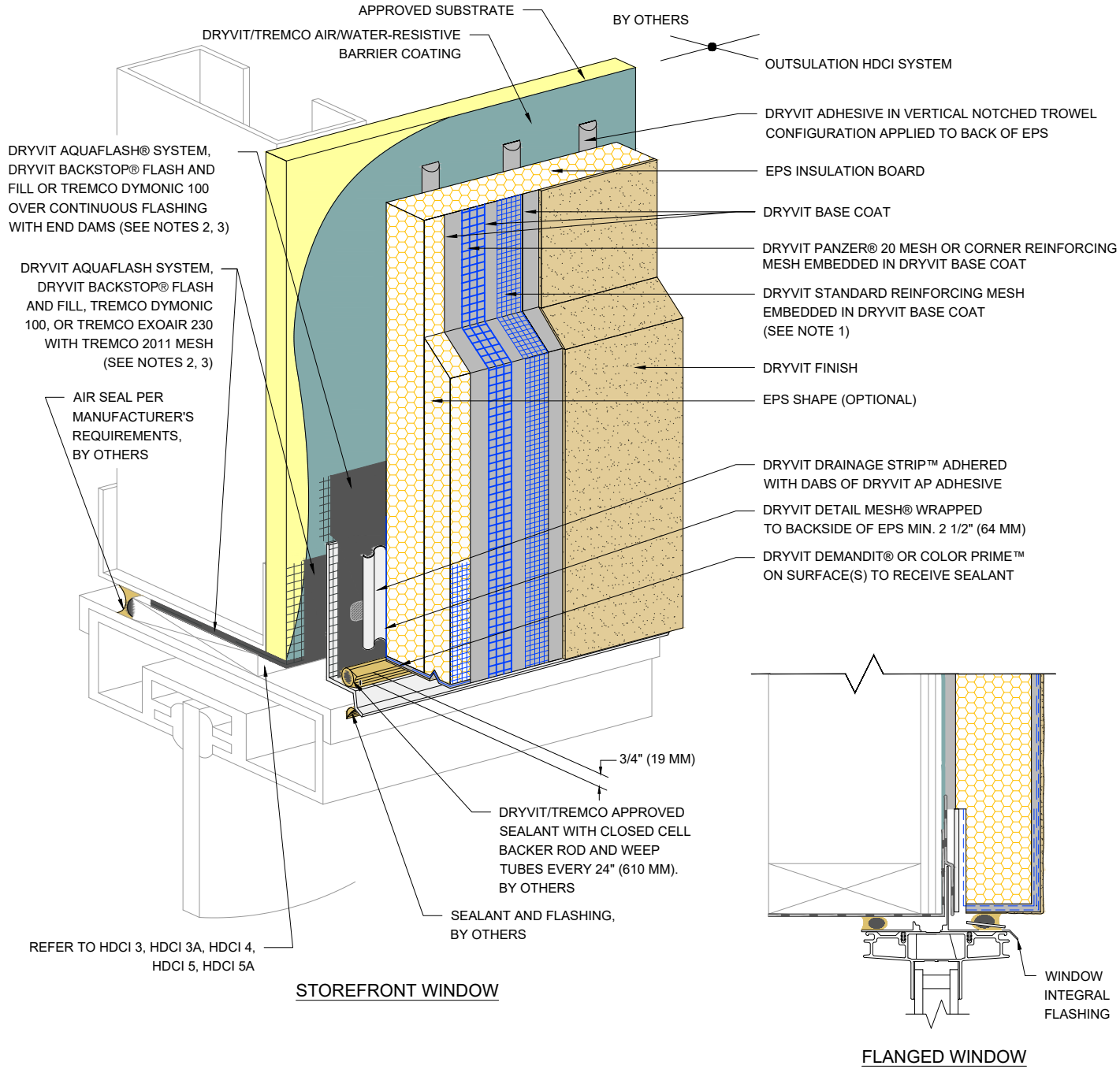

DRYVIT AQUAFLASH® SYSTEM, DRYVIT BACKSTOP® FLASH AND FILL OR TREMCO DYMONIC 100 OVER CONTINUOUS FLASHING WITH END DAMS (SEE NOTES 2, 3)

DRYVIT AQUAFLASH SYSTEM, DRYVIT BACKSTOP® FLASH AND FILL, TREMCO DYMONIC 100, OR TREMCO EXOAIR 230 WITH TREMCO 2011 MESH (SEE NOTES 2, 3)

AIR SEAL PER MANUFACTURER'S REQUIREMENTS, BY OTHERS

REFER TO HDCI 3, HDCI 3A, HDCI 4, HDCI 5, HDCI 5A

STOREFRONT WINDOW

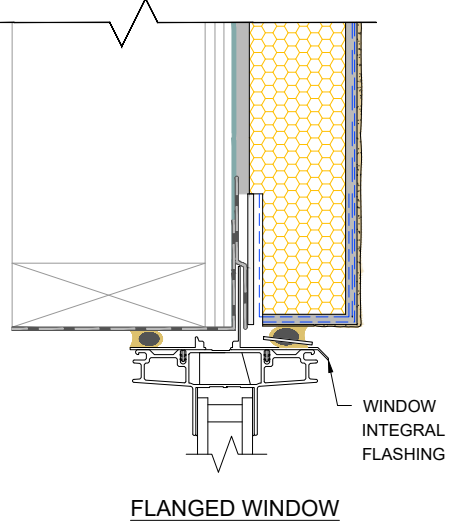

FLANGED WINDOW

- NOTES:
1. EXTEND DRYVIT STANDARD REINFORCING MESH ONTO EDGE OF EPS.
 2. REFER TO PRODUCT DATA SHEETS FOR SPECIFIC APPLICATION METHODS.
 3. THE ONLY WRB TO BE USED WITH BACKSTOP® FLASH AND FILL IS BACKSTOP® NTX™.

The architecture, engineering, and design of the project using the Dryvit and Tremco products are the responsibility of the project's design professional. All products and systems must comply with local building codes and standards. This detail is for general information and guidance only and Dryvit and Tremco specifically disclaims any liability for the use of this detail. The project design professional determines, in its sole discretion, whether this detail or a functionally equivalent detail is best suited for the project. This detail is subject to change without notice. Contact Dryvit and Tremco to ensure you have the most recent version.

Outsulation® HDCI™ System®

 Dryvit Technical Support: 800-556-7752	Detail: Storefront and Flanged Window Head			File Name:	 Construction Products Group
	Drawn by: KAB	Checked by: CB	Scale: NTS	Date: 10/2021	
www.tremcocpg.com					

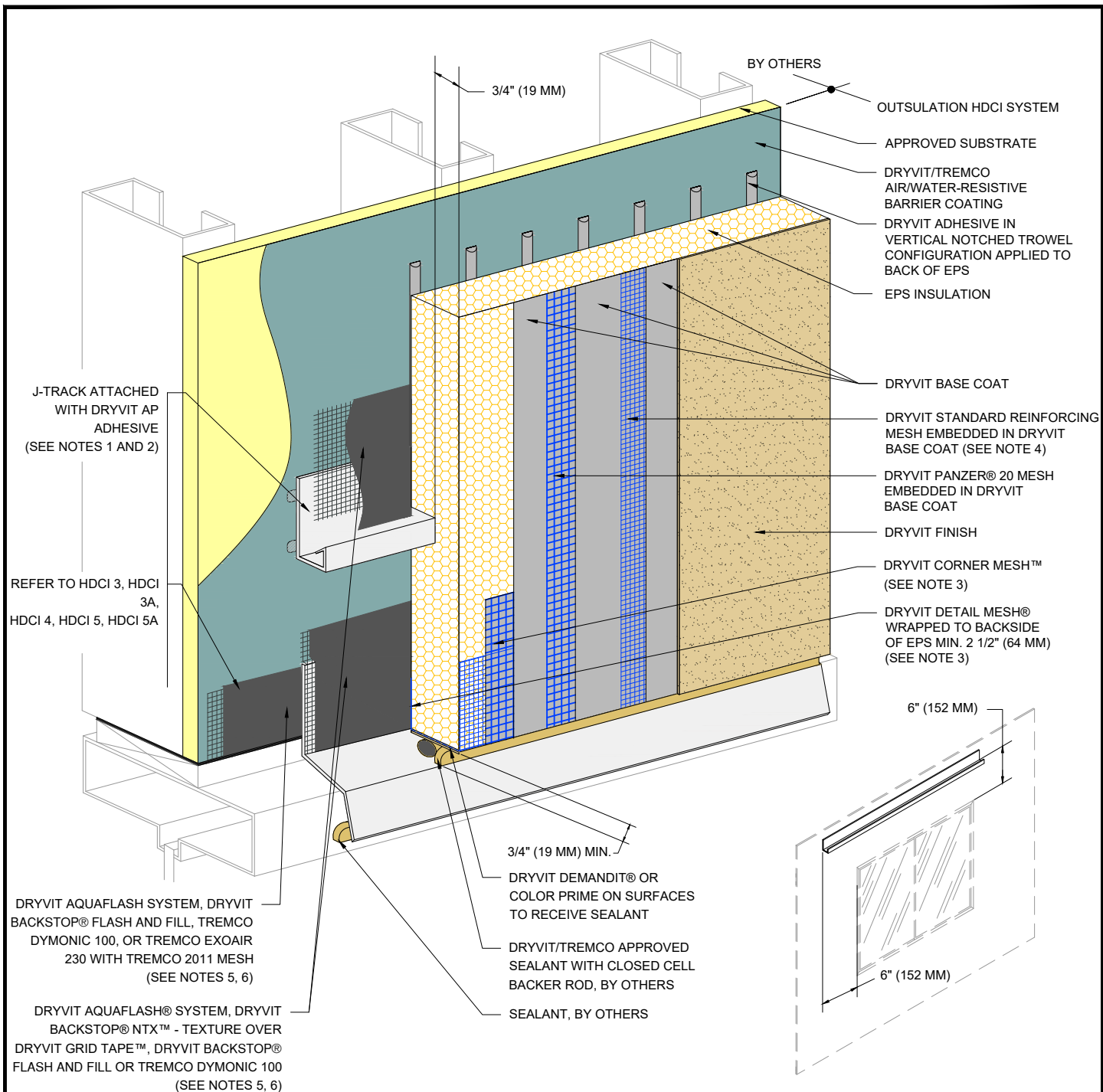

J-TRACK ATTACHED WITH DRYVIT AP ADHESIVE (SEE NOTES 1 AND 2)

REFER TO HDCI 3, HDCI 3A, HDCI 4, HDCI 5, HDCI 5A

DRYVIT AQUAFLASH SYSTEM, DRYVIT BACKSTOP® FLASH AND FILL, TREMCO DYMONIC 100, OR TREMCO EXOAIR 230 WITH TREMCO 2011 MESH (SEE NOTES 5, 6)



DRYVIT AQUAFLASH® SYSTEM, DRYVIT BACKSTOP® NTX™ - TEXTURE OVER DRYVIT GRID TAPE™, DRYVIT BACKSTOP® FLASH AND FILL OR TREMCO DYMONIC 100 (SEE NOTES 5, 6)

- NOTES:
1. LIGHTLY SAND SURFACE OF J-TRACK TO MAXIMIZE ADHESION.
 2. LENGTH OF TRACK NOT TO EXCEED 10 FT (3.0 M).
 3. DRYVIT CORNER MESH AND DRYVIT DETAIL MESH ARE EMBEDDED IN DRYVIT BASE COAT, NOT SHOWN FOR CLARITY.
 4. EXTEND DRYVIT STANDARD REINFORCING MESH ONTO EDGE OF EPS.

5. REFER TO PRODUCT DATA SHEETS FOR SPECIFIC APPLICATION METHODS.
6. THE ONLY WRB TO BE USED WITH BACKSTOP® FLASH AND FILL IS BACKSTOP® NTX™.

The architecture, engineering, and design of the project using the Dryvit and Tremco products are the responsibility of the project's design professional. All products and systems must comply with local building codes and standards. This detail is for general information and guidance only and Dryvit and Tremco specifically disclaims any liability for the use of this detail. The project design professional determines, in its sole discretion, whether this detail or a functionally equivalent detail is best suited for the project. This detail is subject to change without notice. Contact Dryvit and Tremco to ensure you have the most recent version.

Outsulation® HDCI™ System®

 Dryvit Technical Support: 800-556-7752	Detail: Head J-Track Option			File Name:	 Construction Products Group
	Drawn by: KAB	Checked by: CB	Scale: NTS	Date: 10/2021	
www.tremcocpg.com					

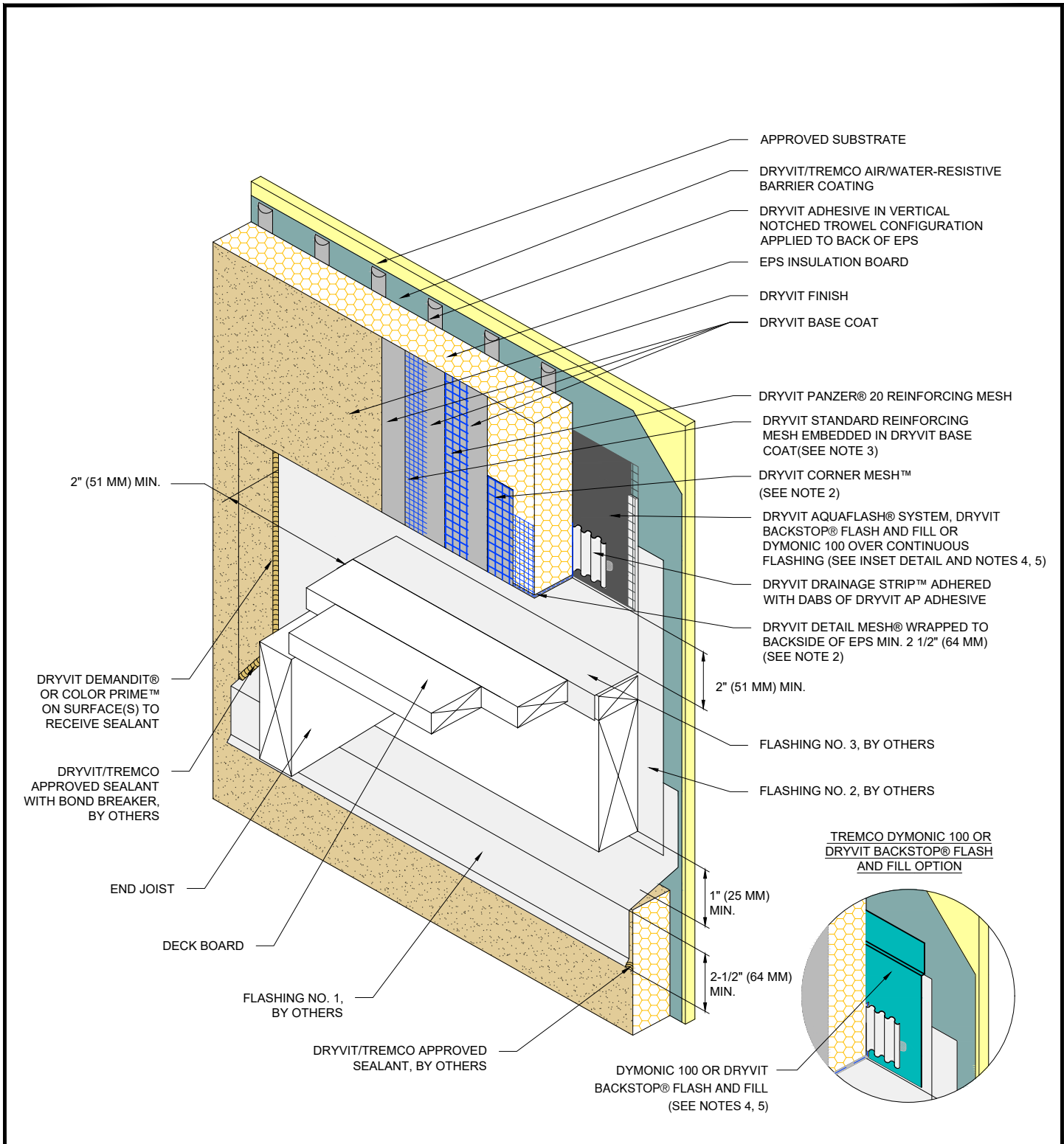

NOTES:

1. DETAIL DOES NOT APPLY TO CANTILEVERED DECKS. CANTILEVERED DECKS REQUIRE PROJECT SPECIFIC FLASHING DETAILS.

2. DRYVIT CORNER MESH AND DRYVIT DETAIL MESH ARE EMBEDDED IN DRYVIT BASE COAT, NOT SHOWN FOR CLARITY.

3. EXTEND DRYVIT STANDARD REINFORCING MESH ONTO EDGE OF EPS.

4. REFER TO PRODUCT DATA SHEETS FOR SPECIFIC APPLICATION METHODS.

5. THE ONLY WRB TO BE USED WITH BACKSTOP® FLASH AND FILL IS BACKSTOP® NTX™.

The architecture, engineering, and design of the project using the Dryvit and Tremco products are the responsibility of the project's design professional. All products and systems must comply with local building codes and standards. This detail is for general information and guidance only and Dryvit and Tremco specifically disclaims any liability for the use of this detail. The project design professional determines, in its sole discretion, whether this detail or a functionally equivalent detail is best suited for the project. This detail is subject to change without notice. Contact Dryvit and Tremco to ensure you have the most recent version.

Outsulation® HDCI™ System®



Dryvit Technical Support: 800-556-7752

Detail: Termination at Wood Framed Deck

File Name:

HDCI 17

Drawn by: KAB

Checked by: CB

Scale: NTS

Date: 10/2021



Construction Products Group

www.tremcocpg.com

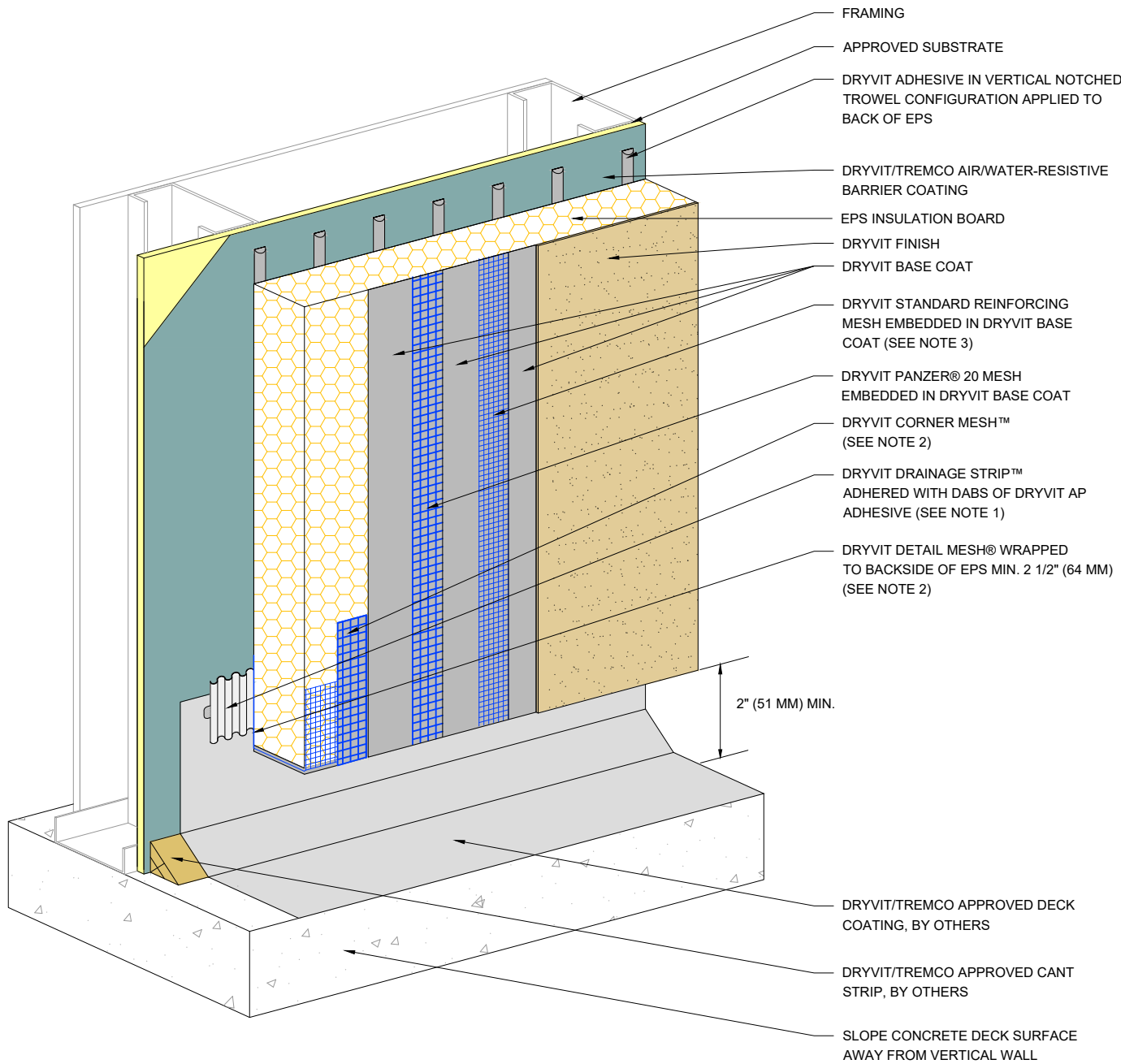

NOTES:

1. ENSURE BOTTOM EDGE OF DRAINAGE STRIP IS LEFT FREE TO DRAIN.

2. DRYVIT CORNER MESH AND DRYVIT DETAIL MESH ARE EMBEDDED IN DRYVIT BASE COAT, NOT SHOWN FOR CLARITY.

3. EXTEND DRYVIT STANDARD REINFORCING MESH ONTO EDGE OF EPS.

The architecture, engineering, and design of the project using the Dryvit and Tremco products are the responsibility of the project's design professional. All products and systems must comply with local building codes and standards. This detail is for general information and guidance only and Dryvit and Tremco specifically disclaims any liability for the use of this detail. The project design professional determines, in its sole discretion, whether this detail or a functionally equivalent detail is best suited for the project. This detail is subject to change without notice. Contact Dryvit and Tremco to ensure you have the most recent version.

Outsulation® HDCI™ System®



Dryvit Technical Support: 800-556-7752

Detail: Termination at Waterproof Deck

File Name:

Drawn by: KAB

Checked by: CB

Scale: NTS

Date: 10/2021

HDCI 18



Construction Products Group

www.tremcocpg.com

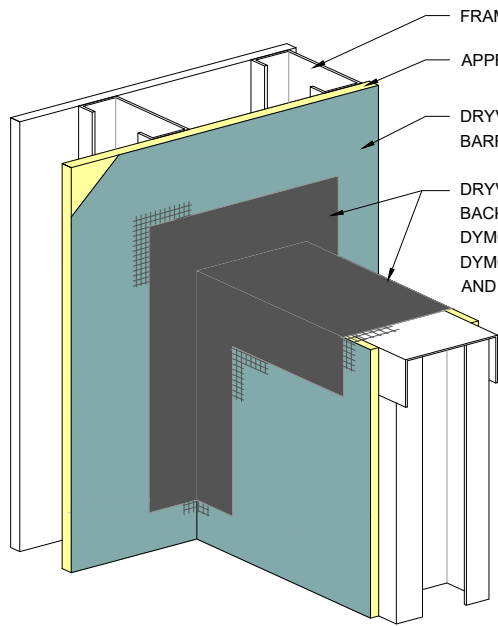

STEP #1

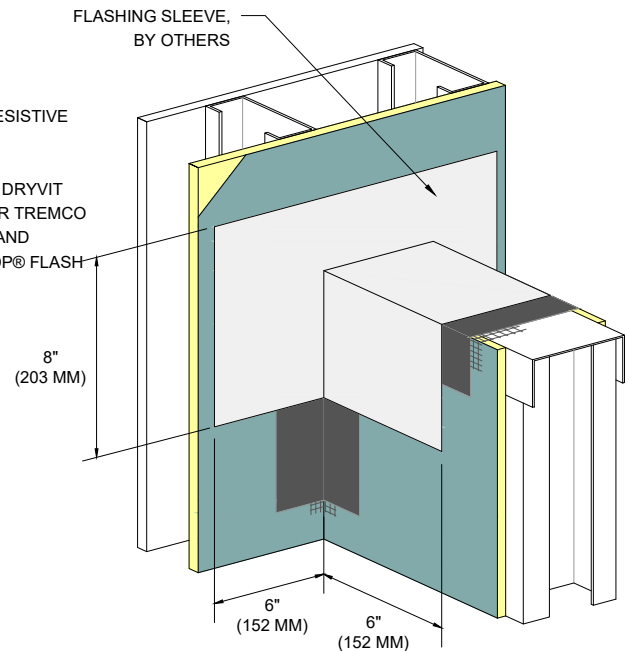

STEP #2

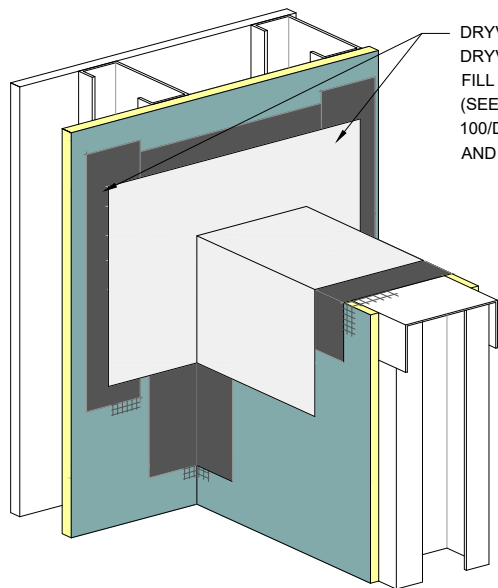

STEP #3

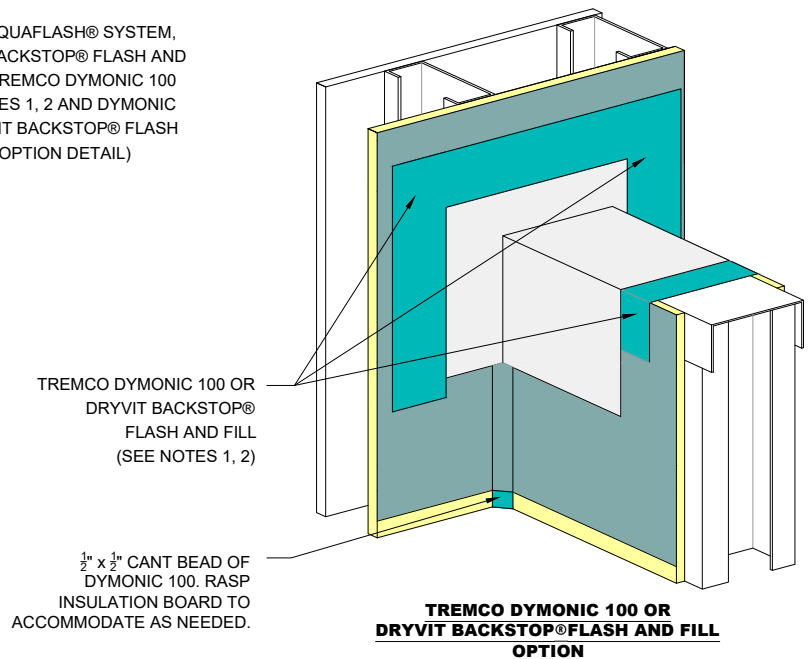

TREMCO DYMONIC 100 OR DRYVIT BACKSTOP® FLASH AND FILL OPTION

NOTES:

1. REFER TO PRODUCT DATA SHEETS FOR SPECIFIC APPLICATION METHODS.

2. THE ONLY WRB TO BE USED WITH BACKSTOP® FLASH AND FILL IS BACKSTOP® NTX™.

The architecture, engineering, and design of the project using the Dryvit and Tremco products are the responsibility of the project's design professional. All products and systems must comply with local building codes and standards. This detail is for general information and guidance only and Dryvit and Tremco specifically disclaims any liability for the use of this detail. The project design professional determines, in its sole discretion, whether this detail or a functionally equivalent detail is best suited for the project. This detail is subject to change without notice. Contact Dryvit and Tremco to ensure you have the most recent version.

Outsulation® HDCI™ System®



Dryvit Technical Support: 800-556-7752

Detail: Preparation at Parapet/ Wall Intersection

Drawn by: KAB

Checked by: CB

Scale: NTS

Date: 10/2021

File Name:

HDCI 19



Construction Products Group

www.tremcocpg.com

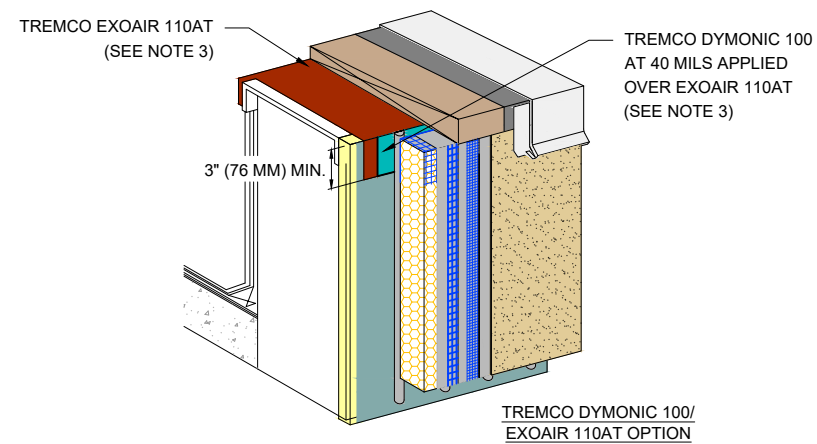
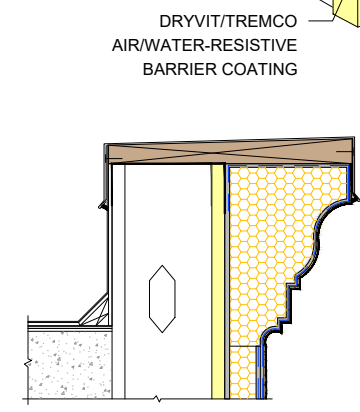
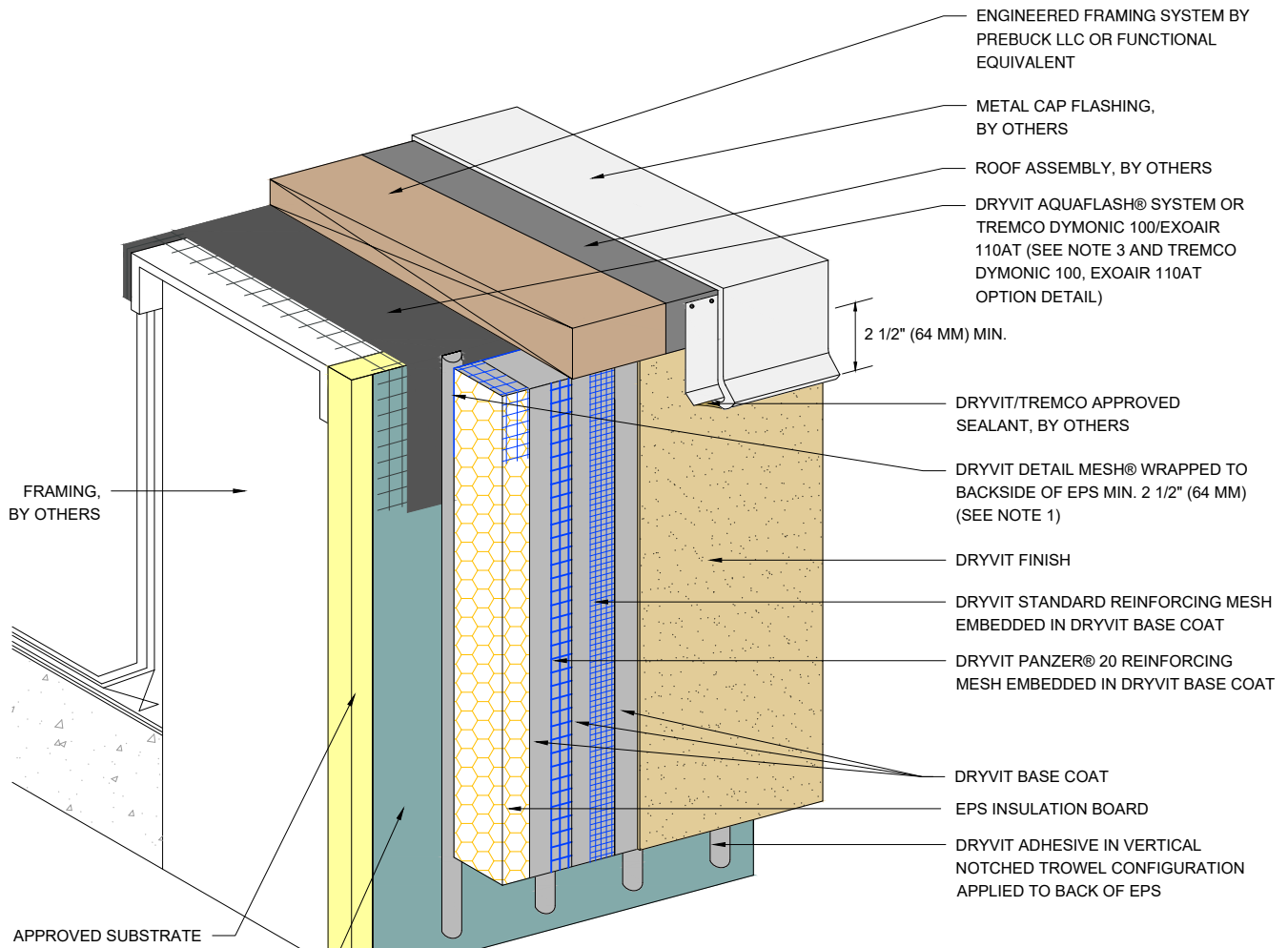

NOTES:

1. EDGE WRAPPING IS ACCEPTABLE IN LIEU OF BACK WRAPPING. DRYVIT REINFORCING MESH MUST BE FULLY EMBEDDED IN DRYVIT BASE COAT AT EPS EDGE AND EXTENDED ONTO SUBSTRATE 2 1/2" (64 MM) MIN.

2. MAXIMUM THICKNESS OF EPS BUILT OUT SHAPES SHALL NOT EXCEED 13" (330 MM) AT ANY POINT MEASURED FROM THE SUBSTRATE.

3. TREMCO DYMONIC 100 OR DRYVIT BACKSTOP® FLASH AND FILL MAY BE USED IN LIEU OF EXOAIR 110AT. REFER TO PRODUCT DATA SHEETS FOR SPECIFIC APPLICATION METHODS.

The architecture, engineering, and design of the project using the Dryvit and Tremco products are the responsibility of the project's design professional. All products and systems must comply with local building codes and standards. This detail is for general information and guidance only and Dryvit and Tremco specifically disclaims any liability for the use of this detail. The project design professional determines, in its sole discretion, whether this detail or a functionally equivalent detail is best suited for the project. This detail is subject to change without notice. Contact Dryvit and Tremco to ensure you have the most recent version.

Outsulation® HDCI™ System®



Detail: Termination at Parapet - Cap Flashing				File Name:
Drawn by: KAB	Checked by: CB	Scale: NTS	Date: 1/2022	HDCI 20
www.tremcocpg.com				



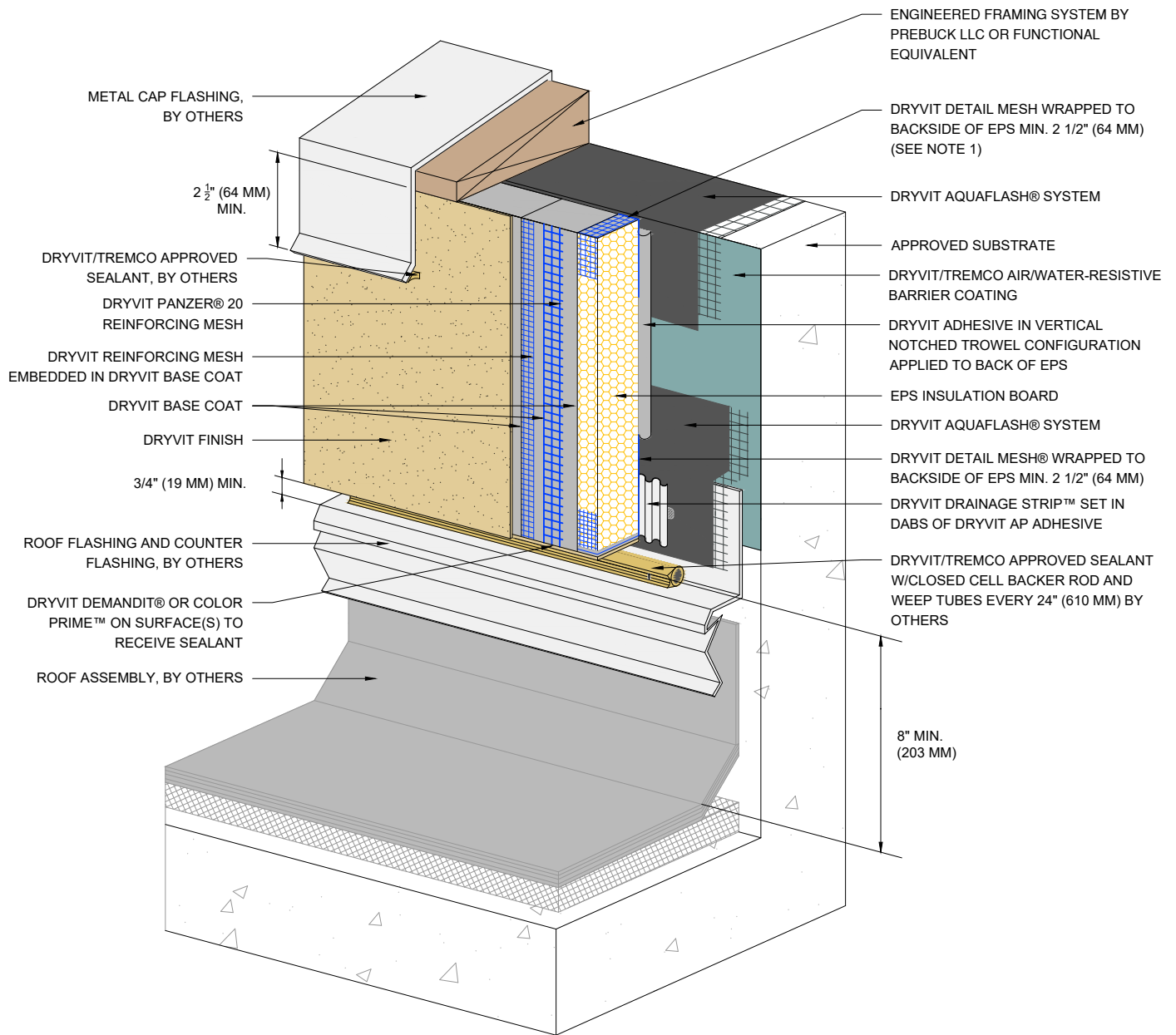

NOTE:

1. EDGE WRAPPING METHOD IS ACCEPTABLE IN LIEU OF BACK WRAPPING. DRYVIT REINFORCING MESH MUST BE FULLY EMBEDDED IN DRYVIT BASE COAT AT EPS EDGE AND EXTEND ONTO SUBSTRATE 2 1/2" (64 MM) MIN.

The architecture, engineering, and design of the project using the Dryvit and Tremco products are the responsibility of the project's design professional. All products and systems must comply with local building codes and standards. This detail is for general information and guidance only and Dryvit and Tremco specifically disclaims any liability for the use of this detail. The project design professional determines, in its sole discretion, whether this detail or a functionally equivalent detail is best suited for the project. This detail is subject to change without notice. Contact Dryvit and Tremco to ensure you have the most recent version.

Outsulation® HDCI™ System®



Dryvit Technical Support: 800-556-7752

Detail: Termination at Roof Membrane

Drawn by: KAB

Checked by: CB

Scale: NTS

Date: 1/2022

File Name:

HDCI 21



Construction Products Group

www.tremcocpg.com

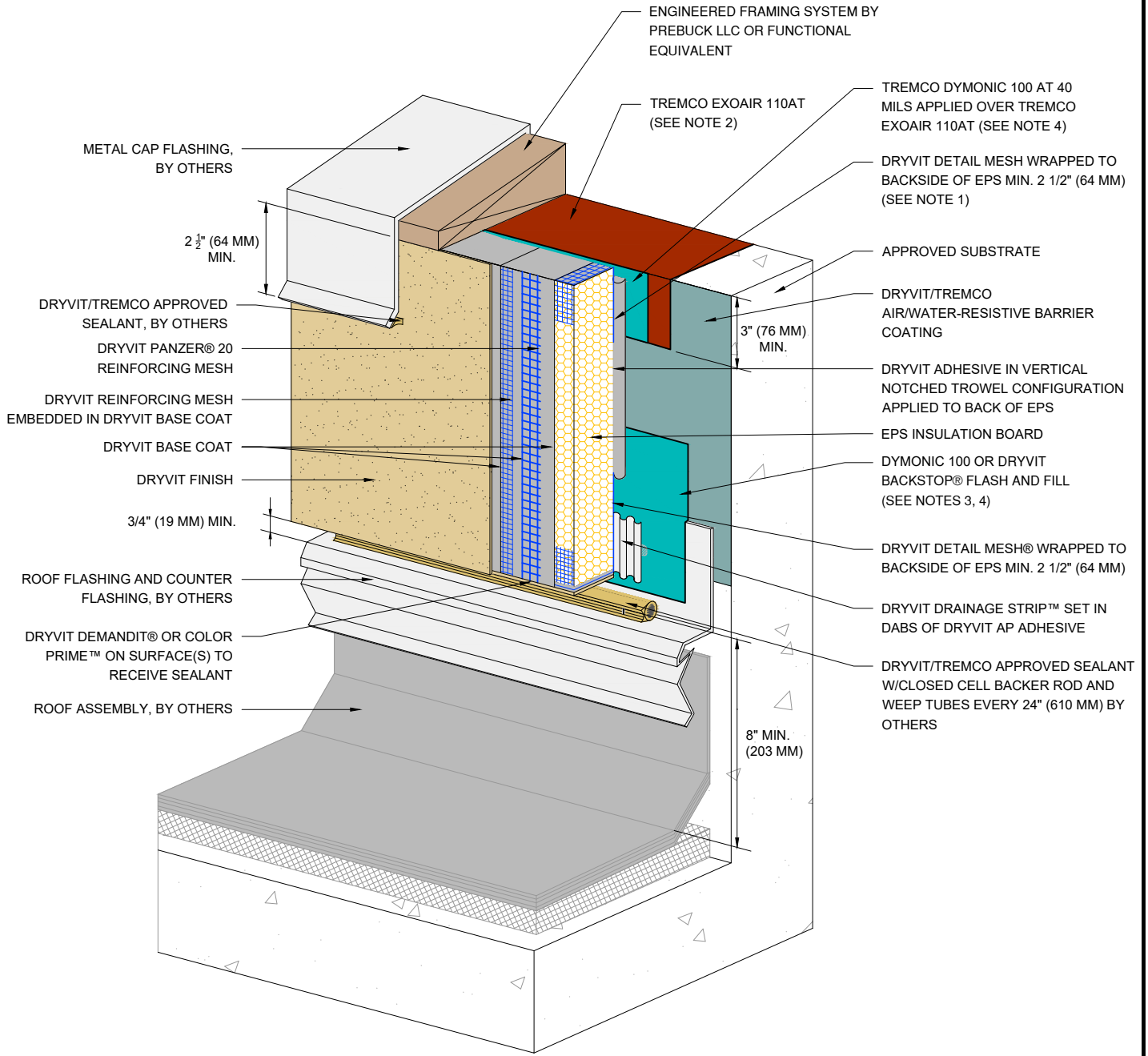

NOTES:

1. EDGE WRAPPING METHOD IS ACCEPTABLE IN LIEU OF BACK WRAPPING. DRYVIT REINFORCING MESH MUST BE FULLY EMBEDDED IN DRYVIT BASE COAT AT EPS EDGE AND EXTEND ONTO SUBSTRATE 2 1/2" (64 MM) MIN.

2. TREMCO DYMONIC 100 OR DRYVIT BACKSTOP® FLASH AND FILL MAY BE USED IN LIEU OF EXOAIR 110AT. REFER TO PRODUCT DATA SHEETS FOR SPECIFIC APPLICATION METHODS.

3. REFER TO PRODUCT DATA SHEETS FOR SPECIFIC APPLICATION METHODS.

4. THE ONLY WRB TO BE USED WITH BACKSTOP® FLASH AND FILL IS BACKSTOP® NTX™.

The architecture, engineering, and design of the project using the Dryvit and Tremco products are the responsibility of the project's design professional. All products and systems must comply with local building codes and standards. This detail is for general information and guidance only and Dryvit and Tremco specifically disclaims any liability for the use of this detail. The project design professional determines, in its sole discretion, whether this detail or a functionally equivalent detail is best suited for the project. This detail is subject to change without notice. Contact Dryvit and Tremco to ensure you have the most recent version.

Outsulation® HDCI™ System®



Dryvit Technical Support: 800-556-7752

Detail: Termination at Roof Membrane - ExoAir 110AT/Dymonic 100

File Name:

HDCI 21a

Drawn by: KAB

Checked by: CB

Scale: NTS

Date: 10/2021



Construction Products Group

www.tremcocpg.com

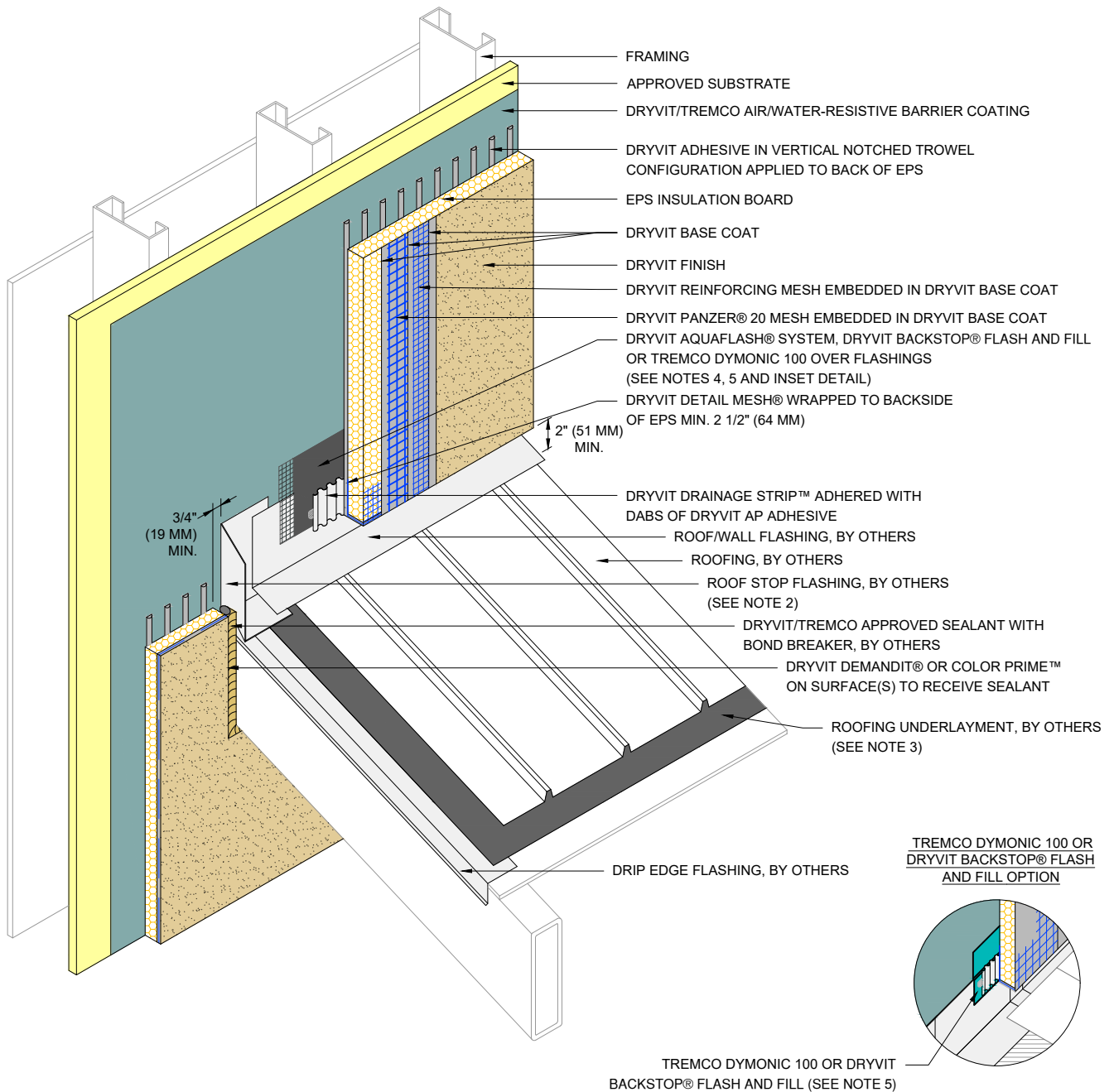

NOTES:

1. EXTEND ROOF STOP FLASHING 1" (25 MM) MINIMUM BEYOND FACE OF THE SYSTEM.

2. ROOF STOP TO BE MADE FROM CORROSION RESISTANT MATERIAL MIN. 24 GAUGE WITH WATER TIGHT SEAMS.

3. EXTEND ROOFING UNDERLAYMENT 5" (127 MM) UP VERTICAL WALL BEHIND METAL FLASHING.

4. REFER TO PRODUCT DATA SHEETS FOR SPECIFIC APPLICATION METHODS.

5. THE ONLY WRB TO BE USED WITH BACKSTOP® FLASH AND FILL IS BACKSTOP® NTX™.

The architecture, engineering, and design of the project using the Dryvit and Tremco products are the responsibility of the project's design professional. All products and systems must comply with local building codes and standards. This detail is for general information and guidance only and Dryvit and Tremco specifically disclaims any liability for the use of this detail. The project design professional determines, in its sole discretion, whether this detail or a functionally equivalent detail is best suited for the project. This detail is subject to change without notice. Contact Dryvit and Tremco to ensure you have the most recent version.

Outsulation® HDCI™ System®



Dryvit Technical Support: 800-556-7752

Detail: Termination at Roof Stop Flashing

Drawn by: KAB

Checked by: CB

Scale: NTS

Date: 10/2021

File Name:

HDCI 22



Construction Products Group

www.tremcocpg.com

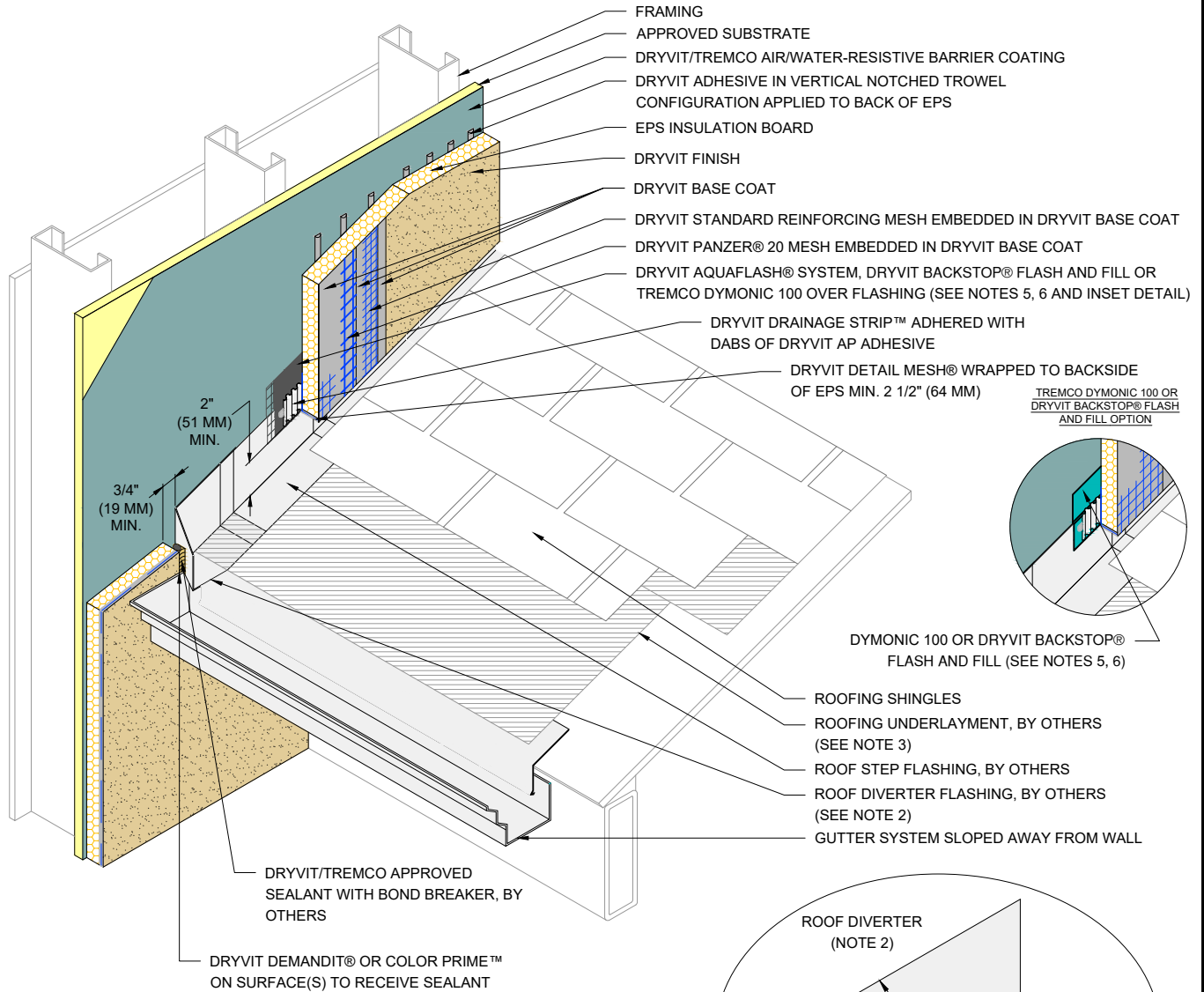

NOTES:

1. EXTEND DIVERTER FLASHING (KICKOUT) A MINIMUM OF 1" (25 MM) BEYOND FACE OF THE SYSTEM.

2. ROOF DIVERTER TO BE MADE FROM CORROSION RESISTANT MATERIAL MIN. 24 GAGE WITH WATER TIGHT SEAMS.

3. EXTEND ROOFING UNDERLAYMENT 5" (127 MM) UP VERTICAL WALL BEHIND METAL FLASHING.

4. METAL FLASHINGS ARE 10" (254 MM) X 2" (51 MM) LONGER THAN THE EXPOSED PORTION OF THE ROOFING SHINGLE AND ARE BENT IN HALF TO ALLOW FOR TWO 5" (127 MM) LEGS. ALTHOUGH NOT SHOWN, METAL FLASHINGS ARE STEP FLASHED (INTERWOVEN) WITH ROOFING SHINGLES.

5. REFER TO PRODUCT DATA SHEETS FOR SPECIFIC APPLICATION METHODS.

6. THE ONLY WRB TO BE USED WITH BACKSTOP® FLASH AND FILL IS BACKSTOP® NTX™.

The architecture, engineering, and design of the project using the Dryvit and Tremco products are the responsibility of the project's design professional. All products and systems must comply with local building codes and standards. This detail is for general information and guidance only and Dryvit and Tremco specifically disclaims any liability for the use of this detail. The project design professional determines, in its sole discretion, whether this detail or a functionally equivalent detail is best suited for the project. This detail is subject to change without notice. Contact Dryvit and Tremco to ensure you have the most recent version.

Outsulation® HDCI™ System®



Dryvit Technical Support: 800-556-7752

Detail: Termination at Sloped Roof

Drawn by: KAB

Checked by: CB

Scale: NTS

Date: 10/2021

File Name:

HDCI 23



Construction Products Group

www.tremcocpg.com

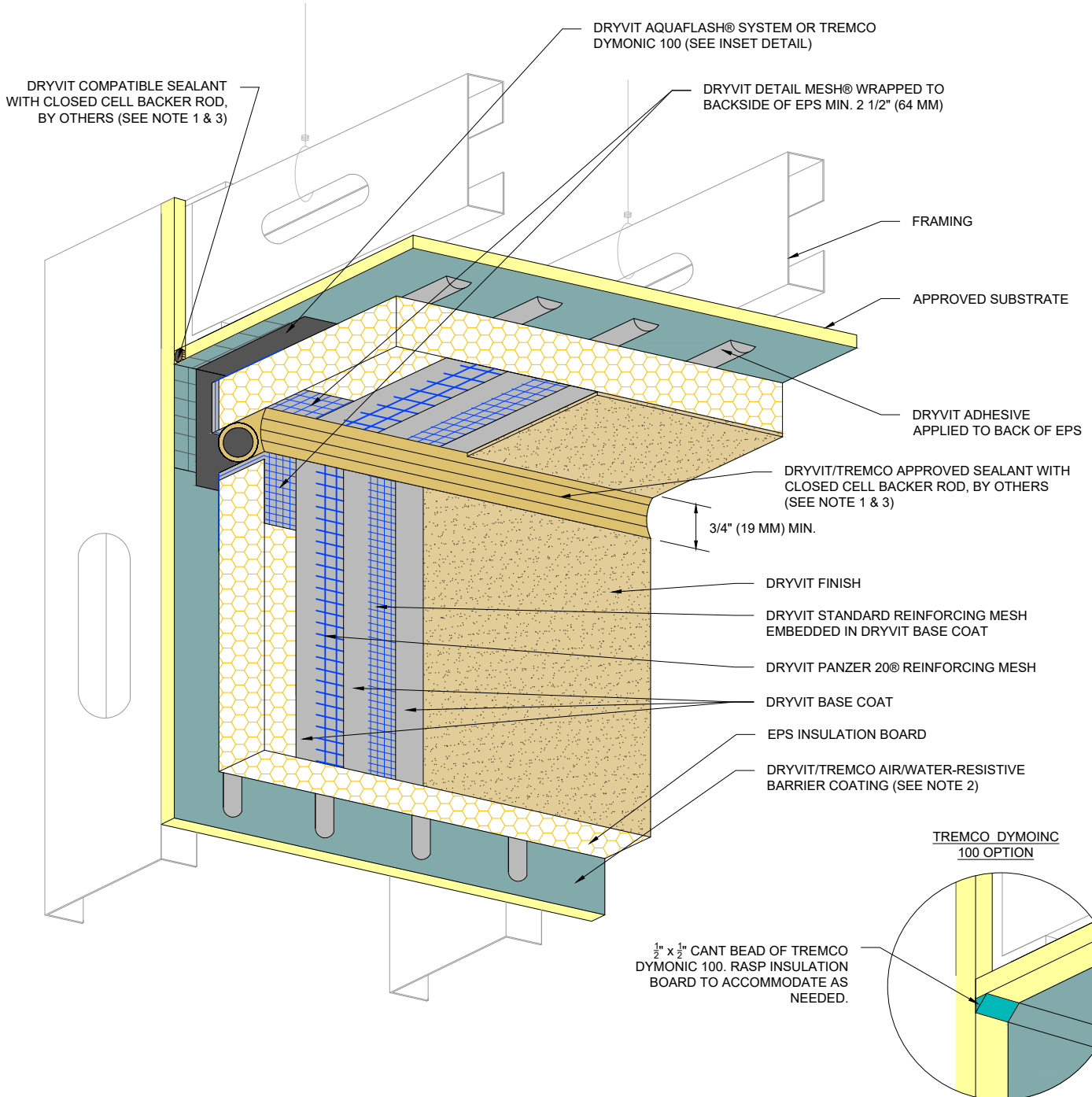

NOTES:

1. DRYVIT DEMANDIT® OR COLOR PRIME™ ON SURFACES TO RECEIVE SEALANT.

2. DRYVIT/TREMCO AIR/WATER-RESISTIVE BARRIER IS REQUIRED OVER VERTICAL SUBSTRATES. APPLICATION OVER HORIZONTAL SOFFIT SUBSTRATE IS OPTIONAL UNLESS REQUIRED AS PART OF A CONTINUOUS AIR BARRIER SYSTEM.

3. SEALANT JOINT IS REQUIRED FOR SUSPENDED SOFFITS. OPTIONAL FOR RIGIDLY FRAMED.

The architecture, engineering, and design of the project using the Dryvit and Tremco products are the responsibility of the project's design professional. All products and systems must comply with local building codes and standards. This detail is for general information and guidance only and Dryvit and Tremco specifically disclaims any liability for the use of this detail. The project design professional determines, in its sole discretion, whether this detail or a functionally equivalent detail is best suited for the project. This detail is subject to change without notice. Contact Dryvit and Tremco to ensure you have the most recent version.

Outsulation® HDCI™ System®



Dryvit Technical Support: 800-556-7752

Detail: Vertical Wall/ Suspended Soffit Transition

Drawn by: KAB

Checked by: CB

Scale: NTS

Date: 10/2021

File Name:

HDCI 24



Construction Products Group

www.tremcocpg.com

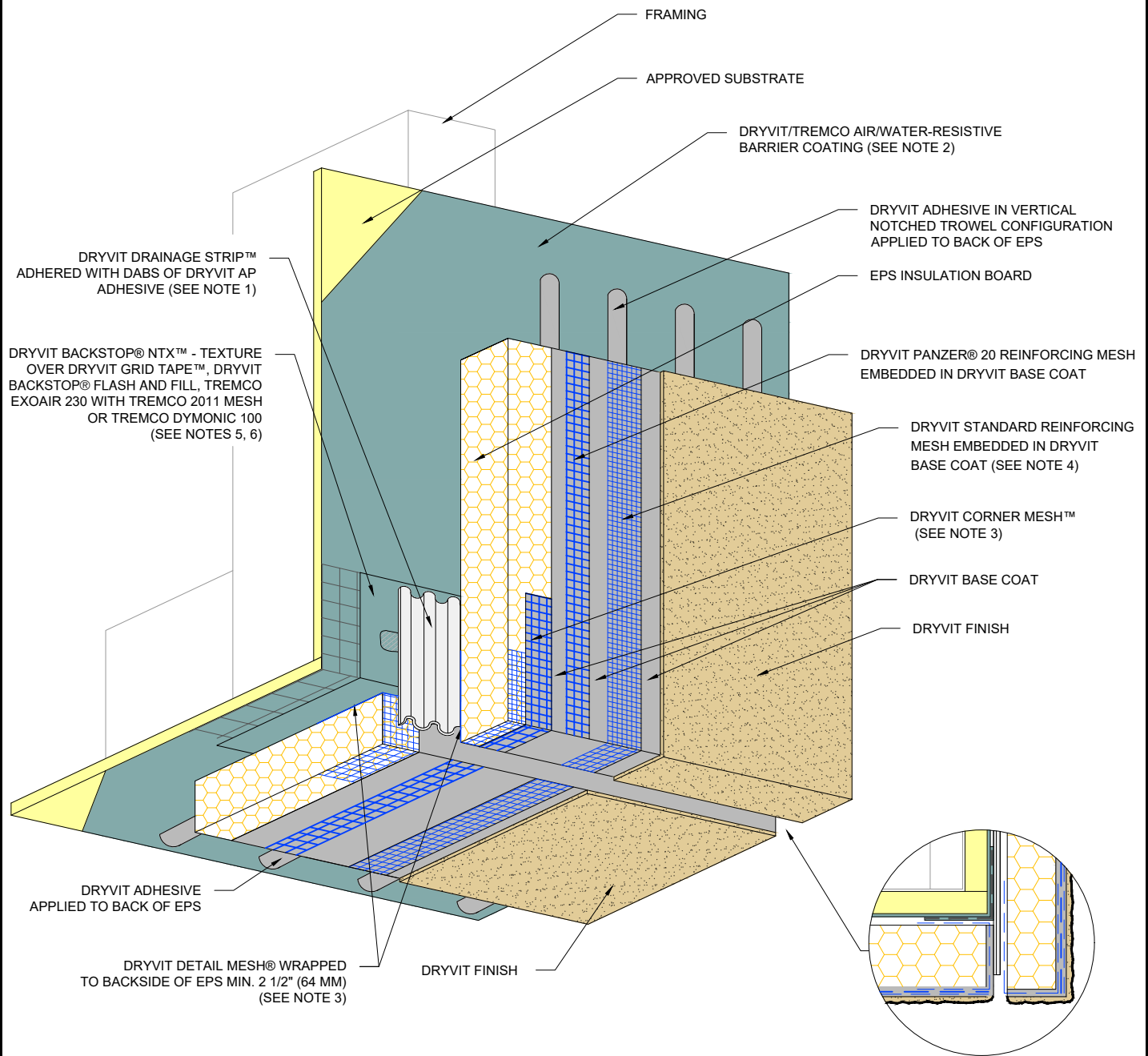

NOTES:

- 1. ENSURE BOTTOM EDGE OF DRAINAGE STRIP IS LEFT FREE TO DRAIN.
- 2. DRYVIT/TREMCO AIR/WATER-RESISTIVE BARRIER IS REQUIRED OVER VERTICAL SUBSTRATES, APPLICATION OVER HORIZONTAL SOFFIT SUBSTRATE IS OPTIONAL UNLESS REQUIRED AS PART OF A CONTINUOUS AIR BARRIER SYSTEM.
- 3. DRYVIT CORNER MESH AND DRYVIT DETAIL MESH ARE EMBEDDED IN DRYVIT BASE COAT, NOT SHOWN FOR CLARITY.
- 4. EXTEND DRYVIT STANDARD REINFORCING MESH ONTO EDGE OF EPS.
- 5. REFER TO PRODUCT DATA SHEETS FOR SPECIFIC APPLICATION METHODS.
- 6. THE ONLY WRB TO BE USED WITH BACKSTOP® FLASH AND FILL IS BACKSTOP® NTX™.

The architecture, engineering, and design of the project using the Dryvit and Tremco products are the responsibility of the project's design professional. All products and systems must comply with local building codes and standards. This detail is for general information and guidance only and Dryvit and Tremco specifically disclaims any liability for the use of this detail. The project design professional determines, in its sole discretion, whether this detail or a functionally equivalent detail is best suited for the project. This detail is subject to change without notice. Contact Dryvit and Tremco to ensure you have the most recent version.

Outsulation® HDCI™ System®

<p style="font-size: 8px; margin-top: 5px;">Dryvit Technical Support: 800-556-7752</p>	Detail: Transition at Soffit/ Fascia Intersection				File Name:		<p style="font-size: 8px; margin-top: 5px;">Construction Products Group</p>
	Drawn by: KAB	Checked by: CB	Scale: NTS	Date: 10/2021	HDCI 25		
www.tremcocpg.com							

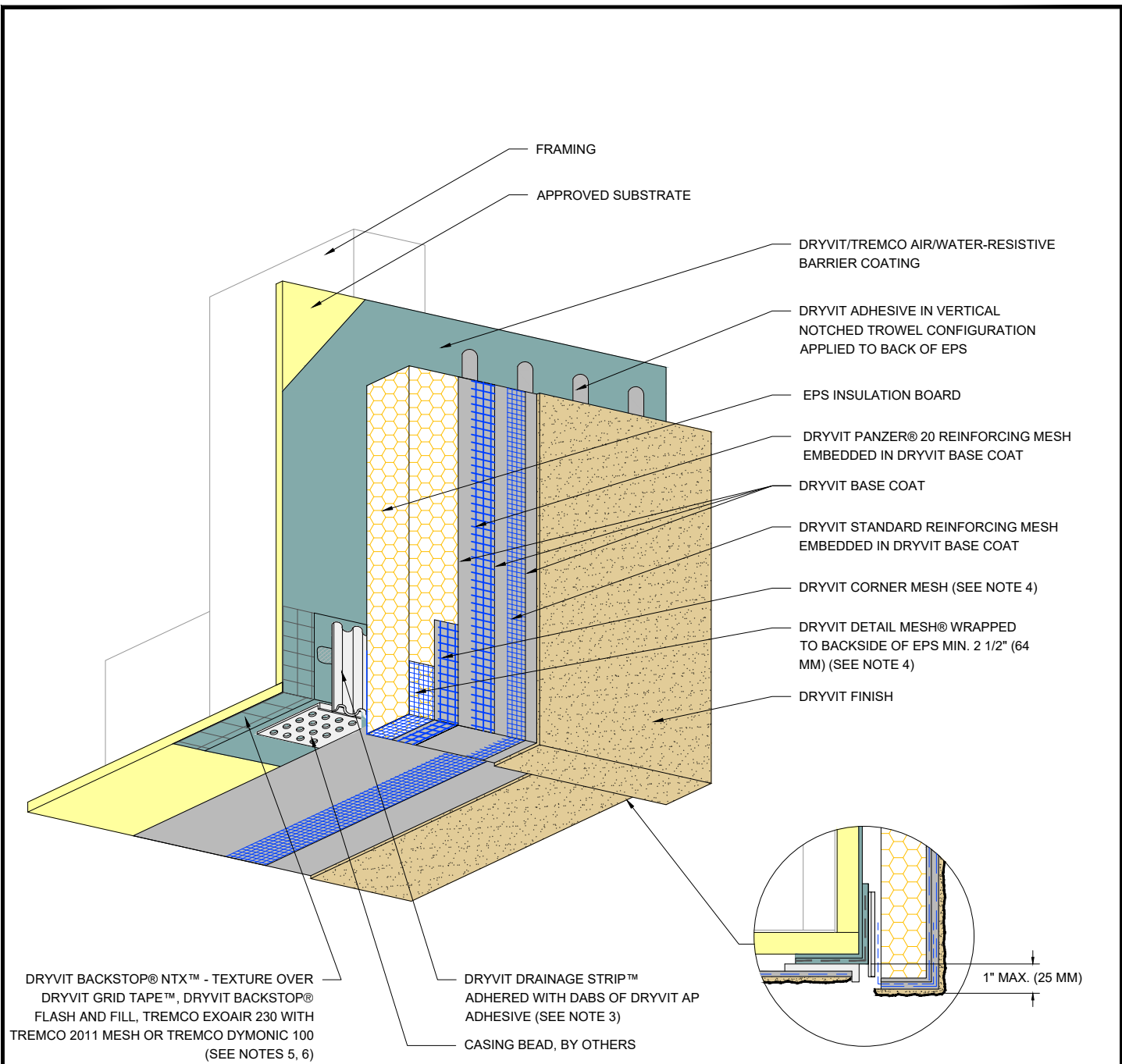

DRYVIT BACKSTOP® NTX™ - TEXTURE OVER DRYVIT GRID TAPE™, DRYVIT BACKSTOP® FLASH AND FILL, TREMCO EXOAIR 230 WITH TREMCO 2011 MESH OR TREMCO DYMONIC 100 (SEE NOTES 5, 6)

DRYVIT DRAINAGE STRIP™ ADHERED WITH DABS OF DRYVIT AP ADHESIVE (SEE NOTE 3)
CASING BEAD, BY OTHERS

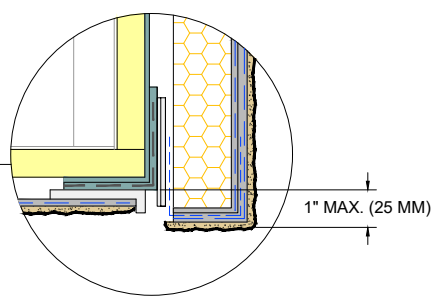



NOTES:

- 1. SOFFITS WITHOUT EPS INSULATION REQUIRE EXPANSION JOINTS EVERY 20 FT (6.1 M).
- 2. REFER TO DRYVIT PUBLICATION DS 173 FOR SPECIFIC REQUIREMENTS FOR SOFFIT AREAS.
- 3. BOTTOM EDGE OF DRYVIT DRAINAGE STRIP SHALL BE MASKED DURING INSTALLATION TO PREVENT CLOGGING OF DRAINAGE CHANNELS.
- 4. DRYVIT CORNER MESH AND DRYVIT DETAIL MESH ARE EMBEDDED IN DRYVIT BASE COAT, NOT SHOWN FOR CLARITY.
- 5. REFER TO PRODUCT DATA SHEETS FOR SPECIFIC APPLICATION METHODS.
- 6. THE ONLY WRB TO BE USED WITH BACKSTOP® FLASH AND FILL IS BACKSTOP® NTX™.

The architecture, engineering, and design of the project using the Dryvit and Tremco products are the responsibility of the project's design professional. All products and systems must comply with local building codes and standards. This detail is for general information and guidance only and Dryvit and Tremco specifically disclaims any liability for the use of this detail. The project design professional determines, in its sole discretion, whether this detail or a functionally equivalent detail is best suited for the project. This detail is subject to change without notice. Contact Dryvit and Tremco to ensure you have the most recent version.

Outsulation® HDCI™ System®

 <small>Dryvit Technical Support: 800-556-7752</small>	Detail: Fascia/ Uninsulated Soffit Transition			File Name:	 <small>Construction Products Group</small>
	Drawn by: KAB	Checked by: CB	Scale: NTS	Date: 10/2021	
<small>www.tremcocpg.com</small>					

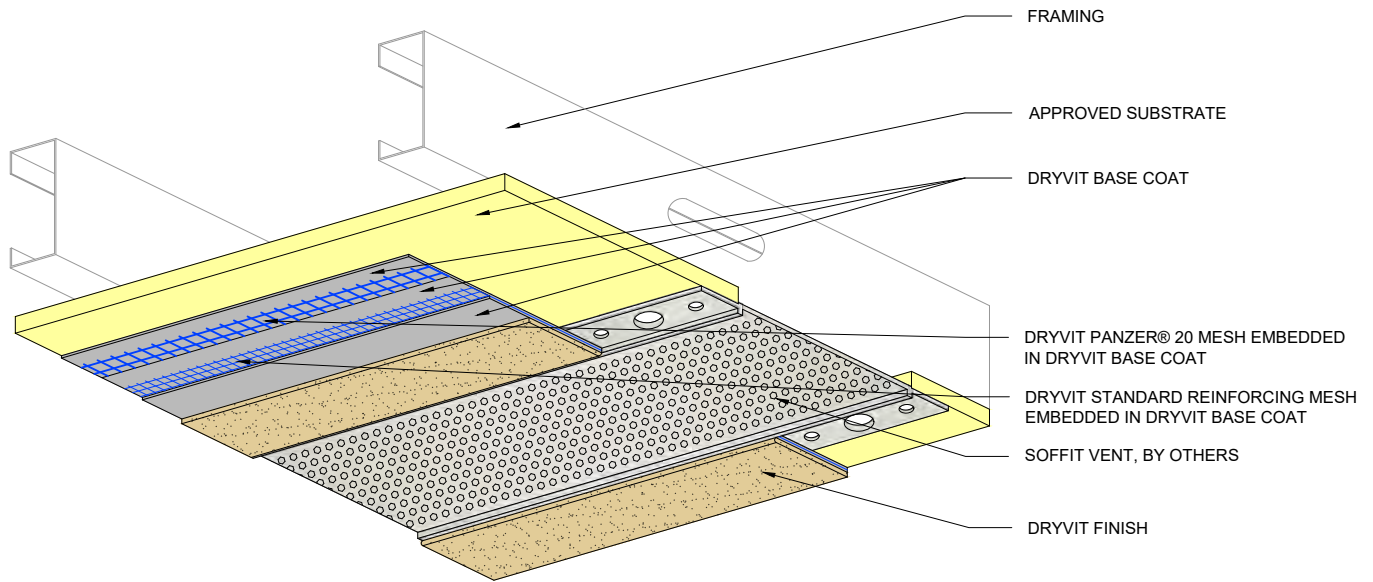

NOTES:

1. CONTROL JOINTS ARE RECOMMENDED EVERY 20 FT (6.1 M).

2. REFER TO DRYVIT PUBLICATION DS173 FOR SPECIFIC REQUIREMENTS FOR SOFFIT AREAS.

3. SEAL ALL BUTT JOINTS, INTERSECTIONS, AND ENDS OF VENTS WITH COMPATIBLE SEALANT.

4. SEE DRYVIT PUBLICATION DS842 FOR ADDITIONAL DIRECT APPLIED DETAILS.

The architecture, engineering, and design of the project using the Dryvit and Tremco products are the responsibility of the project's design professional. All products and systems must comply with local building codes and standards. This detail is for general information and guidance only and Dryvit and Tremco specifically disclaims any liability for the use of this detail. The project design professional determines, in its sole discretion, whether this detail or a functionally equivalent detail is best suited for the project. This detail is subject to change without notice. Contact Dryvit and Tremco to ensure you have the most recent version.

Outsulation® HDCI™ System®



Dryvit Technical Support: 800-556-7752

Detail: Termination at Uninsulated Soffit Vent

Drawn by: KAB

Checked by: CB

Scale: NTS

Date: 10/2021

File Name:

HDCI 27



Construction Products Group

www.tremcocpg.com

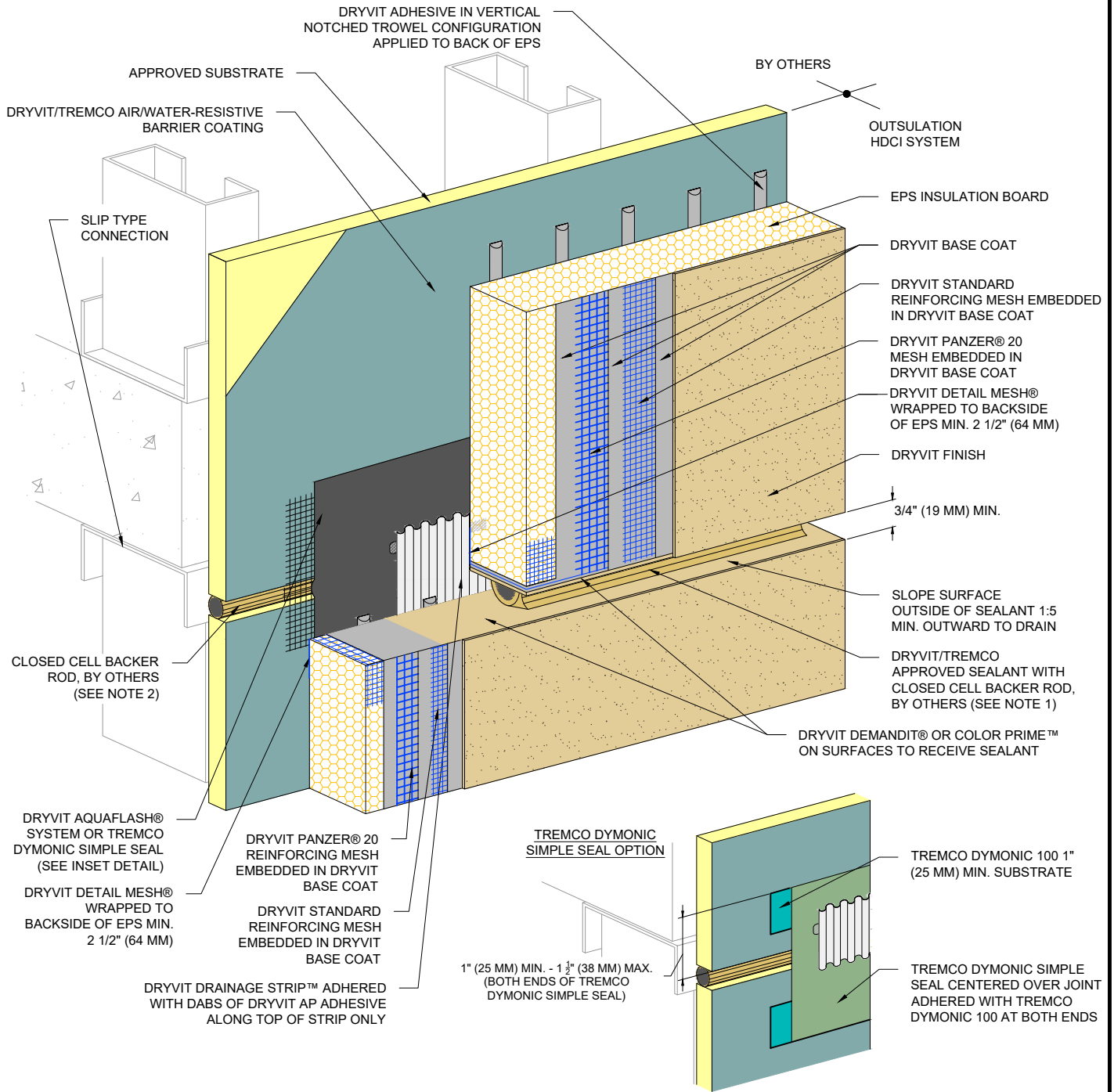

- NOTES:
1. LOCATE EXTERNAL SEALANT JOINT WITHIN 2" (51 MM) OF BREAK IN SHEATHING.
 2. EXPANSION JOINT IN THE OUTSULATION HDCI SYSTEM IS NECESSARY WHERE SIGNIFICANT DIFFERENTIAL MOVEMENT IS EXPECTED AT FLOOR LINES.

The architecture, engineering, and design of the project using the Dryvit and Tremco products are the responsibility of the project's design professional. All products and systems must comply with local building codes and standards. This detail is for general information and guidance only and Dryvit and Tremco specifically disclaims any liability for the use of this detail. The project design professional determines, in its sole discretion, whether this detail or a functionally equivalent detail is best suited for the project. This detail is subject to change without notice. Contact Dryvit and Tremco to ensure you have the most recent version.

Outsulation® HDCI™ System®



Dryvit Technical Support: 800-556-7752

Detail: Horizontal Slip Joint without Weeps

Drawn by: KAB

Checked by: CB

Scale: NTS

Date: 10/2021

File Name:

HDCI 28



Construction Products Group

www.tremcocpg.com

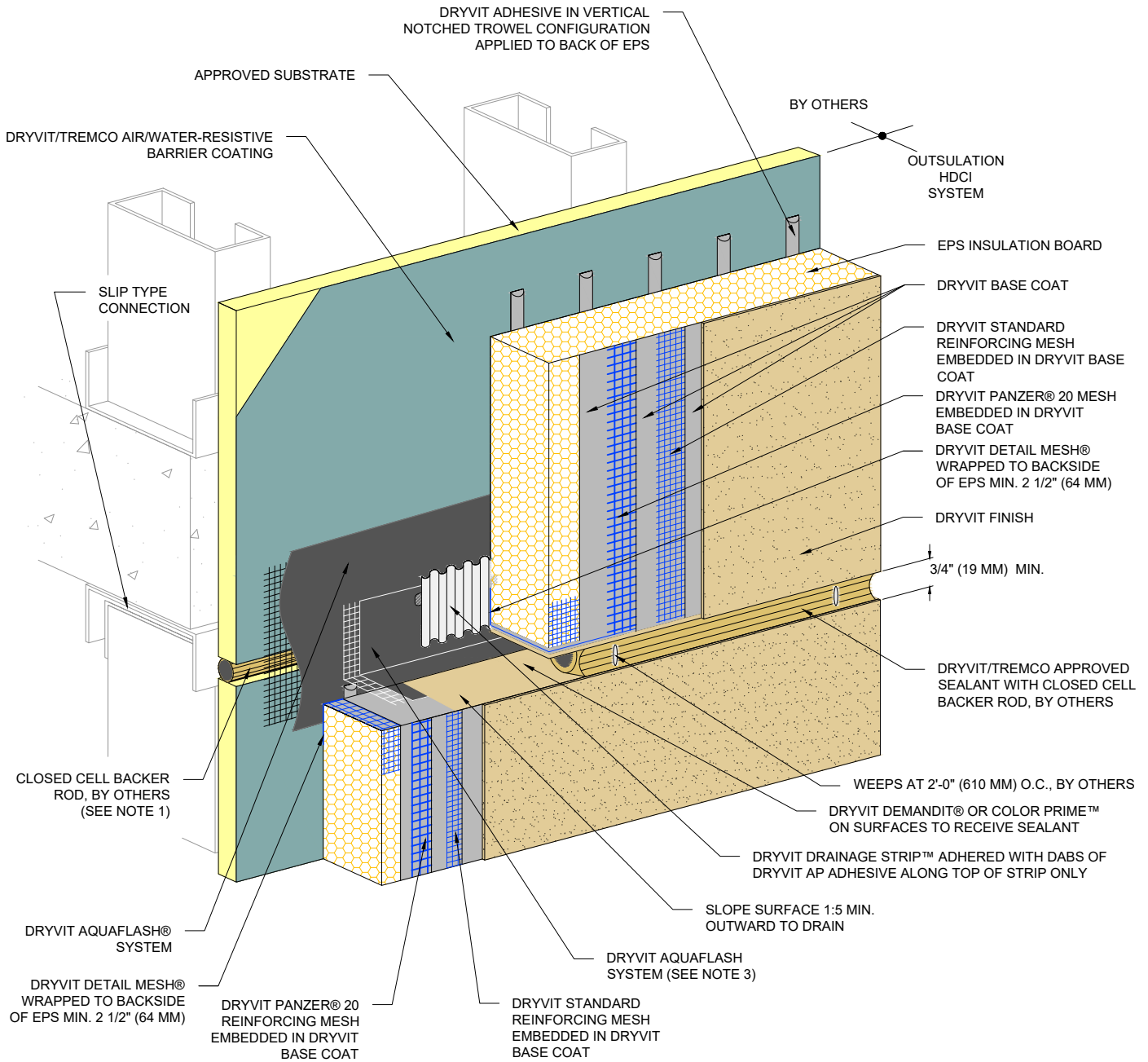

NOTES:

1. EXPANSION JOINT IN THE OUTSULATION HDCI SYSTEM IS NECESSARY WHERE SIGNIFICANT DIFFERENTIAL MOVEMENT IS EXPECTED AT FLOOR LINES.
2. LOCATE EXTERNAL SEALANT JOINT WITHIN 2" (51 MM) OF BREAK IN SHEATHING.
3. STOP AQUAFASH SHORT OF SEALANT BOND LINE.

The architecture, engineering, and design of the project using the Dryvit and Tremco products are the responsibility of the project's design professional. All products and systems must comply with local building codes and standards. This detail is for general information and guidance only and Dryvit and Tremco specifically disclaims any liability for the use of this detail. The project design professional determines, in its sole discretion, whether this detail or a functionally equivalent detail is best suited for the project. This detail is subject to change without notice. Contact Dryvit and Tremco to ensure you have the most recent version.

Outsulation® HDCI™ System®



Dryvit Technical Support: 800-556-7752

Detail: Horizontal Slip Joint with Weeps

Drawn by: KAB

Checked by: CB

Scale: NTS

Date: 10/2021

File Name:

HDCI 29



Construction Products Group

www.tremcocpg.com

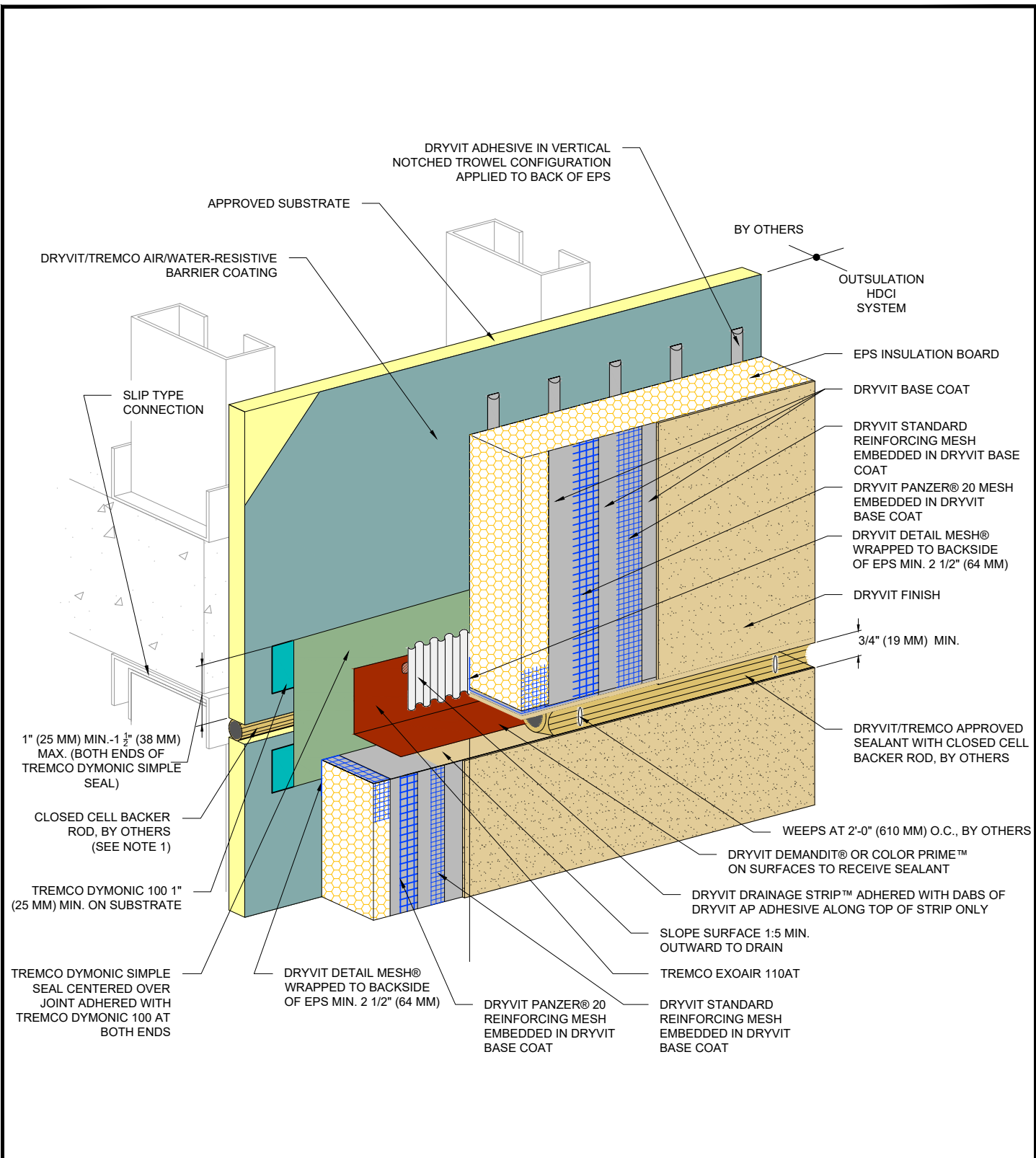

- NOTES:**
1. EXPANSION JOINT IN THE OUTSULATION HDCI SYSTEM IS NECESSARY WHERE SIGNIFICANT DIFFERENTIAL MOVEMENT IS EXPECTED AT FLOOR LINES.
 2. LOCATE EXTERNAL SEALANT JOINT WITHIN 2" (51 MM) OF BREAK IN SHEATHING.

The architecture, engineering, and design of the project using the Dryvit and Tremco products are the responsibility of the project's design professional. All products and systems must comply with local building codes and standards. This detail is for general information and guidance only and Dryvit and Tremco specifically disclaims any liability for the use of this detail. The project design professional determines, in its sole discretion, whether this detail or a functionally equivalent detail is best suited for the project. This detail is subject to change without notice. Contact Dryvit and Tremco to ensure you have the most recent version.

Outsulation® HDCI™ System®

 <small>Dryvit Technical Support: 800-556-7752</small>	Detail: Horizontal Slip Joint with Weeps - Dymonic Simple Seal Option				File Name:	 <small>Construction Products Group</small>
	Drawn by: KAB	Checked by: CB	Scale: NTS	Date: 10/2021	HDCI 29a	
<small>www.tremcocpg.com</small>						

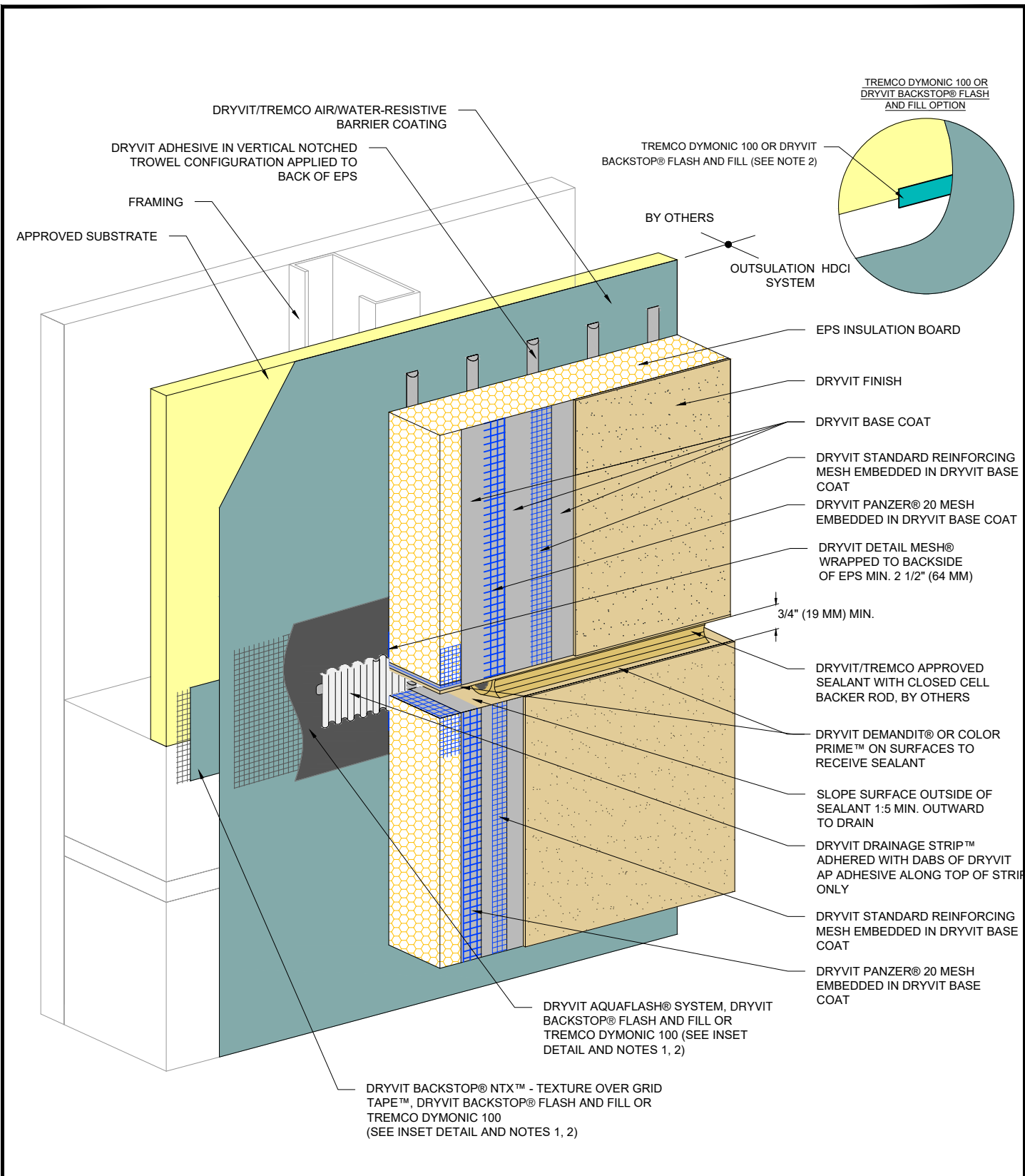

NOTES:

- REFER TO PRODUCT DATA SHEETS FOR SPECIFIC APPLICATION METHODS.
- THE ONLY WRB TO BE USED WITH BACKSTOP® FLASH AND FILL IS BACKSTOP® NTX™.

The architecture, engineering, and design of the project using the Dryvit and Tremco products are the responsibility of the project's design professional. All products and systems must comply with local building codes and standards. This detail is for general information and guidance only and Dryvit and Tremco specifically disclaims any liability for the use of this detail. The project design professional determines, in its sole discretion, whether this detail or a functionally equivalent detail is best suited for the project. This detail is subject to change without notice. Contact Dryvit and Tremco to ensure you have the most recent version.

Outsulation® HDCI™ System®

<p>Dryvit</p> <p>Dryvit Technical Support: 800-556-7752</p>	Detail: Horizontal Joint - Substrate Change			File Name:	<p>TREMCO</p> <p>Construction Products Group</p>
	Drawn by: KAB	Checked by: CB	Scale: NTS	Date: 10/2021	
www.tremcocpg.com					

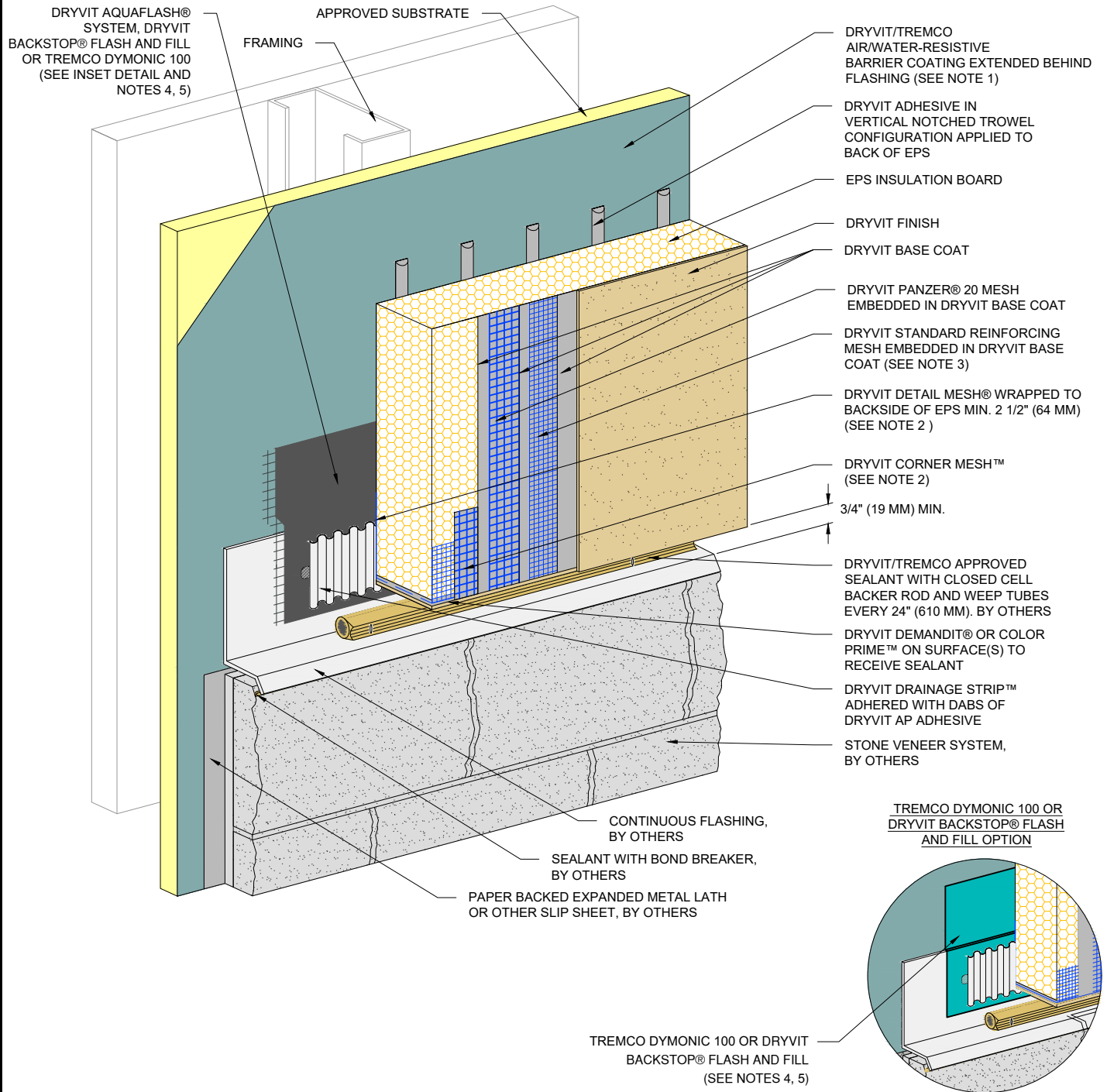

NOTES:

- 1. FOR INSTALLATION OF BACKSTOP® NTX™ BENEATH CLADDINGS OTHER THAN DRYVIT EIFS, REFER TO DRYVIT PUBLICATION DS840.
- 2. DRYVIT CORNER MESH AND DRYVIT DETAIL MESH ARE EMBEDDED IN A DRYVIT BASE COAT, NOT SHOWN FOR CLARITY.
- 3. EXTEND DRYVIT STANDARD REINFORCING MESH ONTO EDGE OF EPS.

- 4. REFER TO PRODUCT DATA SHEETS FOR SPECIFIC APPLICATION METHODS.
- 5. THE ONLY WRB TO BE USED WITH BACKSTOP® FLASH AND FILL IS BACKSTOP® NTX™.

The architecture, engineering, and design of the project using the Dryvit and Tremco products are the responsibility of the project's design professional. All products and systems must comply with local building codes and standards. This detail is for general information and guidance only and Dryvit and Tremco specifically disclaims any liability for the use of this detail. The project design professional determines, in its sole discretion, whether this detail or a functionally equivalent detail is best suited for the project. This detail is subject to change without notice. Contact Dryvit and Tremco to ensure you have the most recent version.

Outsulation® HDCI™ System®



Dryvit Technical Support: 800-556-7752

Detail: Horizontal Termination at Stone Veneer

Drawn by: KAB

Checked by: CB

Scale: NTS

Date: 10/2021

File Name:

HDCI 31



Construction Products Group

www.tremcocpg.com

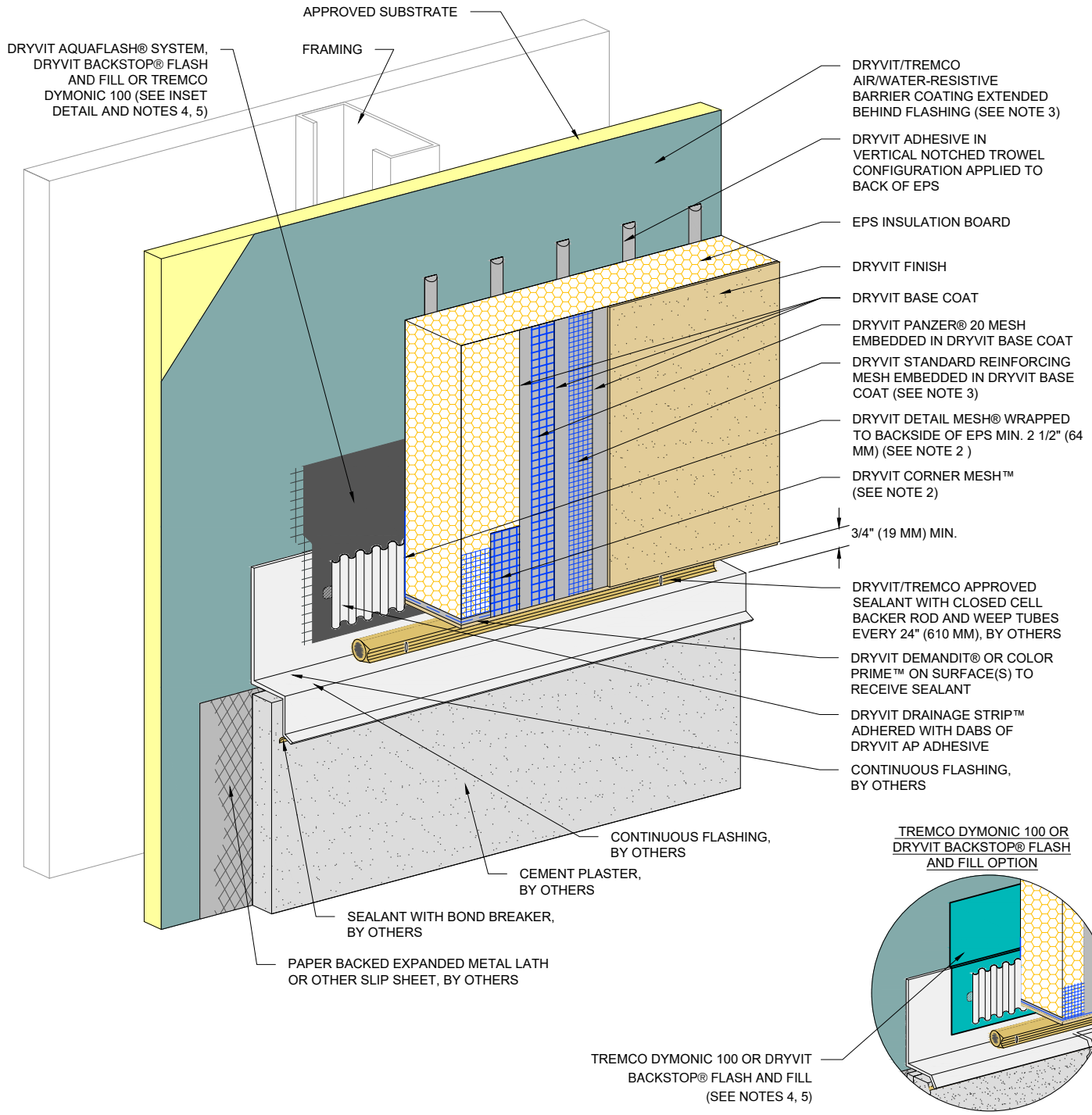

NOTES:

1. FOR INSTALLATION OF BACKSTOP® NTX™ BENEATH CLADDINGS OTHER THAN DRYVIT EIFS, REFER TO DRYVIT PUBLICATION DS840.

2. DRYVIT CORNER MESH AND DRYVIT DETAIL MESH ARE EMBEDDED IN A DRYVIT BASE COAT, NOT SHOWN FOR CLARITY.



3. EXTEND DRYVIT STANDARD REINFORCING MESH ONTO EDGE OF EPS.

4. REFER TO PRODUCT DATA SHEETS FOR SPECIFIC APPLICATION METHODS.

5. THE ONLY WRB TO BE USED WITH BACKSTOP® FLASH AND FILL IS BACKSTOP® NTX™.

The architecture, engineering, and design of the project using the Dryvit and Tremco products are the responsibility of the project's design professional. All products and systems must comply with local building codes and standards. This detail is for general information and guidance only and Dryvit and Tremco specifically disclaims any liability for the use of this detail. The project design professional determines, in its sole discretion, whether this detail or a functionally equivalent detail is best suited for the project. This detail is subject to change without notice. Contact Dryvit and Tremco to ensure you have the most recent version.

Outsulation® HDCI™ System®

 <p>Dryvit Technical Support: 800-556-7752</p>	Detail: Horizontal Termination at Stucco			File Name:	 <p>Construction Products Group</p>
	Drawn by: KAB	Checked by: CB	Scale: NTS	Date: 10/2021	
www.tremcocpg.com					

DRYVIT AQUAFLASH® SYSTEM,
 DRYVIT BACKSTOP® FLASH
 AND FILL OR TREMCO
 DYMONIC 100 (SEE INSET
 DETAIL AND NOTES 4, 5)

APPROVED SUBSTRATE
 FRAMING

DRYVIT/TREMCO
 AIR/WATER-RESISTIVE
 BARRIER COATING EXTENDED
 BEHIND FLASHING (SEE NOTE 1)

DRYVIT ADHESIVE IN
 VERTICAL NOTCHED TROWEL
 CONFIGURATION APPLIED TO
 BACK OF EPS

EPS INSULATION BOARD

DRYVIT FINISH

DRYVIT BASE COAT

DRYVIT PANZER® 20 MESH
 EMBEDDED IN DRYVIT BASE COAT

DRYVIT STANDARD REINFORCING
 MESH EMBEDDED IN DRYVIT BASE
 COAT (SEE NOTE 3)

DRYVIT DETAIL MESH®
 WRAPPED TO BACKSIDE
 OF EPS MIN. 2 1/2" (64 MM)

DRYVIT CORNER MESH™
 (SEE NOTE 2)

3/4" (19 MM) MIN.

DRYVIT/TREMCO APPROVED
 SEALANT WITH CLOSED CELL
 BACKER ROD AND WEEP TUBES
 EVERY 24" (610 MM), BY OTHERS

DRYVIT DEMANDIT® OR COLOR
 PRIME™ ON SURFACE(S) TO
 RECEIVE SEALANT

DRYVIT DRAINAGE STRIP™
 ADHERED WITH DABS OF
 DRYVIT AP ADHESIVE

CONTINUOUS FLASHING,
 BY OTHERS

TREMCO DYMONIC 100 OR
 DRYVIT BACKSTOP® FLASH
 AND FILL OPTION

SEALANT WITH BOND BREAKER,
 BY OTHERS

LAP SIDING, BY OTHERS

TREMCO DYMONIC 100 OR DRYVIT
 BACKSTOP® FLASH AND FILL
 (SEE NOTES 4, 5)

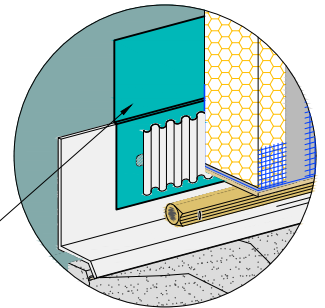

NOTES:

1. FOR INSTALLATION OF BACKSTOP® NTX™ BENEATH CLADDINGS OTHER THAN DRYVIT EIFS, REFER TO DRYVIT PUBLICATION DS840.

2. DRYVIT CORNER MESH AND DRYVIT DETAIL MESH ARE EMBEDDED IN A DRYVIT BASE COAT, NOT SHOWN FOR CLARITY.

3. EXTEND DRYVIT STANDARD REINFORCING MESH ONTO EDGE OF EPS.

4. REFER TO PRODUCT DATA SHEETS FOR SPECIFIC APPLICATION METHODS.

5. THE ONLY WRB TO BE USED WITH BACKSTOP® FLASH AND FILL IS BACKSTOP® NTX™.

The architecture, engineering, and design of the project using the Dryvit and Tremco products are the responsibility of the project's design professional. All products and systems must comply with local building codes and standards. This detail is for general information and guidance only and Dryvit and Tremco specifically disclaims any liability for the use of this detail. The project design professional determines, in its sole discretion, whether this detail or a functionally equivalent detail is best suited for the project. This detail is subject to change without notice. Contact Dryvit and Tremco to ensure you have the most recent version.

Outsulation® HDCI™ System®



Dryvit Technical Support: 800-556-7752

Detail: Horizontal Termination at Lapped Siding

Drawn by: KAB

Checked by: CB

Scale: NTS

Date: 10/2021

File Name:

HDCI 33



Construction Products Group

www.tremcocpg.com

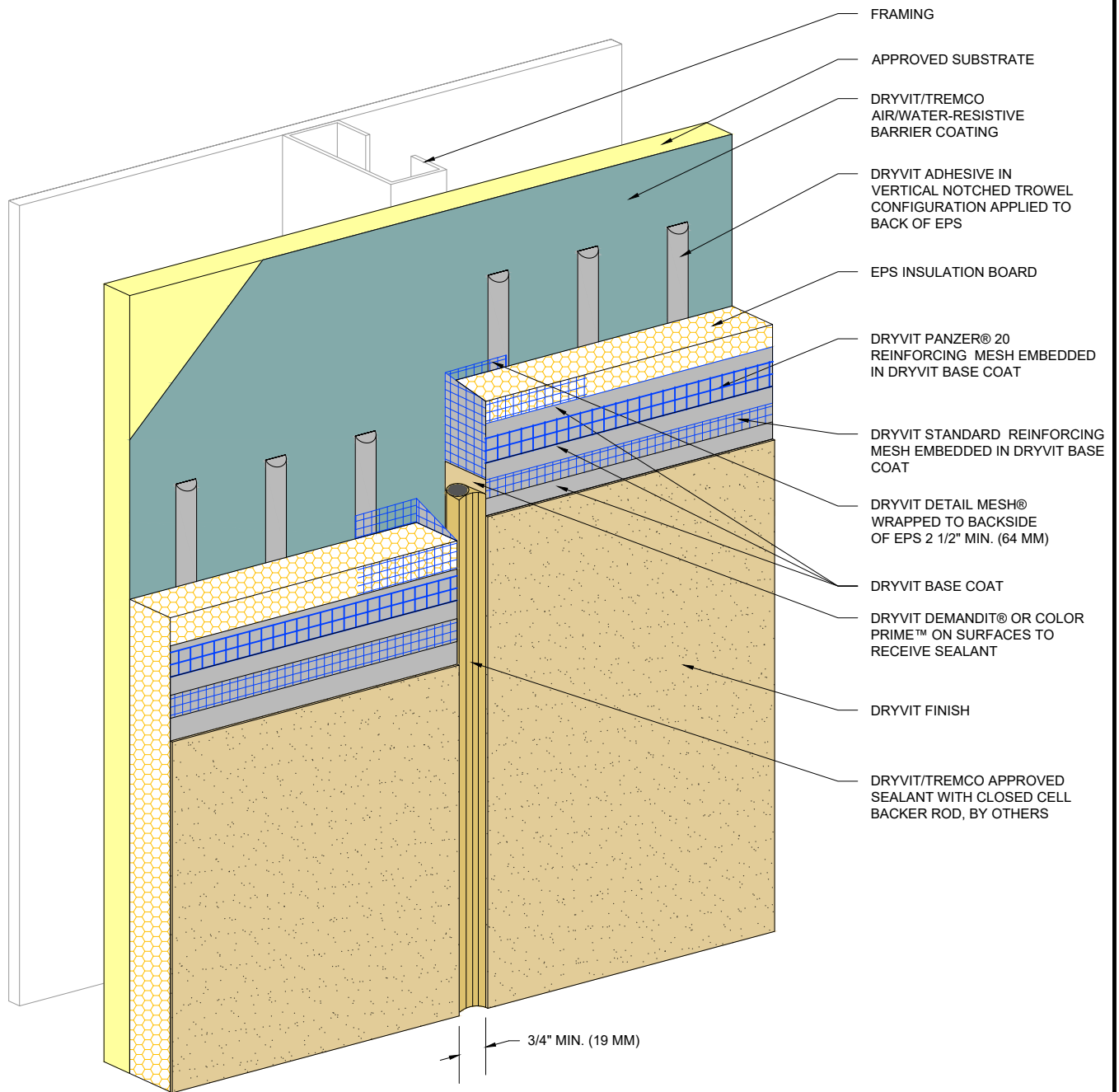

NOTE:

1. EIFS EXPANSION JOINTS ARE REQUIRED IN CONTINUOUS ELEVATIONS AT INTERVALS NOT EXCEEDING 75 FT (51 MM).

The architecture, engineering, and design of the project using the Dryvit and Tremco products are the responsibility of the project's design professional. All products and systems must comply with local building codes and standards. This detail is for general information and guidance only and Dryvit and Tremco specifically disclaims any liability for the use of this detail. The project design professional determines, in its sole discretion, whether this detail or a functionally equivalent detail is best suited for the project. This detail is subject to change without notice. Contact Dryvit and Tremco to ensure you have the most recent version.

Outsulation® HDCI™ System®



Dryvit Technical Support: 800-556-7752

Detail: Vertical EIFS Expansion Joint

Drawn by: KAB

Checked by: CB

Scale: NTS

Date: 10/2021

File Name:

HDCI 34



Construction Products Group

www.tremcocpg.com

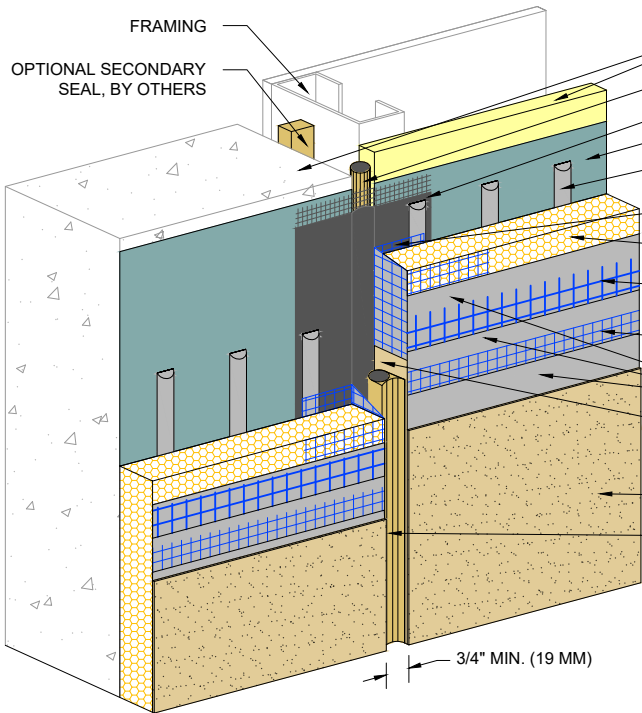

- APPROVED SUBSTRATE
- CLOSED CELL BACKER ROD, BY OTHERS (SEE NOTE 1)
- DRYVIT AQUAFLASH® SYSTEM
- DRYVIT/TREMCO AIR/WATER-RESISTIVE BARRIER COATING
- DRYVIT ADHESIVE IN VERTICAL NOTCHED TROWEL CONFIGURATION APPLIED TO BACK OF EPS
- DRYVIT DETAIL MESH® WRAPPED TO BACKSIDE OF EPS MIN. 2 1/2" (64 MM)
- EPS INSULATION BOARD
- DRYVIT PANZER® 20 REINFORCING MESH EMBEDDED IN DRYVIT BASE COAT
- DRYVIT STANDARD REINFORCING MESH EMBEDDED IN DRYVIT BASE COAT
- DRYVIT BASE COAT
- DRYVIT DEMANDIT® OR COLOR PRIME™ ON SURFACES TO RECEIVE SEALANT
- DRYVIT FINISH
- DRYVIT/TREMCO APPROVED COMPATIBLE SEALANT WITH CLOSED CELL BACKER ROD, BY OTHERS

3/4" MIN. (19 MM)

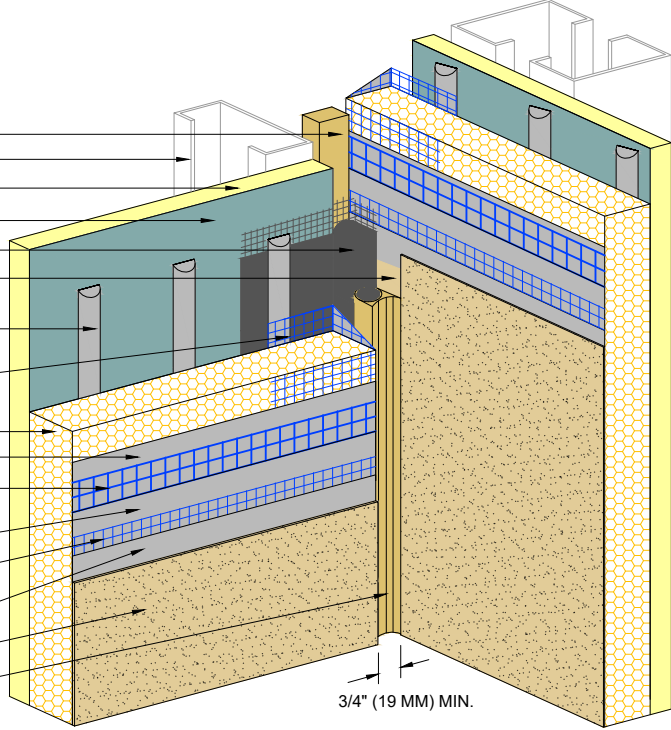

- OPTIONAL SECONDARY SEAL, BY OTHERS
- FRAMING
- APPROVED SUBSTRATE
- DRYVIT/TREMCO AIR/WATER-RESISTIVE BARRIER COATING
- DRYVIT AQUAFLASH SYSTEM
- DRYVIT DEMANDIT OR COLOR PRIME ON SURFACES TO RECEIVE SEALANT
- DRYVIT ADHESIVE IN VERTICAL NOTCHED TROWEL CONFIGURATION APPLIED TO BACK OF EPS
- DRYVIT DETAIL MESH WRAPPED TO BACKSIDE OF EPS MIN. 2 1/2" (64 MM)
- EPS INSULATION BOARD
- DRYVIT BASE COAT
- DRYVIT PANZER® 20 REINFORCING MESH EMBEDDED IN DRYVIT BASE COAT
- DRYVIT BASE COAT
- DRYVIT STANDARD REINFORCING MESH EMBEDDED IN DRYVIT BASE COAT
- DRYVIT BASE COAT
- DRYVIT FINISH
- DRYVIT/TREMCO APPROVED SEALANT WITH CLOSED CELL BACKER ROD, BY OTHERS

3/4" (19 MM) MIN.

NOTE:
 1. LOCATE EXTERNAL SEALANT JOINT WITHIN
 2" (51 MM) OF SUBSTRATE JOINT.

The architecture, engineering, and design of the project using the Dryvit and Tremco products are the responsibility of the project's design professional. All products and systems must comply with local building codes and standards. This detail is for general information and guidance only and Dryvit and Tremco specifically disclaims any liability for the use of this detail. The project design professional determines, in its sole discretion, whether this detail or a functionally equivalent detail is best suited for the project. This detail is subject to change without notice. Contact Dryvit and Tremco to ensure you have the most recent version.

Outsulation® HDCI™ System®



Detail: Through-Wall Expansion Joint				File Name:	
Drawn by: KAB	Checked by: CB	Scale: NTS	Date: 10/2021	HDCI 35	
www.tremcocpg.com					



1" (25 MM) MIN. - 1 1/2" (38 MM) MAX.
(BOTH ENDS OF
TREMCO DYMONIC SIMPLE SEAL)

OPTIONAL SECONDARY
SEAL, BY OTHERS

FRAMING

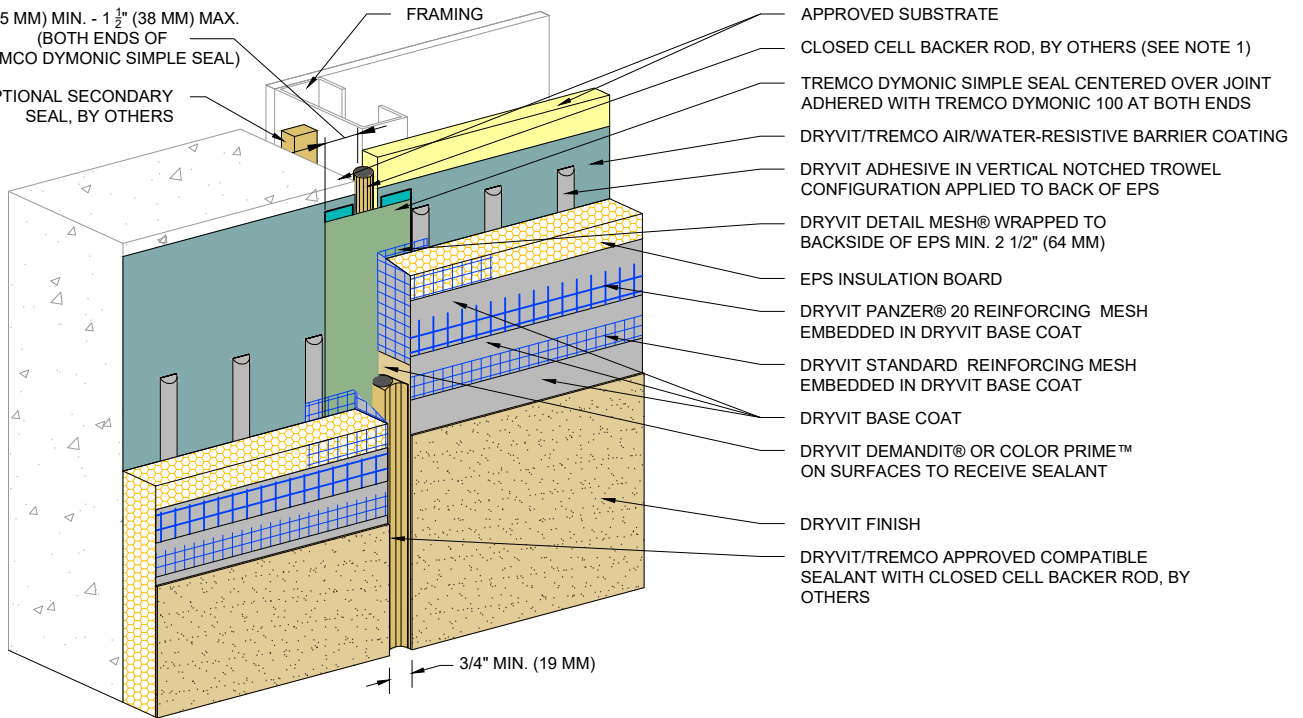

APPROVED SUBSTRATE
CLOSED CELL BACKER ROD, BY OTHERS (SEE NOTE 1)
TREMCO DYMONIC SIMPLE SEAL CENTERED OVER JOINT
ADHERED WITH TREMCO DYMONIC 100 AT BOTH ENDS
DRYVIT/TREMCO AIR/WATER-RESISTIVE BARRIER COATING
DRYVIT ADHESIVE IN VERTICAL NOTCHED TROWEL
CONFIGURATION APPLIED TO BACK OF EPS
DRYVIT DETAIL MESH® WRAPPED TO
BACKSIDE OF EPS MIN. 2 1/2" (64 MM)
EPS INSULATION BOARD
DRYVIT PANZER® 20 REINFORCING MESH
EMBEDDED IN DRYVIT BASE COAT
DRYVIT STANDARD REINFORCING MESH
EMBEDDED IN DRYVIT BASE COAT
DRYVIT BASE COAT
DRYVIT DEMANDIT® OR COLOR PRIME™
ON SURFACES TO RECEIVE SEALANT
DRYVIT FINISH
DRYVIT/TREMCO APPROVED COMPATIBLE
SEALANT WITH CLOSED CELL BACKER ROD, BY
OTHERS

3/4" MIN. (19 MM)

NOTE:
1. LOCATE EXTERNAL SEALANT JOINT WITHIN
2" (51 MM) OF SUBSTRATE JOINT.

The architecture, engineering, and design of the project using the Dryvit and Tremco products are the responsibility of the project's design professional. All products and systems must comply with local building codes and standards. This detail is for general information and guidance only and Dryvit and Tremco specifically disclaims any liability for the use of this detail. The project design professional determines, in its sole discretion, whether this detail or a functionally equivalent detail is best suited for the project. This detail is subject to change without notice. Contact Dryvit and Tremco to ensure you have the most recent version.

Outsulation® HDCl™ System®



Dryvit Technical Support: 800-556-7752

Detail: Through-Wall Expansion Joint - Dymonic Simple Seal

Drawn by: KAB

Checked by: CB

Scale: NTS

Date: 10/2021

File Name:

HDCl 35a



Construction Products Group

www.tremcocpg.com

FLUSH OPTION

- DRYVIT BACKSTOP® NTX™ - TEXTURE OVER DRYVIT GRID TAPE™, DRYVIT BACKSTOP® FLASH AND FILL OR TREMCO DYMONIC 100 (SEE INSET DETAIL AND NOTES 1, 2)
- DRYVIT/TREMCO AIR/WATER-RESISTIVE BARRIER COATING
- DRYVIT ADHESIVE IN VERTICAL NOTCHED TROWEL CONFIGURATION APPLIED TO BACK OF EPS
- DRYVIT DETAIL MESH® WRAPPED TO BACKSIDE OF EPS MIN. 2 1/2" (64 MM)
- EPS INSULATION BOARD
- DRYVIT PANZER® 20 REINFORCING MESH EMBEDDED IN DRYVIT BASE COAT
- DRYVIT STANDARD REINFORCING MESH EMBEDDED IN DRYVIT BASE COAT
- DRYVIT BASE COAT
- DRYVIT DEMANDIT® OR COLOR PRIME™ ON SURFACES TO RECEIVE SEALANT
- DRYVIT FINISH
- DRYVIT/TREMCO APPROVED SEALANT WITH CLOSED CELL BACKER ROD, BY OTHERS

RECESSED OPTION

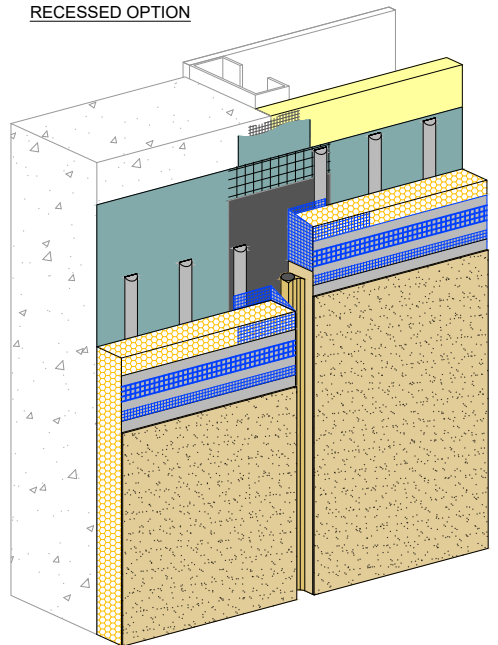

TREMCO DYMONIC 100 OR DRYVIT BACKSTOP® FLASH AND FILL OPTION

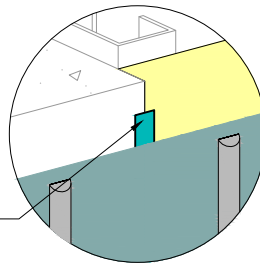

DYMONIC 100 OR DRYVIT BACKSTOP® FLASH AND FILL (SEE NOTES 1, 2)

APPROVED SUBSTRATE

FRAMING

DRYVIT AQUAFASH® SYSTEM, DRYVIT BACKSTOP® FLASH AND FILL OR TREMCO DYMONIC 100 (SEE INSET DETAIL AND NOTES 1, 2)

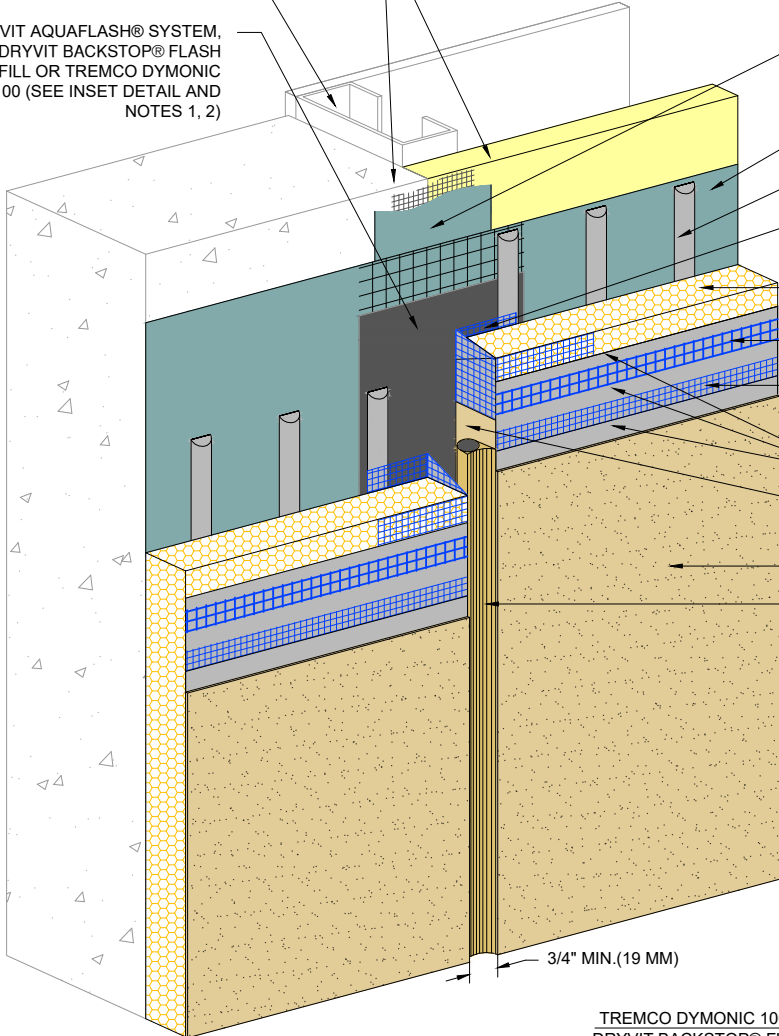

3/4" MIN. (19 MM)

NOTES:

1. LOCATE EXTERNAL SEALANT JOINT WITHIN 2" (51 MM) OF SUBSTRATE JOINT.

2. THE ONLY WRB TO BE USED WITH BACKSTOP® FLASH AND FILL IS BACKSTOP® NTX™.

The architecture, engineering, and design of the project using the Dryvit and Tremco products are the responsibility of the project's design professional. All products and systems must comply with local building codes and standards. This detail is for general information and guidance only and Dryvit and Tremco specifically disclaims any liability for the use of this detail. The project design professional determines, in its sole discretion, whether this detail or a functionally equivalent detail is best suited for the project. This detail is subject to change without notice. Contact Dryvit and Tremco to ensure you have the most recent version.

Outsulation® HDCI™ System®



Dryvit Technical Support: 800-556-7752

Detail: Vertical Expansion Joint - Flush and Recessed Options

Drawn by: KAB

Checked by: CB

Scale: NTS

Date: 10/2021

File Name:

HDCI 36



Construction Products Group

www.tremcocpg.com

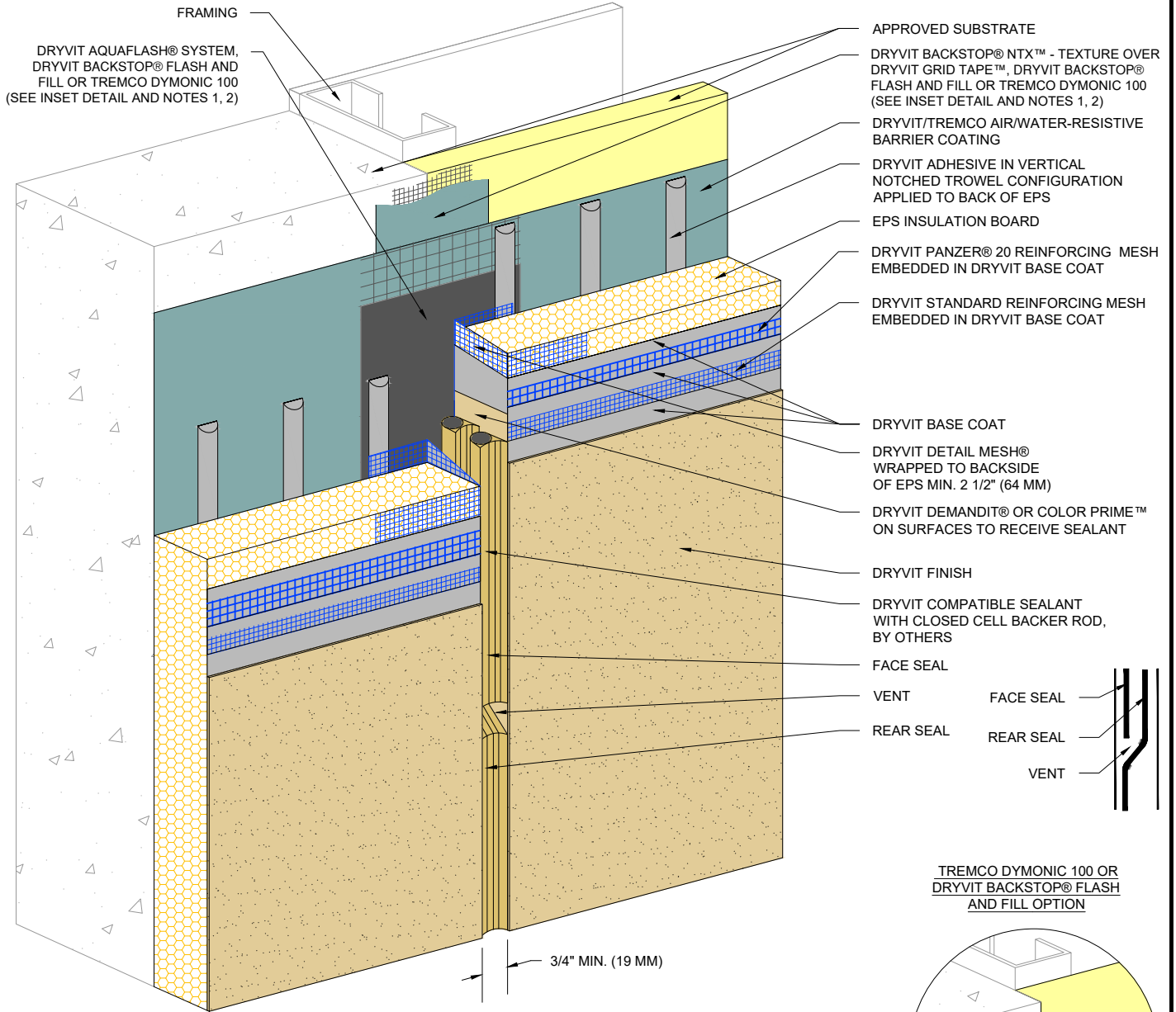

- NOTES:
1. LOCATE EXTERNAL SEALANT JOINT WITHIN 2" (51 MM) OF BREAK IN SHEATHING.
 2. THE ONLY WRB TO BE USED WITH BACKSTOP® FLASH AND FILL IS BACKSTOP® NTX™.

The architecture, engineering, and design of the project using the Dryvit and Tremco products are the responsibility of the project's design professional. All products and systems must comply with local building codes and standards. This detail is for general information and guidance only and Dryvit and Tremco specifically disclaims any liability for the use of this detail. The project design professional determines, in its sole discretion, whether this detail or a functionally equivalent detail is best suited for the project. This detail is subject to change without notice. Contact Dryvit and Tremco to ensure you have the most recent version.

Outsulation® HDCI™ System®



Dryvit Technical Support: 800-556-7752

Detail: Vertical Expansion Joint - Double Seal Option

Drawn by: KAB

Checked by: CB

Scale: NTS

Date: 10/2021

File Name:

HDCI 37



Construction Products Group

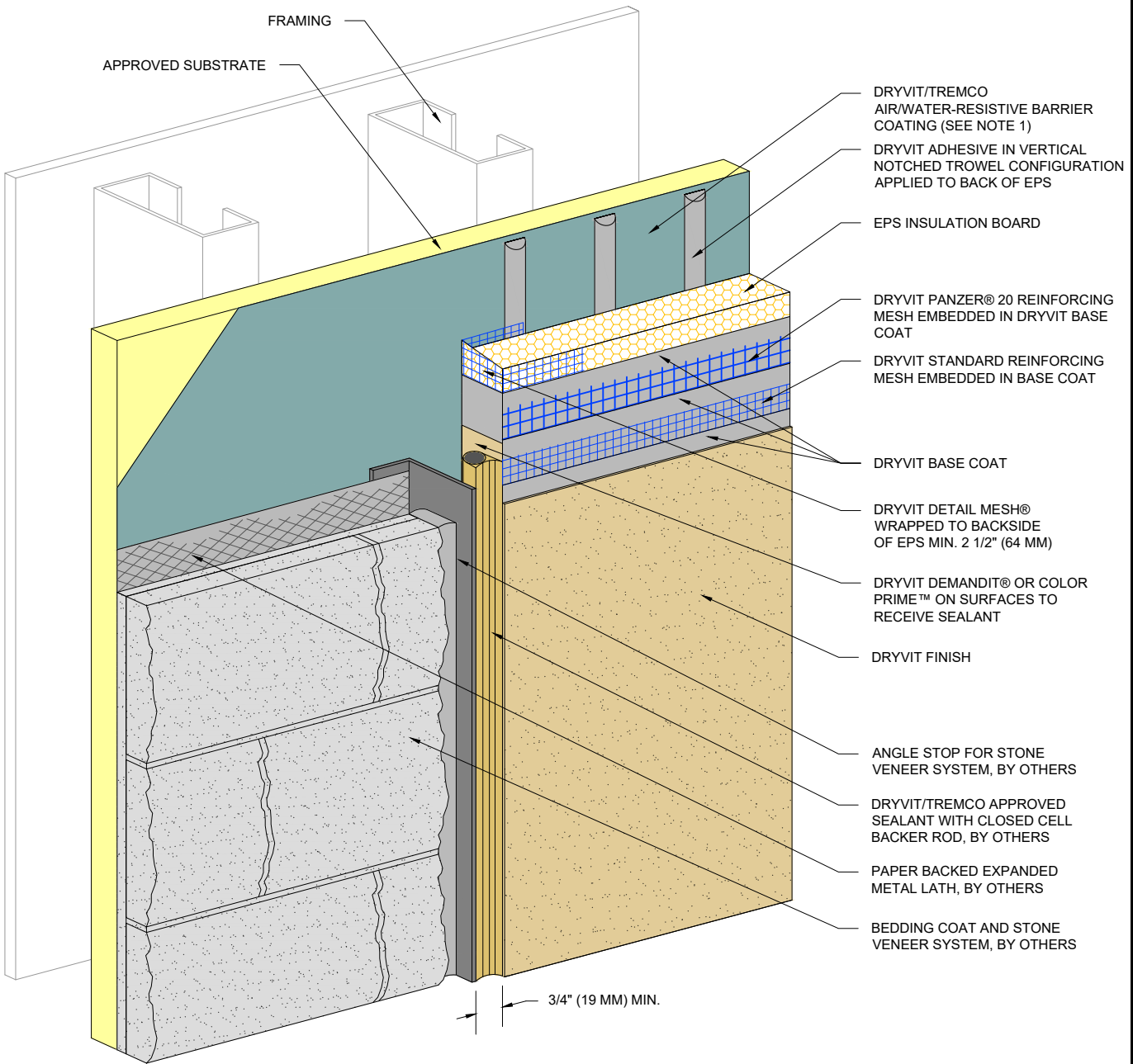

www.tremcocpg.com



NOTE:
 1. FOR INSTALLATION OF BACKSTOP® NTX™
 BENEATH CLADDINGS OTHER THAN DRYVIT EIFS,
 REFER TO DRYVIT PUBLICATION DS840.

The architecture, engineering, and design of the project using the Dryvit and Tremco products are the responsibility of the project's design professional. All products and systems must comply with local building codes and standards. This detail is for general information and guidance only and Dryvit and Tremco specifically disclaims any liability for the use of this detail. The project design professional determines, in its sole discretion, whether this detail or a functionally equivalent detail is best suited for the project. This detail is subject to change without notice. Contact Dryvit and Tremco to ensure you have the most recent version.

Outsulation® HDCI™ System®

 Dryvit Technical Support: 800-556-7752	Detail: Vertical Termination at Stone Veneer			File Name:	 Construction Products Group
	Drawn by: KAB	Checked by: CB	Scale: NTS	Date: 10/2021	
www.tremcocpg.com					

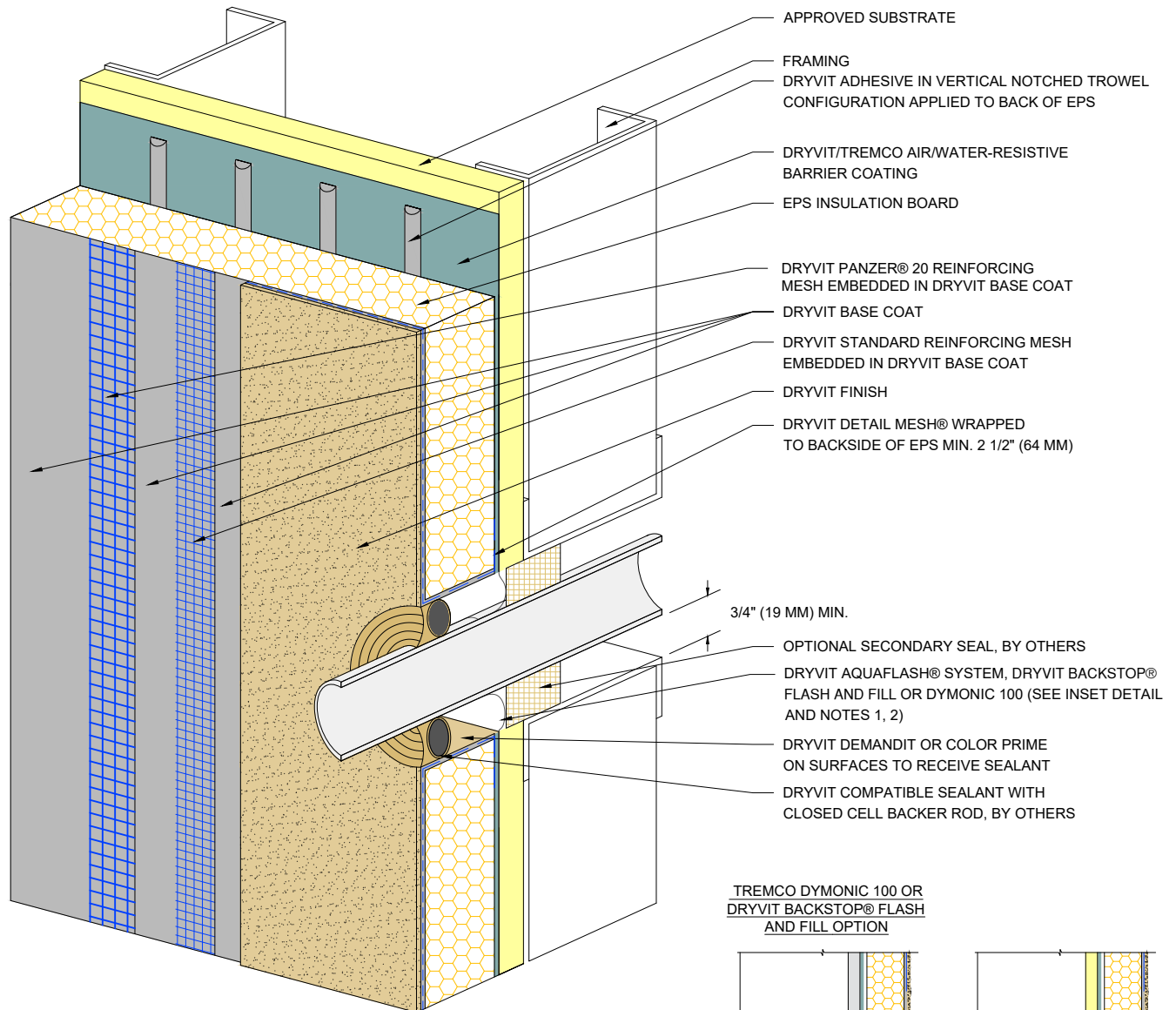

TREMCO DYMONIC 100 OR DRYVIT BACKSTOP® FLASH AND FILL OPTION

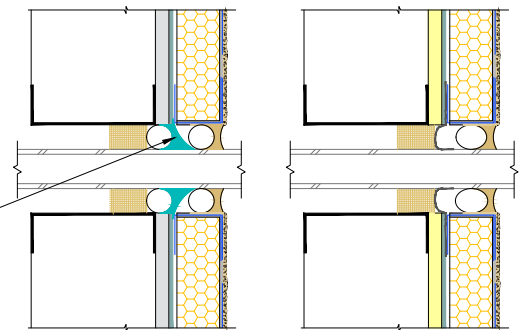

TREMCO DYMONIC 100 OR DRYVIT BACKSTOP® FLASH AND FILL OVER CLOSED CELL BACKER ROD (SEE NOTES 1, 2)

NOTES:

1. LOCATE EXTERNAL SEALANT JOINT WITHIN 2" (51 MM) OF BREAK IN SHEATHING.

2. THE ONLY WRB TO BE USED WITH BACKSTOP® FLASH AND FILL IS BACKSTOP® NTX™.

The architecture, engineering, and design of the project using the Dryvit and Tremco products are the responsibility of the project's design professional. All products and systems must comply with local building codes and standards. This detail is for general information and guidance only and Dryvit and Tremco specifically disclaims any liability for the use of this detail. The project design professional determines, in its sole discretion, whether this detail or a functionally equivalent detail is best suited for the project. This detail is subject to change without notice. Contact Dryvit and Tremco to ensure you have the most recent version.

Outsulation® HDCI™ System®



Dryvit Technical Support: 800-556-7752

Detail: Penetrations

Drawn by: KAB

Checked by: CB

Scale: NTS

Date: 10/2021

File Name:

HDCI 39



Construction Products Group

www.tremcocpg.com

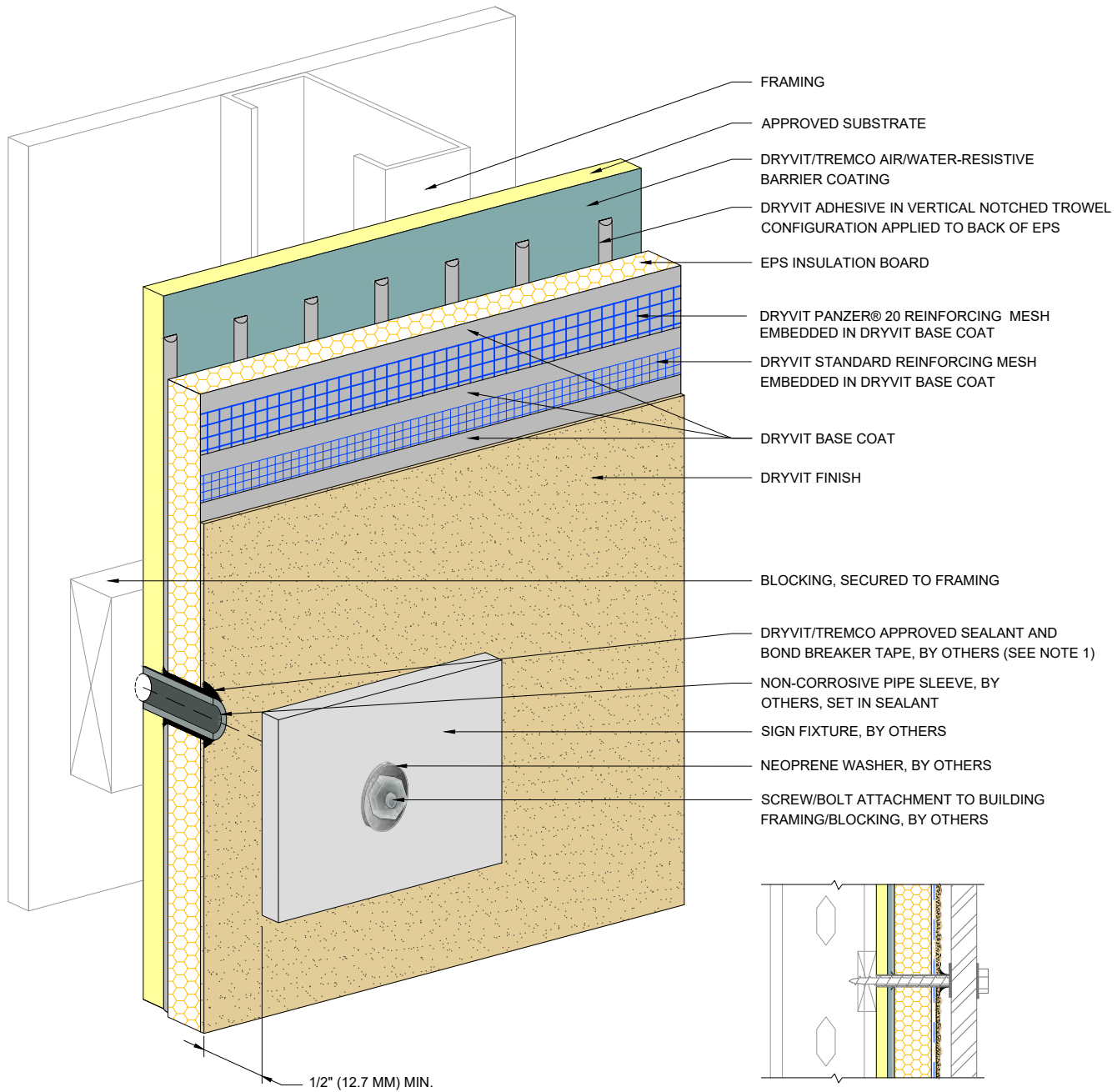

- FRAMING
- APPROVED SUBSTRATE
- DRYVIT/TREMCO AIR/WATER-RESISTIVE BARRIER COATING
- DRYVIT ADHESIVE IN VERTICAL NOTCHED TROWEL CONFIGURATION APPLIED TO BACK OF EPS
- EPS INSULATION BOARD
- DRYVIT PANZER® 20 REINFORCING MESH EMBEDDED IN DRYVIT BASE COAT
- DRYVIT STANDARD REINFORCING MESH EMBEDDED IN DRYVIT BASE COAT
- DRYVIT BASE COAT
- DRYVIT FINISH
- BLOCKING, SECURED TO FRAMING
- DRYVIT/TREMCO APPROVED SEALANT AND BOND BREAKER TAPE, BY OTHERS (SEE NOTE 1)
- NON-CORROSIVE PIPE SLEEVE, BY OTHERS, SET IN SEALANT
- SIGN FIXTURE, BY OTHERS
- NEOPRENE WASHER, BY OTHERS
- SCREW/BOLT ATTACHMENT TO BUILDING FRAMING/BLOCKING, BY OTHERS

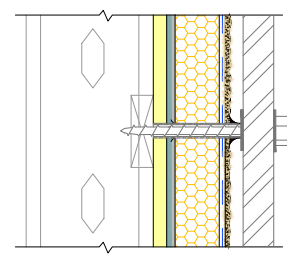

1/2" (12.7 MM) MIN.



NOTE:
1. PERIMETER OF PIPE SLEEVE IS CAULKED TO PREVENT WATER ENTRY INTO WALL.

The architecture, engineering, and design of the project using the Dryvit and Tremco products are the responsibility of the project's design professional. All products and systems must comply with local building codes and standards. This detail is for general information and guidance only and Dryvit and Tremco specifically disclaims any liability for the use of this detail. The project design professional determines, in its sole discretion, whether this detail or a functionally equivalent detail is best suited for the project. This detail is subject to change without notice. Contact Dryvit and Tremco to ensure you have the most recent version.

Outsulation® HDCI™ System®

 Dryvit Technical Support: 800-556-7752	Detail: Sign Attachment			File Name:	 Construction Products Group
	Drawn by: KAB	Checked by: CB	Scale: NTS	Date: 10/2021	
www.tremcocpg.com					

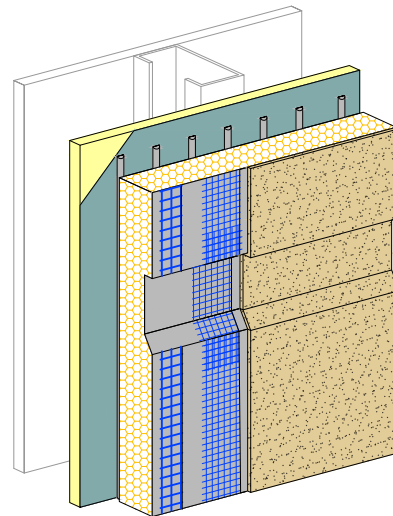
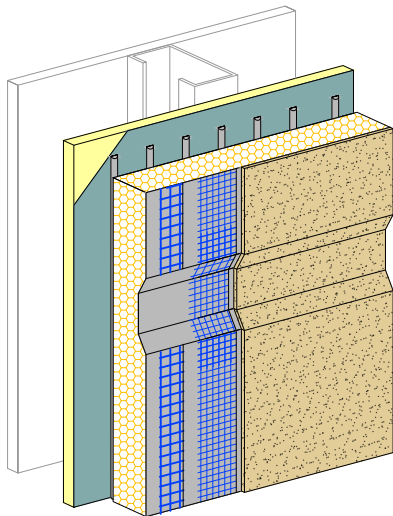
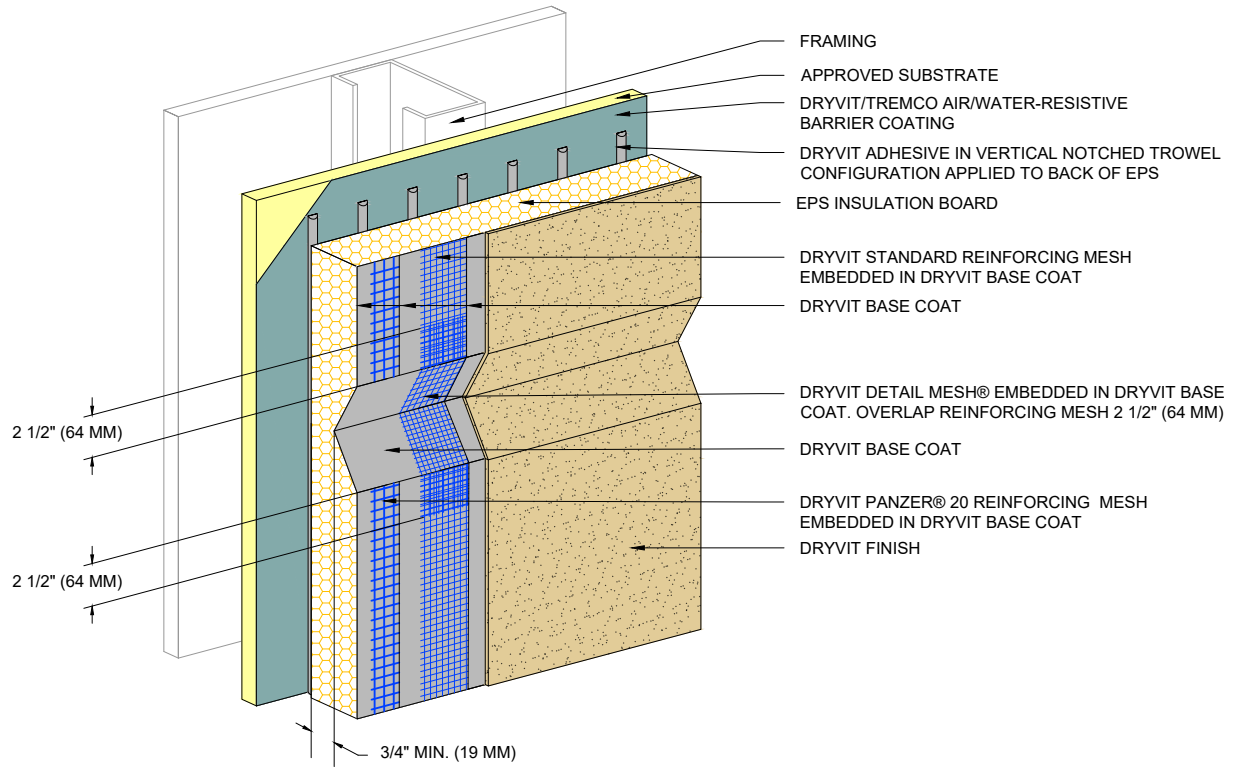

NOTE:
1. SLOPE BOTTOM EDGE OF REVEAL FOR POSITIVE DRAINAGE.

The architecture, engineering, and design of the project using the Dryvit and Tremco products are the responsibility of the project's design professional. All products and systems must comply with local building codes and standards. This detail is for general information and guidance only and Dryvit and Tremco specifically disclaims any liability for the use of this detail. The project design professional determines, in its sole discretion, whether this detail or a functionally equivalent detail is best suited for the project. This detail is subject to change without notice. Contact Dryvit and Tremco to ensure you have the most recent version.

Outsulation® HDCI™ System®



Dryvit Technical Support: 800-556-7752

Detail: Aesthetic Reveals

Drawn by: KAB

Checked by: CB

Scale: NTS

Date: 10/2021

File Name:

HDCI 41



Construction Products Group

www.tremcocpg.com

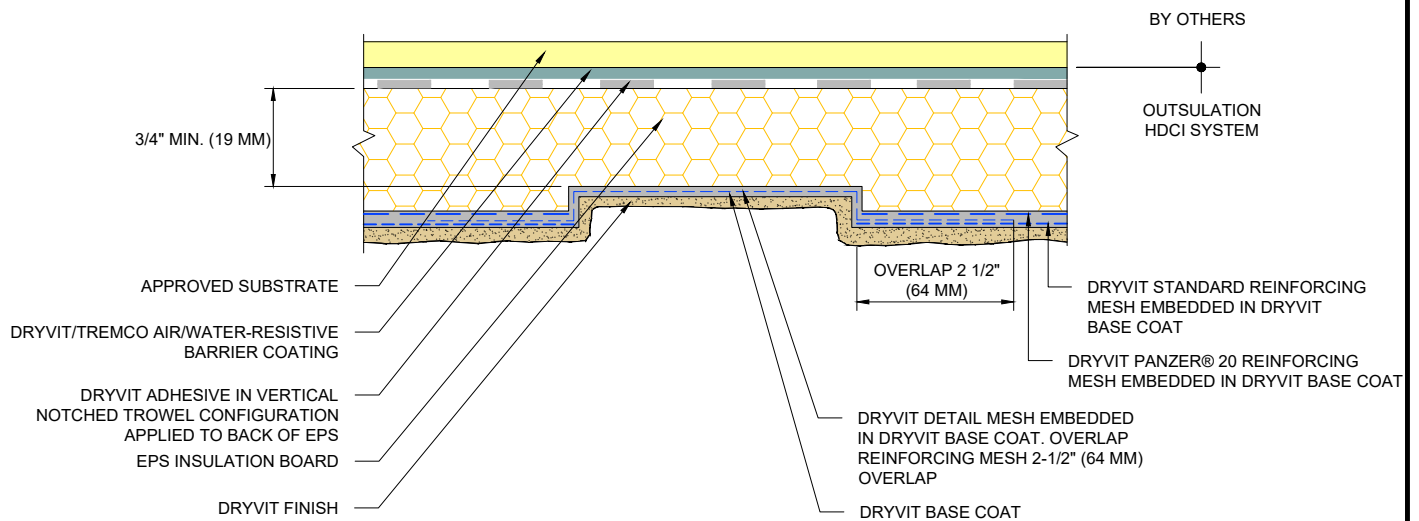
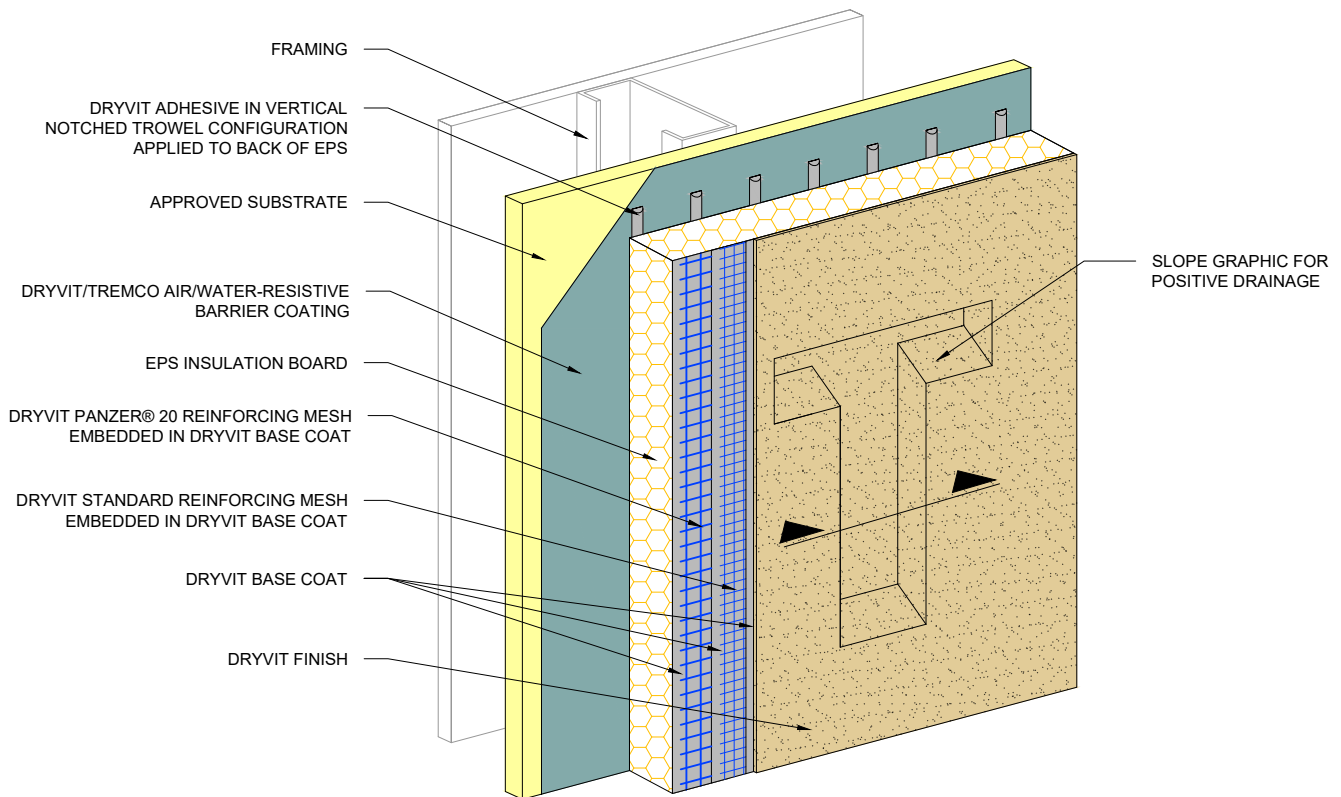

The architecture, engineering, and design of the project using the Dryvit and Tremco products are the responsibility of the project's design professional. All products and systems must comply with local building codes and standards. This detail is for general information and guidance only and Dryvit and Tremco specifically disclaims any liability for the use of this detail. The project design professional determines, in its sole discretion, whether this detail or a functionally equivalent detail is best suited for the project. This detail is subject to change without notice. Contact Dryvit and Tremco to ensure you have the most recent version.

Outsulation® HDCI™ System®



Dryvit Technical Support: 800-556-7752

Detail: Recessed Graphics

Drawn by: KAB

Checked by: CB

Scale: NTS

Date: 10/2021

File Name:

HDCI 42



Construction Products Group

www.tremcocpg.com

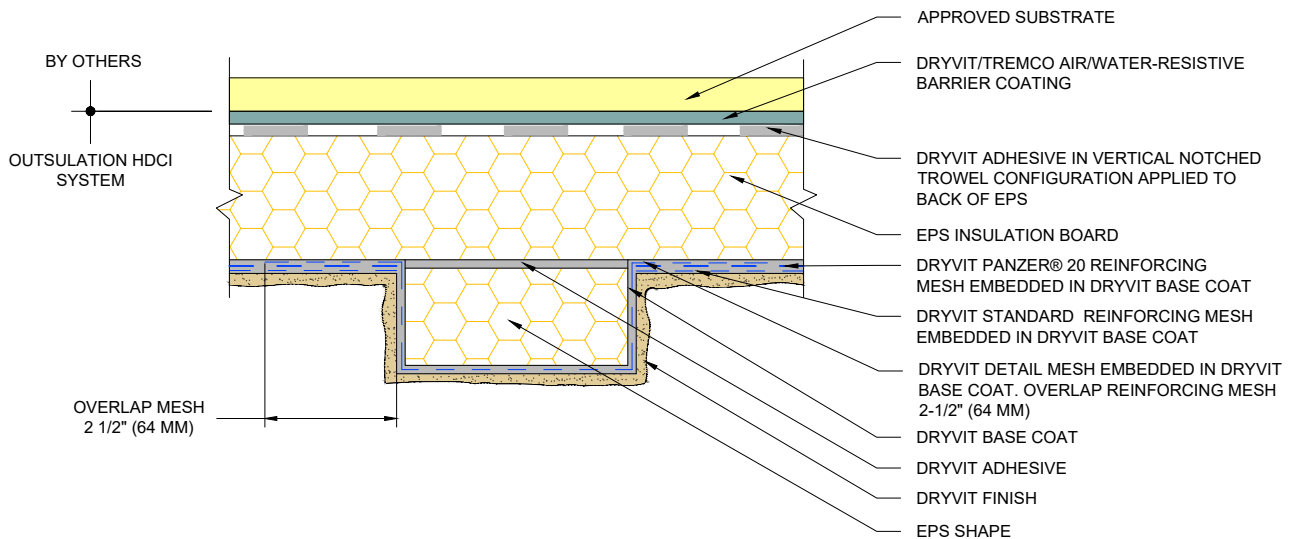
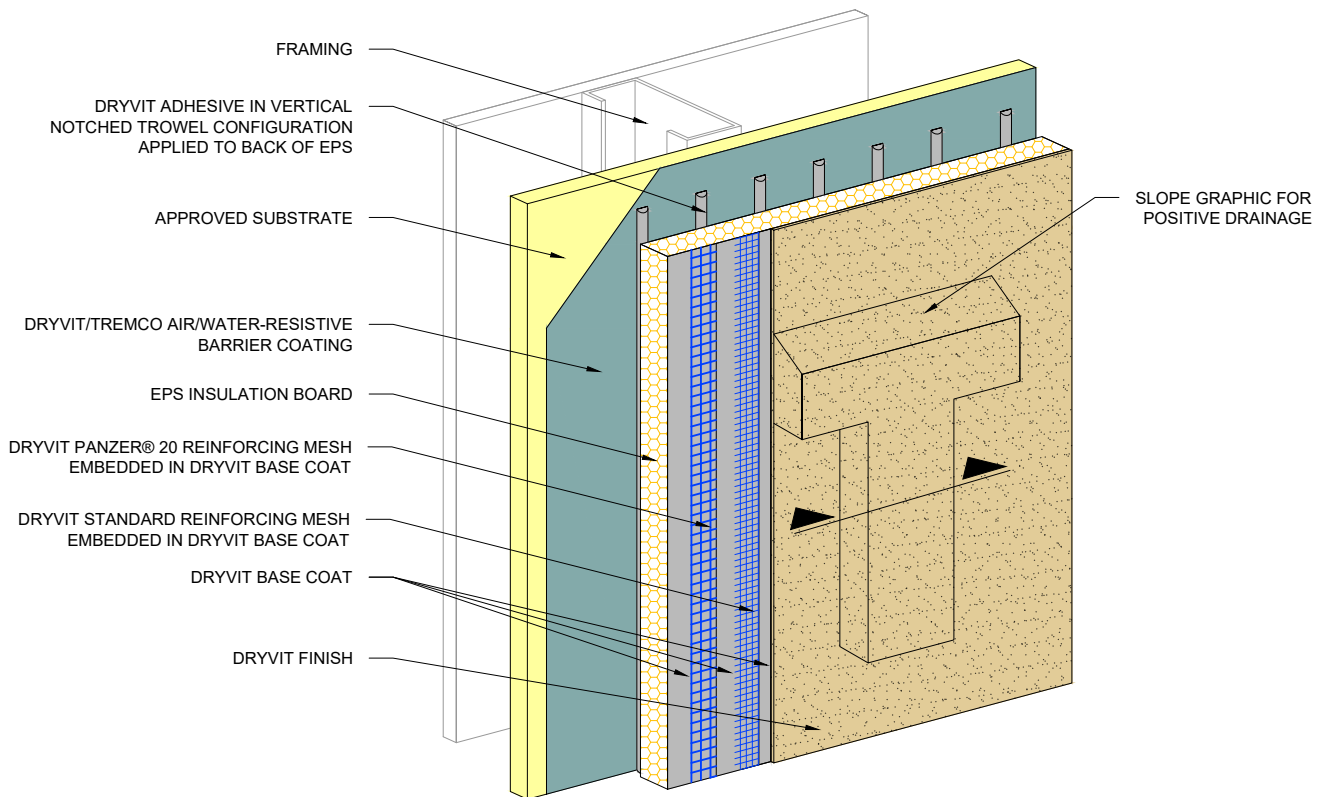

NOTE:
 1. MAXIMUM THICKNESS OF EPS BUILT OUT SHAPES SHALL NOT EXCEED 13" (330 MM) AT ANY POINT MEASURED FROM THE SUBSTRATE.

The architecture, engineering, and design of the project using the Dryvit and Tremco products are the responsibility of the project's design professional. All products and systems must comply with local building codes and standards. This detail is for general information and guidance only and Dryvit and Tremco specifically disclaims any liability for the use of this detail. The project design professional determines, in its sole discretion, whether this detail or a functionally equivalent detail is best suited for the project. This detail is subject to change without notice. Contact Dryvit and Tremco to ensure you have the most recent version.

Outsulation® HDCI™ System®



Dryvit Technical Support: 800-556-7752

Detail: Projecting Graphics

Drawn by: KAB

Checked by: CB

Scale: NTS

Date: 10/2021

File Name:

HDCI 43



Construction Products Group

www.tremcocpg.com

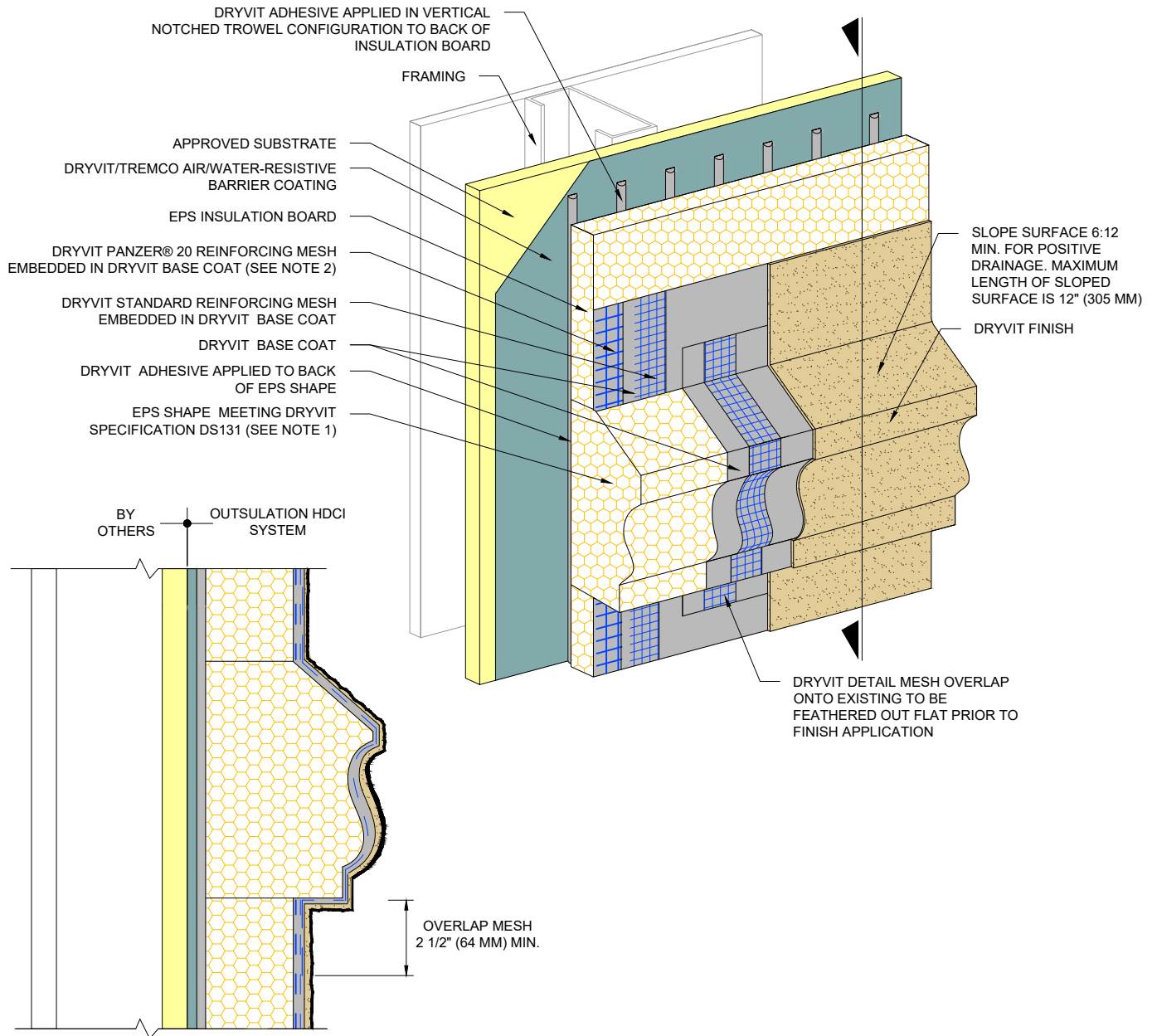

NOTES:

1. MAXIMUM THICKNESS OF EPS BUILT OUT SHAPES SHALL NOT EXCEED 13" (330 MM) AT ANY POINT MEASURED FROM THE SUBSTRATE.

2. CONTINUE PANZER MESH OVER FLAT FACES OF EPS SHAPE WHERE FEASIBLE.

The architecture, engineering, and design of the project using the Dryvit and Tremco products are the responsibility of the project's design professional. All products and systems must comply with local building codes and standards. This detail is for general information and guidance only and Dryvit and Tremco specifically disclaims any liability for the use of this detail. The project design professional determines, in its sole discretion, whether this detail or a functionally equivalent detail is best suited for the project. This detail is subject to change without notice. Contact Dryvit and Tremco to ensure you have the most recent version.

Outsulation® HDCI™ System®



Dryvit Technical Support: 800-556-7752

Detail: EPS Shapes

Drawn by: KAB

Checked by: CB

Scale: NTS

Date: 10/2021

File Name:

HDCI 44



Construction Products Group

www.tremcocpg.com